This Paper Consists of Two Sections—SECTION ONE.
CIRCULATION
Over 600,000 Sunday.
Over 350,000 Daily.

The Chicago Daily Tribune

THE WORLD'S GREATEST NEWSPAPER

FINAL EDITION

VOLUME LXXV.—NO. 169. C. [COPYRIGHT: 1916: BY THE TRIBUNE COMPANY.] SATURDAY, JULY 15, 1916.—TWENTY-TWO PAGES. * * * PRICE ONE CENT. AND SUBURBS. IN CHICAGO TWO CENTS. ELSEWHERE

POLICE KILL GIRL'S FIANCE

BURGLAR HUNT ENDS IN BUNGLE COSTING LIFE

Youth Stops But Is Shot Thrice by Confused Sergeant.

TRAGEDY IN AUSTIN.

Miss Pauline Edgerton, daughter of J. V. Edgerton, commission merchant at 220 West South Water street, summoned the Austin police last night to trap a burglar in the Edgerton home at 5749 Midway park, Austin.

The police came and in confusion that followed shot and killed Miss Edgerton's sweetheart, T. Palmer Miller, a graduate of Dartmouth college, an official of the Consumers' company, and vice president of the Perry Pipe company, 1818 West Madison street.

The burglar escaped.

MISTAKE, POLICEMAN SAYS.

Detective Sergeant James Garrey, who fired the bullet which went through Miller's heart and then beat the young man over the head with the butt of his revolver, declared he thought Miller was the burglar and was about to draw a gun on him.

Mr. and Mrs. Edgerton, with their daughter and Mr. Miller, who resided at 50 Latrobe avenue, were playing cards on the front porch when at about 11 o'clock Mr. Edgerton decided to go to a nearby shop for some ice cream.

As he was returning he noticed a light in his wife's bedroom on the second floor at the southwest corner of the house facing Menard avenue. When he entered the front door he noticed that the glint from the light streaming through the bedroom door into the upper hall suddenly went out.

FINDS BURGLAR IN ROOM.

Knowing that all the members of the household were on the porch, he went upstairs to investigate, and on reaching the door of his wife's bedroom found the door shut. He did not enter the room, fearing the burglar might be armed, but hurried downstairs.

"Where's your jewelry?" he asked Mrs. Edgerton.

She told him she had left it on her dressing table.

"Well, I think we'd better call the police," he said. "I believe there's a burglar upstairs."

M'GANN JOINS CHASE.

Miller hurried towards the back door while Mr. Edgerton said he'd watch the front. Miss Edgerton called to Lawrence E. McGann Jr., son of the former commissioner of public works, who was passing on his way to his home at 5719 Midway park, and McGann hurried around to the rear, but returned to stand guard with the commission merchant at the front while Miss Edgerton was calling up the police.

The Austin station is only a block and a half away, and Lieut. Morris H. Elliott sent Detective Sergeants Garrey and James McGinnis on the run.

As McGinnis reached the front of the house two shots were heard at the rear and then more shooting. McGann, Edgerton, and the policeman rushed around the side of the house. In front of a small garage at the rear they saw two men struggling.

BEATS VICTIM OVER HEAD.

"I got him! I got him!" they heard Garrey shout.

As they ran up they saw Garrey striking Miller over the head. As McGann was about to grab Miller, thinking he was the burglar, the wounded man sank to the ground.

Then Mr. Edgerton got a glimpse of Miller's face as McGinnis turned his flashlight on him.

"You've got nobody!" exclaimed Edgerton. "That's a friend! You're the burglar!"

Turning to McGinnis, he ordered him to arrest the policeman.

DYING MAN'S STATEMENT.

"Don't let that man get away!" gasped Miller, pointing weakly at Garrey before he lapsed into unconsciousness.

Garrey then pulled back his coat and exhibited his star to Mr. Edgerton.

Miller was carried into the Edgerton home until the ambulance arrived from the station. He was then rushed to the West Suburban hospital, but was dead when that institution was reached. It

(Continued on page 7, column 3.)

HER SWEETHEART SLAIN BY POLICE

Miss Pauline Edgerton

CALLS FOR HELP TELL OF SINKING OF COLLIER

WASHINGTON, D. C., July 14.—(Special.)—Reports of the sinking of the naval collier Hector came in a series of dramatic bulletins to the navy department this afternoon. They follow:

2:05 p. m.—Fourteen miles south of Charleston. Have 10 degrees starboard list.

2:20—Think we're sinking.

2:25—Hector aground, sinking condition. Crew to leave ship. Send help.

3:55—Hector aground 10 miles south southeast Charleston light, breaking in two. Rush help."

4:04—Send help at once.

That was the last heard from the collier.

FAN BLOWS HOUSEMAN RIGHT INTO COOL JAIL.

Policeman Stops Man Hurrying Along Street with Suitcase Containing Nice Shiny Blower.

Robert La Bomz was puffing along with a suit case early yesterday morning when a curious policeman stopped him.

"Look out, I'm in a hurry," said La Bomz.

"Whaddya got in that case?"

"Fan."

"What kind of fan?"

"Electric."

"Where'dya get it?"

"Fan factory."

"Where you going?"

"Going to cool myself off."

"I know a nice place."

Later in the day the manager of the Ridge Country club, at One Hundred and Third and Leavitt streets, called up the Morgan Park police. He said a houseman and an electric fan had disappeared.

"Got 'em both right here," replied the sergeant. "Got 'em when they blew by."

THE WEATHER.

SATURDAY, JULY 15, 1916.

Sunrise, 4:28. Sunset, 7:24. Moonrise, 7:55 p. m.

Chicago and vicinity—Fair Saturday and probably Sunday; not much change in temperature; winds mostly gentle easterly.

Illinois—Generally fair and continued warm Saturday and Sunday.

Wisconsin—Partly cloudy Saturday and Sunday; probably showers in west portion Saturday; somewhat warmer Sunday in extreme east portion.

TRIBUNE BAROMETER. RAIN CLOUDY FAIR VERY DRY STORMY

TEMPERATURE IN CHICAGO.
[Last 24 hours.]

Maximum, 2 p. m. 80
Minimum, 3 a. m. 70

3 a. m. 70	11 a. m. 75	7 p. m. 80
4 a. m. 70	Noon 77	8 p. m. 77
5 a. m. 70	1 p. m. 78	9 p. m. 76
6 a. m. 70	2 p. m. 80	10 p. m. 76
7 a. m. 72	3 p. m. 79	11 p. m. 75
8 a. m. 73	4 p. m. 80	Midnight...75
9 a. m. 74	5 p. m. 80	1 a. m. 74
10 a. m. 76	6 p. m. 80	2 a. m. 74

Mean temperature, 76; normal for the day, 72. Excess since Jan. 1, 240.
Precipitation for 24 hours to 7 p. m., .0. Excess since Jan. 1, 1.69 inches.
For official weather report see page 16.

YESTERDAY ELSEWHERE.

	Temp. 7 p.m.	High.	Low.	
New York	68	78	68	Clear
Boston	64	68	64	Clear
Washington	82	86	72	Fair
St. Louis	86	92	78	Clear
El Paso	90	94	70	Clear
San Antonio	76	90	72	Clear
Kansas City	80	90	74	Clear
San Francisco	56	60	52	Clear

COLLIER CREW AND MARINES SAFE ON BOATS

Two Vessels Rescue 134 Men Lost in Storm on Wrecked Hector.

ALL FEARS ALLAYED

BULLETIN.

Charleston, S. C., July 15.—All the men who abandoned the naval collier Hector when it grounded last night are safe aboard the tug Wilmington and the lighthouse tender Cypress, Capt. Bryan of the Charleston navy yard announced early today.

Washington, D. C., July 14.—[Special.]—The big naval collier Hector, carrying fifty-two marines in addition to a crew of twelve officers and seventy men, sank off Charleston, S. C., late today in the hurricane which yesterday and early today swept the southern Atlantic seaboard.

The report of the sinking of the Hectr came from Capt. Hunt of the tug Vigilant, which returned to Charleston after a vain attempt to go to the collier's assistance. He was unable to say whether those aboard escaped.

The steamer Alamo stood by the Hector today, having responded to calls when the collier was disabled some sixty miles off shore last night. Static conditions were such that no wireless report could be obtained tonight from the Alamo.

WIRELESS MESSAGES CEASE.

Fiive brief messages, all indicating that the collier was in a serious plight, reached the navy department during the afternoon. After the last of them came at 4 o'clock, saying that the vessel had settled and was breaking up, and making an urgent appeal for help, the department was unable to reëstablish communication with Charleston.

As soon as the first call for help, relayed by the Charleston navy yard wireless, reached the navy department the big station at Arlington sent broadcast an appeal asking any vessel in the vicinity to go to the Hector's assistance.

The dispatches from Charleston later quoted Capt. Hunt, master of the tug, as saying the Hector attempted to put into port there when the storm disabled it, but, according to Capt. Hunt, went down about nine and one-half miles from the Charleston lightship. Capt. Hunt said part of the collier's superstructure remained above water.

52 MARINES ABOARD.

The Hector left Charleston Wednesday afternoon for Guantanamo and had on board, in addition to its crew, fifty-two marine recruits to fill up vacancies in the marine expeditions in Santo Domingo and Cuba.

The navy department tonight gave out a list of fifty-two marines aboard the Hector. The detachment was commanded by Lieut. Robert E. Adams. Other officers were Sergt. John Allen and Corporal William F. Kennedy.

OFFICERS OF THE SHIP.

Officers of the Hector are:

Joseph Newell, master, Portsmouth, Va.

Earl O. Coffey, first officer, Washougal, Wash.

Norman L. Devine, second officer, Philadelphia.

J. A. Maddock, third officer, Newburyport, Mass.

Edward A. Mercer, chief engineer, Rockland, Mass.

Arthur G. Burbank, first assistant engineer, Plymouth.

George L. Lockhart, second assistant engineer, Wakefield, Mass.

Lewis H. Brickhouse, third assistant engineer, Cape Charles, Va.

Vernon H. Brown, radio electrician, New York.

Elmer J. Green, radio electrician, Brooklyn.

Valentine J. Connelly, Portsmouth, Va.

DESTROYER BEING TOWED.

Some concern was expressed by navy officials tonight for the safety of the destroyer Terry, which was off Charleston when the storm broke, in tow of the tug Relief, which was bringing it north for repairs. It recently grounded in Haitien waters.

The Hector carried coal, oil and stores

(Continued on page 2, column 2.)

Miss Haley Gives Her Inside Story of Teachers' Row

Federation Leader Attacks Rothmann at Council Investigation.

RELIGION UP AGAIN

Miss Margaret Haley, business representative of the Chicago Teachers' federation, on the stand yesterday in the city council's investigation of the public school situation, unfolded her "inside" story of school board squabbles.

She centered her attack on William Rothmann, former trustee. She said the chief cause of the present conflict is that, three years ago, the federation leaders refused to "sell" the teachers. She asserted William Rothmann offered the teachers, through Mrs. Ella Flagg Young, then superintendent of schools, an increase of salary if he might have control of the pension fund.

Miss Haley talked for over two hours, revealing many facts released by Mrs. Young for the purpose of defending the Teachers' federation. Several times her remarks were interrupted by applause from women spectators. She turned over to the aldermen a mass of documentary evidence, which she asked to have included in the records.

MENTIONS BOARD MEMBERS.

Members of the present board were not slighted in Miss Haley's testimony. A few of them were mentioned from time to time. Jacob M. Loeb, president of the board, was called Mr. Rothmann's messenger in a transaction of which she said she had been told by Mrs. Young.

She stated, also, that Mr. Loeb sought to get her to give up her preparations for a fight in case the Appellate court decided against the federation in the Loeb anti-federation rule suit.

The names of John W. Eckhart and Ernest J. Kreutgen were mentioned. She told how their aspirations to become postmaster of Chicago were blighted by the Federation of Labor because of their records on the board of education against the teachers' union. And she said that the one haven to which the federation might go when in trouble and in need of strong help was John Fitzpatrick, president of the Chicago Federation of Labor; Ed Nockels, its secretary, and Victor Olander, secretary of the state federation.

PENSIONS HER MAIN TOPIC.

But the greater part of her long address, which was broken only once or twice by questions from aldermen, was on the pension question. She pointed out that four members of the pension board were dropped in the list of sixty-eight teachers who were not reëlected; that several former members of the board also were in the list, and that even eight of the teachers who counted ballots in the first pension election, when the federation placed its entire ticket in office, were dropped.

All officers of the federation were on the list for decapitation, too, she said, and she blamed it to the wrath of Mr. Rothmann, who has not been a school trustee for some time.

Her testimony went back several years to some acts of Mr. Rothmann as told to her by Mrs. Young. At one time, she said, he sought to replace William B. Owen, principal of the Chicago Normal college, with Samuel B. Allison, his friend, now a district superintendent. Mr. Owen's activities in opposing a pension bill that Mr. Rothmann favored were said to be the causes for the latter's animosity toward the normal head.

LOBBYING TEACHERS TARGET.

There were three teachers who lobbied actively against that same pension bill at Springfield. Miss Haley said Mr. Rothmann sought to get Mrs. Young to dismiss those three, but she refused. The teachers were Nano Hickey, Eleanor Nowlan and Nora O'Connor. All three were on the list of sixty-eight dropped by the board.

Another secret which she said Mrs. Young had told her was of an offer by Mr. Rothmann of an increase in salary to teachers provided they would permit Mr. Rothmann to get control of the pension fund. The teachers refused the offer, she said, through the federation leaders, and distributed a pamphlet said to be a reprint from part of the Merriam efficiency investigation in which it was stated that while Mr. Rothmann was

(Continued on page 4, column 1.)

THE AMERICAN DERBY

"The Tribune" tomorrow will publish full details of today's revival of the famous American Derby at Hawthorne track. The event will be handled by special writers and by turf experts.

IT TAKES A CRISIS TO WAKE HIM, A STRONG PREPAREDNESS STIMULANT TO STIR HIM, AND THEN HE IS ENERGETIC UNTIL THE EFFECT OF THE STIMULANT WEARS OFF

[Copyright: 1916: By John T. McCutcheon.]

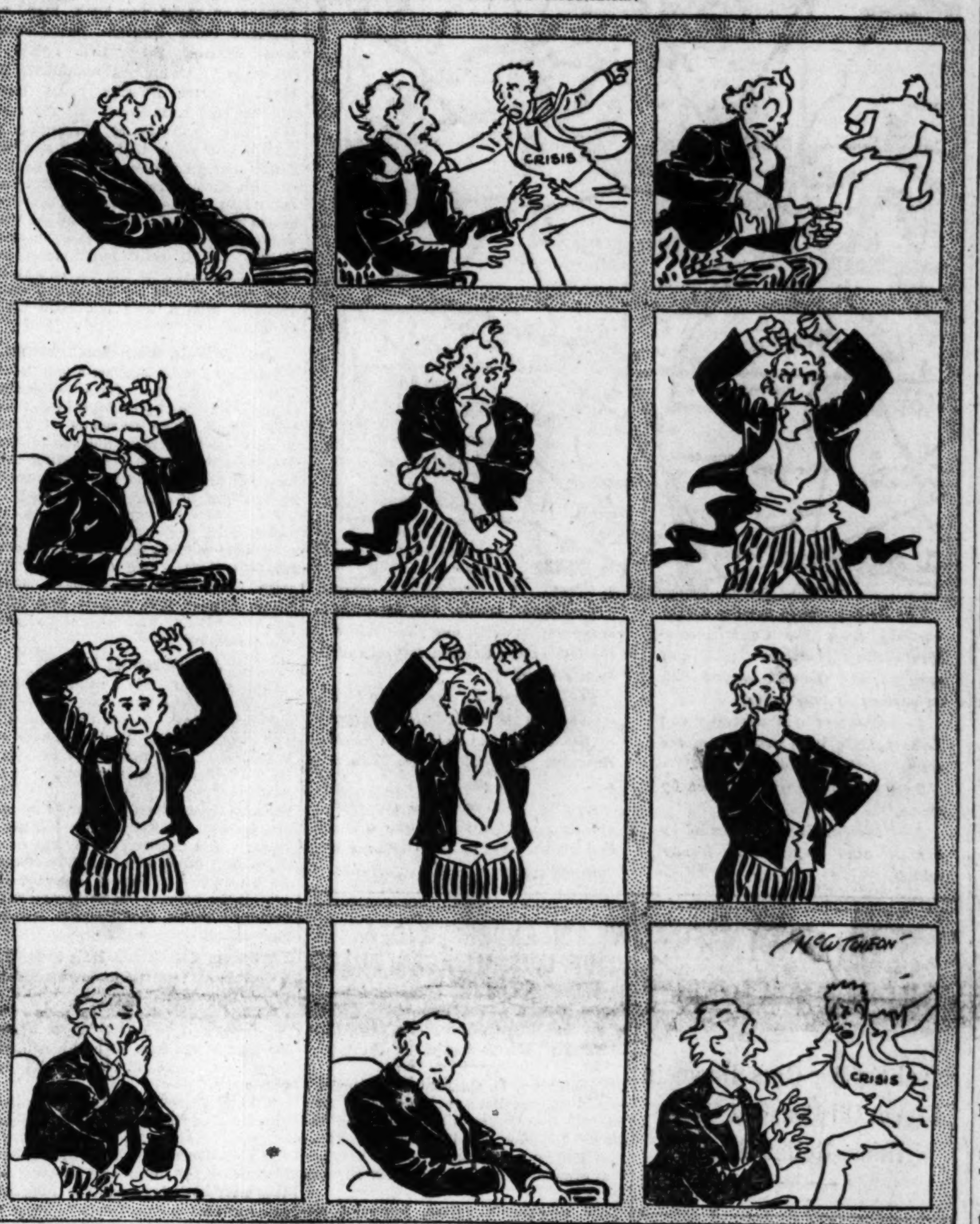

AUSTRIAN RULER AGAIN ILL; FAMILY SUMMONED TO SIDE.

Francis Joseph Attended by Specialists at Schoenbrunn—News of War Being Withheld, Report.

ZURICH, via Paris, July 14.—Members of the Austrian imperial family have been summoned to Schoenbrunn owing to the illness of the emperor, Francis Joseph, according to news dispatches from Innsbruck. Several specialists are attending the aged king-emperor and the news of the war is being withheld from him.

DAY'S PARALYSIS TOLL 31; 162 NEW CASES IN GOTHAM.

Brooklyn Breaks Record with Sixteen Deaths—Situation in Chicago Causes No Alarm.

New York, July 14.—A marked increase in both the number of new cases and deaths in the infantile paralysis epidemic during the last twenty-four hours was shown today in the report of the health department. During the twenty-four hour period ending at 10 a. m. today there were 162 new cases, while thirty-one children died from the disease in the five boroughs of New York.

Brooklyn broke all records with sixteen deaths and 122 new cases.

NO ALARM IN CHICAGO.

Chicago and Illinois are still free from any evidences of the epidemic of infantile paralysis, according to official announcements yesterday. Acting Health Commissioner Koehler said that the total of ten cases in Chicago is less than the average for several years.

H. C. CHRISTY DROPS SUIT.

Divorce Proceedings Dismissed in Zanesville, O., Court at Request of Noted Artist.

Zanesville, O., July 14.—The divorce suit of Howard Chandler Christy, noted artist, filed several months ago against Mabelle Thompson Christy, was dismissed here today at the request of John Frazier, plaintiff's attorney. The case was dismissed without prejudice before Judge McGinnis. Christy just returned from a trip to New York, his wife's home. No reconciliation has been reported.

FORMER ENVOY IN MILITIA.

Robert Bacon, Once U. S. Ambassador to France, Gets Commission in New York Infantry.

New York, July 14.—Robert Bacon, former ambassador to France, has been commissioned a second lieutenant in the Twelfth New York infantry, now at McAllen, Tex.

Orpet Verdict Due Today; Joslyn to End His Plea

BY SHEPPARD BUTLER.

In all probability Will Orpet will know his fate before sundown today.

The case goes to the jury early this afternoon—possibly at the end of a morning session prolonged somewhat beyond the noon hur, the customary time of adjournment.

Special Prosecutor David R. Joslyn wants at least another hour to complete the ringing plea to the jury in the midst of which Judge Dnnelly interrupted him yesterday to adjourn court. The only remaining formality is the judge's instructions to the twelve men, who will decide whether Orpet is to be freed, sentenced to prison, or sent to the gallows for the murder of Marion Lambert in Helm's woods in February.

QUICK VERDICT EXPECTED.

Then the jury will retire. Folks who think they know say they will not be out long. And folks who think they know say the verdict will be an acquittal.

But that, of course, is the merest speculation.

There is every possible surface indication that eleven of the jurors have made up their minds and are ready for one quick ballot. For days they have acted as men convinced, if ever jurors did.

There is a twelfth, however, who has devoted himself up to the last minute to the penciling of notes on every point made by the lawyers. He has been warned by Judge Donnelly that he must not exhibit these to his fellow jurors as an authentic record, but he has kept at his work just the same.

And it takes only one man to "hang" a jury..

JOSLYN IN MIDST OF PLEA.

Joslyn, the special prosecutor, was in the midst of an impassioned sentence when the courthouse clock boomed out five slow strokes. The judge interrupted with a barely audible word.

"I guess I can't finish by 6," said Joslyn.

The courtroom, crowded as never before, relaxed. Throughout the afternoon there had been an atmosphere of almost unbearable tension. The word had been whispered about that Joslyn hoped to be through by supper time—that the judge would instruct the jury at once—that there might be a verdict in the evening.

But Sheriff Griffin pounded with his gavel and made the same old announcement: "Court stands adjourned until 9:30 tomorrow morning." And Orpet walked out dejectedly with his bailiff. He had hoped there might not be another night in jail.

Every available bit of space was occupied when Joslyn stepped forward to begin his eagerly awaited final plea for Orpet's conviction. Chairs had been brought into the courtroom until there were no aisles left anywhere. Men and women, the latter in gay summer attire, perched on the window ledges, clung to the radiators—even sat on the floor.

Judge C. C. Edwards of Waukegan occupied the bench with Judge Donnelly. It was Judge Edwards who conducted the preliminaries of the Orpet trial before a change of venue to the Woodstock jurist was granted. Behind Judge Donnelly sat a cluster of lawyers and other friends from McHenry county.

In chairs near Frank Lambert, Marion's father, were several members of the "18" club, to which Marion belonged. It was their first appearance for weeks.

JOSLYN BUILDS CASE.

Joslyn, in his negligee shirt, soft collar, and black flowing Windsor tie, looked more like a temperamental painter—or perhaps an architect—than the legal workman building up his case before a jury.

He started slowly, quietly, deliberately, staging a carefully planned contrast to the bitter denunciations of himself and State's Attorney Dady which had been the high spots in the pleas of Orpet's lawyers, Potter and Wilkerson, who had gone before.

And, as indicated by THE TRIBUNE several days ago, he did not demand the death penalty for Orpet. He put it this way:

"I am not going to ask you to steel your hearts, if you find this defendant guilty beyond a reasonable doubt, to send this defendant to prison or death. I am going to ask you to make your hearts as tender as possible.

"For, when we send a guilty man to death or imprisonment, we do it in mercy—that there may be fewer murders."

THE REAL BEGINNING.

The gleam came into Joslyn's eye—the gleam that had been there when he cross examined the hapless defendant. The rasp crept into his voice. He spoke of the "long, carefully planned lie at Madison"—Orpet's first statement, given to State's Attorney Dady and a representative of THE TRIBUNE.

"When he talked there," said Joslyn, "the stenographer hadn't written ten lines before he volunteered the information that he had ruined this girl. You'd think he'd protect old Frank Lambert's

(Continued on page 4, column 5.)

BRITISH SEIZE 4 MILE FRONT FROM GERMANS

Second Line of Trenches and Several Towns Captured.

COUNTER ONSETS FAIL

EUROPEAN WAR SUMMARY

British sweep German trenches on four mile front to north of Somme river.

Teutons launch fierce attacks against Russians in Galicia; both Petrograd and Berlin claim successes.

Italians blow up mountain top held by Austrians, burying enemy beneath it.

(By Cable to The Chicago Tribune.)

LONDON, July 14.—London today was thrilled by the news that Gen. Sir Douglas Haig had opened the second phase of the great offensive in the Somme region.

In a battle that exceeded in violence the first assault, thirteen days ago, the British carried the German second line for four miles, capured the villages of Bazantin le Petit, Bazantin le Grand, Longueval, and Ovillers, and carried the remaining German positions in the Trones wood.

The battle began at daybreak. Only the day before yesterday the German first line, from Hardecourt to Ovillers, had been won, and the big guns had begun to pound once more at the Teuton trenches.

ARTILLERY PAVES WAY.

All night the heavy artillery had been driven without pause at the German second line. With the approach of daybreak the bombardment was redoubled, and soon after the first of Haig's troops left their defences to begin the charge.

Furious fighting continued for the rest of the day and is still going on tonight. The Germans, taken unawares by the swiftness with which the attack had been renewed, were forced back easily at first. But soon reinforcements were brought up and heavy counter attacks begun.

Two of these thrust were crushed by the British fire before they reached the newly won British positions. Then, in the afternoon, a third was launched at Bazantin le Petit. So fierce was this assault that Haig's troops were pushed out of the village. But fresh infantry was brought up, and the Teuton were routed once more.

RESCUE ENCIRCLED MEN.

In the Trones wood soldiers of the West Kent regiment had been surrounded two days ago by the Germans. They held out valiantly for forty-eight hours, until their comrades, forging on today in the new attack, succeeded in rescuing them.

By hewing, blasting, and bayoneting their way the British broke through the German second line from above Bazentin to below Trones wood. In point of area, this is much the best work done by the British since the beginning of the last fortnight. Fighting continues around Ovillers; and virtually the whole village is in British hands.

The capture of Longueville brings Haig's line five miles east of the original front and into position with the French at Hardecourt. In the wood beyond Longueville and the high points of the ridge the battle in unabated.

IMPERIL IMPORTANT TOWN.

Slowly but steadily the British advance continues. The positions they won today put in peril the German hold on Pozieres, on the main road from Albert to Bapaume. The Anglo-French gains from July 1 include now fifteen villages and over 20,000 prisoners.

Fully appreciating that there is still much stern work ahead for Gen. Haig and his gallant fighters, the British public considers that the progress of the last fortnight is augury of greater things. Having forced its way through positions considered impregnable by the Germans, it is believed that the enemy's cunning defenses behind the second line are not interminable.

The losses are running high on both sides. Machine gun fire accounts for the heavy list of minor casualties. But

British officers are still satisfied that the gains have been bought at a fair price.

EXPECT ATTACK IN NORTH.

Dutch reports indicate that the Germans are nervous at the northern end of the line and are driving the civil population in and around Lille far to the rear. Evidently a French offensive is expected in that sector.

The French tonight report that the bombardment along the Belgian front has reached a point of greatest intensity. This may presage a new attack here. Along the French front Paris reports no activity. Berlin, however, reports the repulse of heavy attacks near Barleux.

WITNESS TELLS OF ATTACK.

BRITISH FRONT IN FRANCE, July 14.—Even the phlegmatic British generals and staff officers are showing elation over the results of today's attack.

As a spectacle to an eye witness, this action surpassed that of July 1. Taking needed ground for organizing new trenches and throwing out small parties, who dug themselves in, the British army has been gradually gaining a position from Ovillers, La Boisselle, and Montauban, a distance of four miles, from which to deliver a blow. At many points they were within 200 yards of the German second line. Meanwhile the shells of the British artillery could be seen cutting the wire entanglements and smashing the German trenches.

"Tomorrow morning at 3," came the laconic word yesterday evening, "preceded by the usual intensive preliminary bombardment, only a little hotter."

GREATEST CONCERT OF GUNS.

The ground gained by the British on July 1 and in subsequent operations gave the observer a viewpoint from which the whole line of attack could be seen. The faint moonlight enabled the gunners dimly to see their work, the infantry and the contour of the ground. "This is a real daylight saving show," said one of the gunners.

Seemingly, as the observer pushed close to the German line, there was the greatest concentration of guns of all calibers probably ever made in a given area. From behind the German trenches gained on July 1 darted the flashes through a blanket of night. One! two! three! four! for battery after battery was shooting at high speed, from the bottom of the hillside to the top.

The scene of artillery power was no less indescribable than the thrilling suggestion of the waiting infantry battalion lines which were seen going into position before the battle. At the moment the assault started there was no interval in the thunders as the guns moved forward, their curtain of fire in front of the first wave of infantry advancing across the zone between their trenches and the German lines.

At the first flush of dawn the first British aeroplane came humming from its aerodrome toward the German lines, and the sausage shaped balloons arose, oblong and grotesque monitors.

Smoke Clouds Go Ahead.

While the smoke clouds from the British lines were carried by favorable winds and the shells made other points of the line indistinct, the ridge of Longueval, where the British burrowed forward against commanding positions and a stubborn, cunning, and brave foe, was seen distinctly to be in their possession.

More lines of troops were moving through the German curtains of shellfire to the support of those who had gained the hotly desired summit, and now were looking down hill where the German guns are hidden and with the Bapaume ridge in the distance.

BERLIN STILL CONFIDENT.

BERLIN, July 14.—[By Wireless to Sayville.]— The offensive of the entente allies on the western front has not caused the withdrawal by the Germans of a single man or a single gun from the Verdun front, where the attack on the French fortress is being consistently and successfully pressed, says a statement issued today by the Overseas News agency, summarizing newspaper comments on the western front campaign.

"The German success reported yesterday to have been won on the right bank of the Meuse, near Fort Souville and Laufee plateau, is commented upon by the German newspapers as an event of remarkable importance," says the news agency summary. "This, the first enterprise attempted at Verdun since the beginning of the great enemy offensive, proves conclusively that the head of the German army, despite all hostile attacks on both the eastern and western fronts, has not lost sight of the original object in view.

"No German soldier and no German cannon have been withdrawn from Verdun, and the battle is continuing successfully, with the initiative in German hands."

GREEK KING ESCAPES FIRE WHICH DESTROYS PALACE.

Pavilion of Queen Mother and Residence of Crown Prince Also Burn in Forest Blaze.

PARIS, July 14.—A wireless dispatch from Athens today describes the destruction of the summer palace of King Constantine and the burning of the forest of Tatol, in which the palace stood. The king, says the dispatch, escaped in an automobile from a dangerous position where he was directing the foresters endeavoring to extinguish the fire which had started in the woods.

Many persons were caught by the flames and perished, among them several army officers. The forest, which was the largest in Greece, was entirely burned over, the total loss from the flames exceeding 40,000,000 francs.

It is suspected that the fire started from the carelessness of wandering vagabonds in throwing cigaret stubs into dry brush wood, the countryside being dried out by lack of rain and intense heat.

The pavilion of Queen Mother Olga and the palace of the crown prince were destroyed, and also, it is feared, the tomb of King George. King Constantine shed tears at the sight of the devastation worked by the flames.

NEW YORK ARSENAL BLAZE KILLS ONE; LOSS $500,000.

Vast Amount of National Guard Equipment Burned—Ammunition in Flames' Path Flooded.

New York, July 14.—One man was killed and several firemen were overcome by smoke in a fire which swept the New York state arsenal at Seventh avenue and Thirty-fifth street late today. Large quantities of military equipment for the national guard were destroyed. The loss was estimated at $500,000, with no insurance. The cause of the fire has not been determined. A half million rounds of small arms ammunition, 300 rounds of shrapnel, and 100 rounds of shells were in the magazine, which was flooded just before the flames reached it.

BRITISH VICTORY NORTH OF SOMME

The British troops moving northeasterly from the Contalmaison-Montauban positions yesterday smashed the German second line on a front of four miles.

1—Longueval was captured and fierce fighting is in progress in the woods to the east of the town.

2—Bazentine le Grand, taken by storm.

3—Bazentine le Petit, carried by assault after capture of former village.

4—Trones woods, the scene of desperate fighting, and from which the last of the German troops have been driven.

5—Martinpuich, the heights which form the immediate objective of the drive. he British forces at Bazentine le Petit are less than a mile from this position.

6—Bapaume, which is regarded as the real objective of the drive, and which gives to the Germans a railroad center of great importance.

U. S. BOAT SINKS; 134 MEN ADRIFT

Naval Collier Goes Down in Storm Off Coast of Carolina—Relief Sent.

(Continued from first page.)

valued at $500,000. The ship's value was $470,600, which was the contract price paid to the Maryland Steel company of Sparrow's Point, Baltimore, which completed it in 1909. It was of 11,250 tons displacement with a speed of 12.87 knots.

NO NEWS OF CYPRESS.

Charleston, S. C., July 14.—It had been understood that the lighthouse tender Cypress, which went to the aid of the Hector, would return here at midnight, but the tender had not arrived at that hour and nothing more had been heard from the Hector.

Pilots reported here tonight that the destroyer reported as being towed in by a tug was the Terry, but it had not entered port at midnight. All wires to Port Royal, S. C., naval training station, from which the marines came, were out of order tonight as a result of last night's hurricane and no information was obtainable from there.

Nothing had been given out here late tonight to show that wireless information had been obtained from the Alamo. It could not be ascertained whether the Cypress had reached the spot where the collier was said to have sunk.

REPORT HECTOR BEACHED.

Norfolk, Va., July 14.—Wireless reports received here shortly after 4 o'clock this afternoon said the naval collier Hector had been beached near the Charleston light ship to prevent her from foundering with all hands on board.

Mexican Floods Cost 23 Lives.

Mexico City, July 14.—Twenty-three persons are known to have been drowned in floods caused by torrential rains which fell in the Guanajuato district today.

Thirty houses were destroyed in Silao and heavy materiad damage was caused in other places.

OPPOSITION LEADER TO BE NEW AUSTRIAN MINISTER?

Count Andrassy, Reported Seeking Peace with France, to Manage Foreign Affairs, Rumor.

LONDON, July 15, 2:50 a. m.—Discussing the alleged political crisis in Austria, the Milan correspondent of the Telegraph states that Count Julius Andrassy, leader of the opposition, is to be appointed Austrian minister for foreign affairs to succeed Baron Burian, who is to retire. The correspondent adds that Count Andrassy recently paid an unsuccessful visit to Switzerland in an effort to discuss basis of peace with France.

POPE TO ISSUE APPEAL.

ROME, July 14.—Pope Benedict, it is reported in church circles here, is preparing to issue a second appeal for peace on the occasion of the second anniversary of the beginning of the war, now only two weeks away.

Labor Arguments Postponed.

Arguments on a motion for a new trial in behalf of the fourteen labor leaders convicted of conspiracy on Thursday was continued a week by Judge Scanlan yesterday.

WILSON ENDORSES IDEA OF U. S.-MEXICAN BOARD.

Scope of the Commissioners' Power to Be Limited in Settling the Border Controversy.

Washington, D. C., July 14.—[Special.]—After the cabinet meeting today it was learned that President Wilson had indorsed the idea of submitting the Mexican border controversy to the arbitration of commissioners appointed on each side.

The president's action, however, according to administration officials, is conditioned upon an advance agreement between the two governments as to the scope of the commissioners' power and other details which have been discussed informally by Acting Secretary of State Polk and Eliseo Arredondo, Mexican ambassador designate.

Indications were that Mr. Polk and Mr. Arredondo had practically agreed as to the essential points of those advance negotiations.

NO HARM TO U. S. IN TREATY.

PETROGRAD, July 14, via London, July 15, 3:25 a. m.—In a statement given to the Associated Press tonight by Sergius Sazonoff, minister of foreign affairs, the minister declares that American rights are not harmed by the new Russo-Japanese treaty.

DIXIE THE BEST SUMMER CANDY

It's always delicious even when the thermometer races out of the top of the tube at the rate of 100°. Each little square makes you forget "Old Sol" with his rays of melting fire, no matter whether you are working hard or vacationing.

"Dixie" is best for all candy-lovers. Great for the children. They always like it. Try it out on them today.

Full pound of "Dixie" Butter Scotch for **30c** or any amount from 5c up.

"Dixie" comes in little squares, wax-paper wrapped to keep it clean. Ask any candy dealer.

Robert A. Johnston Co.
Milwaukee, Wis.

Chicago Representative:
Wm. Wainscott, 20 W. Jackson Blvd.
Harrison 2969

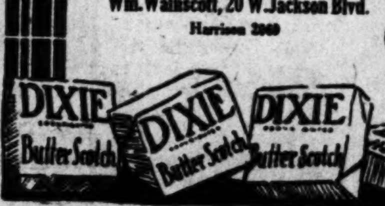

PARIS GAY CITY ON CELEBRATION OF BASTILE DAY

Forgets Its Mourning as Thousands of the Troops Pass in Parade.

BY CAROLYN WILSON.
(Special Cable to The Tribune.)

PARIS, July 14.—Paris is resounding to martial music for the first time since the war began, for today is the 127th anniversary of the taking of the Bastile—an anniversary which symbolizes as much to every Frenchman as our own Independence day does to us. In 1789 the ancestors of these war tried men who marched today through Paris streets died fighting for "Les Droits de l'Homme" (rights of mankind). And because every French heart knows this is the watchword of the present war, 1,500,000 of sorrowing Parisians put aside their grief and with cheers and glad cries spurred their army on with encouragement. Beside mourning weeds on the statue of Alsace were bright flowers of victory, and on every widow's breast were the three colors of France and a little bunch of flowers which she threw to the soldiers as column after column of Belgian, Russian, English, Scotch, and Moroccan troops swung by.

Crowd Wild with Enthusiasm.

The crowd went mad with enthusiasm. The procession took forty-five minutes to pass, clipping by at double quick military march. The Russians were magnificent—picked men, not one under 6 feet—marching in close formation, thirty men across, breaking into odd, stirring, choppy bits of song as they marched.

There were Senegalese and a battalion from Indo-China of dusky yllow men, who in their khaki and yellow collars looked like a field of mustard. There were East Indians and cocky Marins, whom French love almost best of all, splendid cavalry and several companies of dispatch riders.

All Kinds of Noise.

Then after all, like a rolling, dull gray sea, swept wave upon wave of blue helmeted infantry. As for the noise, there was everything imaginable. There were bagpipes, deep drums, and reedy piping from the Senegalese clarinets. The procession of three miles is the best thing Paris has done since the war. Coming at the moment of the Franco-British advance it has inspired the civilians and it is sending thousands of soldiers back to their trenches tomorrow to spread cheer among the several million weary but determined poilus that Paris is preparing for victory.

Fighting for Life, Poincare Says.

President Poincare made an address, in which he said:

"We are fighting not for honor alone, but for honor and life. To be or not to be—that is the painful problem imposed on the conscience of the great European nations.

"We are seeking entire restitution of our invaded provinces and those seized forty-six years ago, for reparation for the violation of rights at the expense of France or her allies, and for the guarantees necessary for a definite safeguard of our national independence."

"Girl of Golden West" Wants Fees.

Jessie Cope, known as the "girl of the golden west" in a recent Mann act case in which Millionaire Charles Alexander of Rhode Island was indicted, filed a petition for $788 witness fees in federal court yesterday. Judge Carpenter denied the claim.

OCEAN STEAMSHIP MOVEMENTS

Arrived.	Port.
IOANNINA	Piræus
PATRIS	Piræus
TENYO MARU	Manila
OSCAR II.	Copenhagen
ALVARADA	Shanghai
ANDANIA	New York
HUDSON MARU	San Fr'ncisco
Sailed.	**Port.**
KIYO MARU	Hongkong
HAWAII MARU	Manila
AZUMASAU MARU	Seattle

WIRELESS REPORTS.

Due at New York
ST LOUIS.....Out 493 miles..8 a. m. Sunday

OFFICIAL REPORTS ON WEST FRONT

BRITISH

LONDON, July 14.—The official report issued by the war office tonight, summing up the results of today's drive by the British, said:

It is now possible to give further details of the action begun at daybreak this morning. Having driven the enemy back step by step to his second system of defense, the period from July 11 to July 12 was mainly spent by our troops in bombarding formidable enemy positions and in making other necessary preparations for further advance.

This morning the assault was launched at 3:25 o'clock. The enemy was driven from his trenches on the whole front of attack, and many prisoners fell into our hands.

Fierce fighting continued all day, and as a result of which we have steadily increased our gains, and now are in possession of the enemy's second position from Bazentin-le-Petit to Longueval, both villages inclusive, and the whole of the Trones wood.

In the Trones wood we released a party of the Royal West Kent regiment, who, separated from our own troops in the recent fighting and surrounded by Germans, had held out in the northern end of the wood for forty-eight hours.

Two counter attacks on our new positions were completely crushed by our fire. Later in the day, after a fierce counter attack, the Germans succeeded in recapturing the village of Bazentin-le-Petit, but were at once driven out again by our infantry. The whole village is once more in our hands.

GERMAN

BERLIN, July 14.—The official report issued by the general army headquarters tonight was as follows.

On both sides of the Somme new and violent combats are in progress. The British early in the morning attacked in the sector of Mametz wood and Longueval, and they made repeated efforts in Trones woods, where yesterday evening the British already were sensibly hit by the rapid advance of our reserves.

After the first attempts of the enemy had been beaten back the British engaged in new attacks.

The French, after numerous failures in the last few days, met with another setback yesterday when they attacked without success in the vicinity of Barleux and to the west of Estrees. Neither the French nor their black friends gained one yard of terrain.

East of the Meuse French attempts at reconquest failed. Near the fortress of Souville our curtain of fire impeded the attack. Near the Laufee works the attack was flatly repulsed.

On the rest of the front numerous enemy patrols or stronger reconnoitering detachments were repulsed.

FRENCH

PARIS, July 14.—The official report by the ministry of war tonight said:

North of the Aisne, in the region south of Ville au Bois and on the Vauclerc plateau, two attempts by the Germans to make attacks were arrested promptly by the fire of our machine guns.

On the right bank of the Meuse (Verdun front) the artillery fighting was active in the Souville sector. Patrol engagements occurred in Chenois wood.

TEUTONS LAUNCH FIERCE ATTACKS ON SLAV LINES

Petrograd Reports 3,200 Captured—Berlin Recites Repulse of Russians.

PETROGRAD, July 14.—A Teutonic offensive near Stobychwa, northeast of Kovel, in an attempt to drive the Russians from the left bank of the Stokhod river failed, according to a statement tonight by the war office. The intensity of the fighting west of the Stripa river has lessened. The official statement follows:

Southeast of Lake Narocz near the Stakhovtzy farm we attacked and put to flight German advance guards. On the left bank of the Stokhod near the village of Zaretchie, south of Stobychwa, the enemy, under cover of artillery fire, took the offensive, but was driven back to his trenches. Enemy aeroplanes dropped bombs on Lutsk and on the station of Kivertzk, northeast of Lutsk.

In the region to the southeast of the town of Svinionkhi, near the village of Pustomyty, the enemy fired salvos from big and small guns. In the region to the west of the Stripa the intensity of the fighting lessened appreciably.

Russians Take More Prisoners.

An earlier official statement said:

North of Lake Drisviaty we conducted successful reconnaissances. Enemy aviators threw nearly seventy bombs on the town of Polonetchki, north of Baranovichi.

The enemy attacked our forces on the left bank of the Stokhod. In the region of the lower Lipar the enemy opened a violent artillery fire.

West of the Stripa the Austro-German forces launched furious counter attacks. We captured in this region 3,200 prisoners, two guns, nineteen machine guns and one bomb thrower.

German Official Statement.

BERLIN, July 14.—Russian forces which had again entered the first line of the German trenches defended by troops of Gen. Count von Bothmer were ejected, the German official statement says, with considerable losses by a counter attack. The statement follows:

Army of Gen. von Linsingen: On the Stokhod a German counter attack near Zarecz drove back the Russians who had advanced. We took 160 prisoners and captured some machine guns. German squadrons successfully repeated their attacks on the east bank of the Stokhod.

Army group of Gen. Count von Bothmer: The enemy against entered our first line, but was ejected with considerable losses by a counter attack.

Austrian Official Statement.

VIENNA, July 14.—The Russians penetrated the Austrian lines northwest of Buczacz after fierce fighting, but were driven out by a counter attack, according to the official statement issued by the war office tonight.

ITALIANS MINE MOUNTAIN TOP

All of Austrian Defenders Are Buried Beneath Debris.

OTHER GAINS ARE MADE

ROME, July 14.—The summit of Castelletto, in the Tofana region, has been blown up by the Italians, the entire Austrian force there being buried in the wreckage, the war office announced today. The announcement follows:

In the Camonica valley there was increased activity of the enemy's artillery against our positions in the Tonale and on the Adamello. In the region of the Adige valley our artillery obtained hits on the enemy's batteries on the slopes of Biasena and also on columns of troops and a transport on the march. A counter attack of the enemy on Monte Maia was beaten off.

On Sette Comuni plateau heavy fighting continues. In the Tofana region the enemy's positions on Castelletto summit east of the Col dei Bois park commanded the road of the Dolomites. On the night of July 11 we exploded a powerful mine which blew them up entirely and gave us possession of them.

The entire Austrian force which occupied the summit was buried in the wreckage. On the following night the enemy attempted to regain his lost position, which we had fortified strongly in the meantime, but the attack broke down completely and the enemy lost heavily.

On the remainder of the front to the sea the artillery was active.

Last night hostile aircraft dropped bombs on Padua. The damage was slight. Two persons were killed and a few wounded.

WORKS DEMAND U. S. SETTLE CONTROVERSIES WITH JAPAN.

California Senator Assails Wilson Policy in Immigration Dispute—Upholds Right of Exclusion.

[BY A STAFF CORRESPONDENT.]

Washington, D. C., July 14.—[Special.]—Senator Works of California, speaking on the naval bill in the senate today, assailed President Wilson's policy of treating the demands of Japan differently from those of China with respect to the American immigration policy.

The Californian said the time had come when there should be a frank settlement of the immigration differences between the United States and Japan. Unless there is such a settlement something much clearer than the Root-Takahira gentlemen's agreement or the provision in the pending immigration bill, he predicted that war would be the inevitable result.

He told the senate that Japan had assumed a belligerent attitude toward the United States on several occasions and only recently dictated to the Wilson administration what should go into the senate immigration bill.

Hoyne Seeks "Waco Kid."

Assistant State's Attorney Irwin Walker will leave for Denver tonight to aid the authorities there in the extradition of Willard [Waco Kid] Powell, who is wanted here on a charge of operating a confidence game, and possibly as a witness in the police graft cases.

The Quality Ginger Ale of America. Made of real ginger. Mixes well with anything. Winner of Medal of Honor at the Panama-Pacific Exposition.

Sold by the case by good grocers and druggists. Also at fountains.

Clicquot Club (Pronounced Klee-ko) **GINGER ALE**

The Clicquot Club Co., Millis, Mass.
356 N. Michigan Ave., Chicago, Ill.

Hello, Zina!

Say, how would you like to stay down town for dinner tonight? I will bring the electric and pick up Phil and Aunt Fan and we will all go to Buck & Rayner's 20th Century Cafe, State & Adams. You know how Phil and Fan like to eat there.

It's so cool and clean at the 20th Century Cafe that we will all feel rested. All right, May, Good-bye.

HAVE YOU A SWEETHEART

Son or Brother in camp or upon the Mexican Border? If so, mail him a package of Allen's Foot-Ease, the antiseptic powder to be shaken into the Shoes, and sprinkled into the foot bath. It will be of the greatest benefit in that arid, hot climate, where the alkali dust plays havoc with the feet. What remembrance could be so acceptable? Ask your dealer today for a 25c box of Allen's Foot-Ease, and for a 2c stamp; he will mail it for you.

They do what you've always wished one *would* do—

They SATISFY!

Get the Answer WEDNESDAY!

GUARDS NOT IN FEDERAL ARMY, BAKER OPINION

Says Militia Is Beyond Scope of Hay-Chamberlain Act Despite Oath.

[BY A STAFF CORRESPONDENT.]

Washington, D. C., July 14.—[Special.]—With thousands of national guardsmen already on or near the border doing patrol duty and additional thousands ordered to the border, it was disclosed today that the men who have taken the oath did not enter the federal army thereby, are not subject to the provisions of the new Hay-Chamberlain defense act, and are still controlled only by the terms of their enlistment in the guard as a state organization.

An opinion to this effect has been handed to President Wilson by Secretary of War Baker, based upon investigation of the national guard situation by Gen. E. H. Crowder, the judge advocate general of the army.

The judge advocate general's opinion served to complicate further the already much muddled mobilization of the national guard.

One Way to Solve Problem.

The first step which should be taken to straighten out conditions on the border and in the mobilization camps, so that there could be no question between state and federal control, according to Gen. Crowder, is for the president to draft the guardsmen into the federal service, in accordance with the terms of the Hay-Chamberlain draft resolution which became effective on July 1.

Although President Wilson urged congress to pass a resolution empowering him to draft the national guard into the federal service for a period of three years and congress yielded to his wish, he has not yet made the draft. According to officials in the administration the president has decided not to make such a draft now.

Draft May Be Necessary.

There is a possibility that conditions in Mexico may change, necessitating the draft, in order that the army may be sent across the line to resist possible invasion or to meet the enemy. Also there is a strong probability that the failure of the president to make the draft may result in earlier relief for the guardsmen who are now being forced to do training camp work in a tropical region.

It was said today that criticism of the methods of mobilizing the national guard is increasing and that the president may see fit to yield to it by ordering the guard back home. It is recalled that he already has yielded in part by issuing his order that married men with dependents may be released from service so they may return to their positions and their families.

Oath Not Binding to Army.

In his opinion on the status of national guardsmen Gen. Crowder said:

"The national defense act provides for the reorganization of the organized militia of the states into the national guard, which, upon the completion of such reorganization, will constitute the only force to be recognized by the said act.

"Upon taking the oath prescribed, the guardsman became bound for three years' active service in the national guard, counting from the date of his original enlistment, and three years in the reserve.

"His present status is that of a member of the national guard who has been called into the service as a part of the organized militia to meet the exigency for which the call is issued. He is not, therefore, in the regular army, but is serving under the call into the service of the national guard to meet the emergency for which the call was made.

No Draft Under Late Resolution.

"No draft has yet been made under the resolution of July 1, 1916, which authorizes the president to draft into the military service of the United States under provisions of section 111 of the national defense act, approved June 3, 1916, 'any and all members of the national guard and of the organized militia reserves of the several states to serve for the period of the emergency, not exceeding three years unless sooner discharged.'

"The resolution provides that all persons so drafted shall 'from the date of their draft stand discharged from the militia during the period of their service under said draft.'"

Double Control Over Guard.

Judge Crowder's opinion, while clearing up the personal status of guardsmen, has not cleared up the general situation in the least, according to some of the members of congress. It has emphasized the fact that there is a double control over the guard.

In the first place, it was pointed out, the opinion raises an important question as to the legality of the acts of army medical officers in examining and rejecting members of the state guard before permitting the organizations to proceed to the border.

It is said that Senator O'Gorman and other New York politicians are using the present status of the guardsmen as an argument with the president in favor of the restoration to their positions of a colonel and a lieutenant colonel in the New York national guard. They were rejected because of physical disability by Gen. Wood this week.

Enlistment Misled Troops?

Unquestionably the judge advocate general's opinion will be welcomed by the national guardsmen now on the Mexican border, who will see in it an opportunity for an early getaway. Many of them enlisted in the belief that there was a great national danger. They went to the border expecting war.

After they had taken their oaths to fight for the country and to go anywhere they might be ordered, they learned that the real purpose for which they were sent to the border was to increase the border patrol, for which the regular army was not adequate by reason of the administration's refusal to support a program increasing it to the point of adequacy.

At first the men took the matter good naturedly, said the trouble would blow over, and they would have the advantage of a few weeks' actual training in camp. Now that they are being forced to do the camp work under tropical conditions they find it is anything but pleasant. In fact, reports reaching Washington indicate that the guard is likely to be seriously handicapped by illness unless it is moved north.

The greater majority of the units now on the border were ordered there from northern states. According to reports which the war department declines either to verify or deny, practically no regiments have been ordered to the border from the states in the so-called solid south. The majority have gone from the middle west and from Pennsylvania, New York, and New England.

"If the call was issued to meet an emergency," said a western congressman, "that emergency has passed, and the time has arrived when the guard should be returned to the north, instead of having its numbers swelled by additional units ordered south. If the call was issued merely to give summer training, that training should be given in a territory where the men do not have to pass through a period of acclimatization."

Urge Action by Wilson.

Republican members of congress seized upon Gen. Crowder's opinion when they learned of it today. They will attempt to prevail upon congress to induce the president to return the guardsmen to their states and to enlist the regular army under the terms of the Hay-Chamberlain bill up to a size where it will be able to cope with the situation. It is estimated that if the president wants to do so the army can be boosted by at least 80,000 enlistments, more than an adequate number for border patrol work.

It is true the salaries paid to enlisted men will have to be increased to get enlistments, but the Republicans assert they are ready to go into the labor market and bid for men in order to give the national guard a square deal.

KEEPING UP THE LAW INCOME

Infantry Captain's Wife Looks After His Legal Business and Her Baby at Same Time.

Mrs. Adolph J. Borgmeier is developing into a real Portia. Since her husband marched proudly off to the border as captain of Company A, First infantry, she has been keeping up his law practice diligently, although she confesses ignorance of the statutes—every single one of them.

But with Baby Alice Elanine, 5 months old, on one arm, and her right hand busy at a typewriter, she has labored on two unfinished divorce cases since her husband's absence. She did the pleading in the courtroom when the docket was freed of two cases—Geleng vs. Geleng and Mills vs. Mills—yesterday.

"I took care of a five day notice case and won it," Mrs. Borgmeier said with well earned pride, shifting the baby from one arm to the other, while Adolph, 8 years old, and his sister Eleanor marched up and down in a military manner under a flag like papa down in Mexico.

"Besides, I have collected almost $100 worth of back bills which have been outstanding for years," Mrs. Borgmeier added, "and have kept the office at 35 North Dearborn street open every day."

Besides her husband's affairs and her duties as head of a household, Mrs. Borgmeier is secretary of the Ladies' auxiliary of the First infantry and department president of the auxiliary of the United Spanish War Veterans.

DAY ROOKIES

Girls Living Around Lake Geneva May Be Allowed to Attend Red Cross Classes.

LIEUT. COL. MRS. VYLLA POE WILSON ("Now please don't spell it V-i-l-l-a!"), who may be colonel at the Lake Geneva camp of the National Service school, went up and looked over the site to be, and, behold, it was very good.

"It's an ideal site for a camp," she said, "the most beautiful place I have seen in America."

Col. Wilson said a plan is under consideration whereby girls under 18 who live near Lake Geneva may enroll as day rookies—that is, do everything that the out of town students do, but camp.

The enrollment of the first of the two camps, which begins on Aug. 15, is nearly complete. Thirty women, coming from homes all the way from Washington, D. C., to Pierpont, S. D., expressed their desire yesterday to enlist.

Among them were the following Chicagoans:

Cecil Francisco, 5437 Woodlawn avenue.

Kate Thomas, 5714 Blackstone avenue.

Marion Hart, 2755 Giddings street.

Clara M. Burke, St. Joseph's hospital.

Laura Geselbracht, 45 North Mayfield street.

Cassie M. Bradley, 45 North Mayfield street.

Anna A. Leibach, 5431 Lakewood avenue.

Mrs. A. B. Haughap, 1411 Hyde Park boulevard.

Jeannette O. Campbell, 1231 Asbury street, Evanston.

Mary Sproule, 1637 Chicago avenue, Evanston.

U. S. ACTS ON HEARST PLEA.

Special Agent to Investigate Complaint That Ranch Was Confiscated by Mexico.

Washington, D. C., July 14.—Special Agent Rodgers, at Mexico City, was instructed by the state department today to investigate a complaint made by Mrs. Phoebe Hearst that her ranch in Mexico had been confiscated by the de facto government.

DEAD OF CARRIZAL BURIED.

Washington, D. C., July 14.—The bodies of six Negro troopers killed at Carrizal were buried in Arlington cemetery today with full military honors. None had been identified.

The body of Capt. C. T. Boyd, who died at the head of his command in the Carrizal fight, was buried here on Tuesday.

CARRANZA SEES PEACE WITH U. S.

Feeling of Good Will Big Aid in Avoiding War, Says Mexican Leader.

Mexico City, July 14.—Gen. Carranza in an interview today said that the status of the negotiations with Washington was satisfactory as the result of the good will shown to each other by Mexico and the United States.

"Thanks to this feeling of good will," the first chief continued, "we will be able to avoid war. War is something I do not desire, but if there were no other remedy for the situation I would enter upon it."

Gen. Carranza, however, refused to discuss the situation as it relates to the possible action of President Wilson or of the Latin-American nations which offered to mediate in the trouble between the United States and Mexico. Within a short time, the first chief said, there would be incorporated in the constitution of Mexico all the reforms which now find a place in the program of the Constitutionalists.

Plan to Break Villa's Power.

Chihuahua City, Mex., July 14.—Gen. Matias Ramos, directing the government forces operating against Villista bandits in southern Chihuahua, is redisposing his troops preparatory to a quick, powerful drive, which, it is hoped, will break the outlaw's power in that section, Gen. Jacinto Trevino, military commander of the northeast, announced tonight.

Reports from Gen. Ramos, who has established his base of operations at Parral, said that he had the main bandit forces practically surrounded south of Sombreretillo, and expected to force a fight as soon as he had his local commands disposed to his liking.

Gen. Ernesto Garcia, commanding the Parral garrison, also reported to Gen. Trevino today that all danger of a successful attack upon the town by the bandits had vanished with the arrival of Gen. Ramos' troops.

Gen. Trevino announced that reports from all other points in his district, including Tampico, indicate quiet. He discussed also the possibility of assigning some of the large forces of the troops at his command to garrisons in the mining centers of the state, that the mining and smelting industries may shortly resume operations.

Unification for Order.

Gen. Trevino said today that he and all other members of the Carranza government are mutually united with the firm determination of establishing order in Mexico. He said he made the statement because he had received private information that part of the American press was declaring that he had revolted from Gen. Carranza and was even planning to ally himself with the Villistas.

WORRIED MAN KILLS HIS WIFE, CHILD, AND SELF.

Financial Troubles Believed Cause of Double Murder and Suicide by Theodore Wasserman.

Worry over his inability to realize cash on pending contracts is believed to have caused Theodore Wasserman, head of the cement construction firm bearing his name, to murder his wife, Frieda, and his infant son, Joseph, and then end his own life in his home at 439 Oakdale avenue early yesterday morning. A verdict of double murder and suicide while temporarily insane was returned by a coroner's jury.

Wasserman crushed his wife's skull with a hammer, slashed her throat and wrists with a penknife, and chloroformed the baby. He then slashed his own wrists and turned on the gas. The bodies were found by a maid.

Wasserman was indicted and convicted in 1909 on a charge of having raised a certified check from $27 to $27,000, but was granted a new trial, which resulted in a disagreement.

New Chicago Bank Planned.

Washington, D. C., July 14.—[Special.]—The controller of the currency has received an application to organize from the National Bank of Hyde Park at Chicago, with a capital of $200,000.

MEXICANS FIRE ON 1ST INFANTRY

Men of Company I Remain Calm Despite Sniping Tactics.

San Antonio, Tex., July 14.—[Special.]—The men of the First Illinois infantry have been under fire and they have conducted themselves like regulars. Officers of the regiment are particularly elated over the incident because of panic breeding nature of the fire the men were subjected to.

Hidden in a clump of mesquite to the south of the camp, where I company was assigned to guard duty, a dozen or more rifles kept up an intermittent fire on the men on outpost duty. The troopers had strict orders not to return the fire until specifically commanded to do so. This command did not come in all the twenty-four hours of watchfulness.

Officers Pleased with Men.

The officers returned to camp late in the afternoon to report the full details. They said with their field glasses they could just detect movement in the underbrush, but the clothes of the snipers were so nearly the color of the vegetation it was almost impossible to make out the number of men or the nature of their arms.

"Every one of those bullets was fired with a high powered rifle," said Lieut. Harry A. Gano of Company I, who was officer of the guard. "The bullets kicked up the dust all around us. Once as many as fifteen bullets landed within a dozen yards of our men in a few minutes.

Gen. Bliss in Camp.

If the visit of Gen. Tasker H. Bliss means nothing else, it decidedly pins down the tents of Camp Wilson for a good many months, according to officers at headquarters. The camp is gaining a look of permanence from other aspects. There are two railroad spurs costing $300,000 and the nuclei of three regular regiments are encamped here to attract enlistments from the militia.

Maj. Gen. Bliss conferred with Gen. Funston this morning and tomorrow and Sunday will inspect the troops here. His mission is semi-diplomatic. He is making a survey and correcting conditions to make army life as attractive as possible to militiamen.

A+B

ROGERS PEET CLOTHES EXCLUSIVELY!
EXCLUSIVE AGENTS FOR ROGERS PEET

STRAW HATS—DOWN—

It's an exceptional opportunity with the greater part of the hot weather still ahead.

$3—$4—and—$5—STRAWS

$1.85

PANAMAS and LEGHORNS all radically reduced.

ANDERSON & BROTHERS
CLOTHIERS & HATTERS
Washington & Wabash
(Formerly Atwood's, Madison and Clark)

FIRST CAVALRY CAMP SLIPPERY WITH RIVER MUD

Officers Appeal for Healthier Site, but None Is Obtained.

Brownsville, Tex., July 14.—[Special.]—Imbued with the desire to spare his men further hardships of the variety they have been undergoing, Col. Milton J. Foreman went to the headquarters of the brigade commander today and tried to have the camp of the First Illinois cavalry removed from its present mud bog in the desert west of here to some point where the health and general conditions of the cavalryman would be better safeguarded by natural conditions.

Although not given out officially, the fact and purpose of Col. Foreman's visit to brigade headquarters became known. It was stated further that the reply to his request was that change of camp could not be made. Although the officers in charge of the brigade were ready and willing to do all in their power for the safety and comfort of the Illinois and other state soldiers, no better spot for a camp could be found for them in the Brownsville district, it was argued by the commanding officers.

Visit of Gen. Parker.

A few hours after the colonel's visit Gen. James Parker, commanding all the troops in the district, made a trip of inspection through the cavalrymen's camp. After tramping the mud of the troop street and noting the general condition of the camp brought about by the heavy rains, Gen Parker ordered that every tent be given a wooden flooring, a measure that would have been taken by the cavalry officers days ago had the government issued the lumber for the purpose. He also directed that semi-permanent wooden kitchens and troop mess halls be constructed.

"What do you think of the muddy condition of the streets?" Gen. Parker was asked following the inspection.

"It is a little worse than I expected it would be," was the reply. "On account of the peculiar qualities and stickiness of the mud in this part of Texas I shall recommend that the construction be installed as soon as possible."

Geography of Camp Parker.

Camp Parker is located in the midst of a flat cactus stubbed half desert, half a mile from the Rio Grande and three miles west of Brownsville. It is infested by tarantulas, scorpions, and other venomous insects. When the sun is shining upon it it fairly swelters and when it rains the ground becomes a mass of sticky mud.

The entire country for many miles around is practically the same, all of it a portion of delta of the Rio Grande. Ten years ago it was considered so unsanitary a habitation for white men that Fort Brown, the army post at Brownsville, was abandoned for a considerable time.

During the present week there have been heavy rains, and what little drilling has been done has been accomplished mainly between downpours and with the men tramping shoe deep through the mud.

A Sergeant's Diary.

Here is an extract from a sergeant's diary:

"Out into the rain we went, slipping around in the damn mud. The drill ground was the bottom of an old lake or pond. The clay soil just wets on top, causing a sticky, unpleasant mud. When one considers that a person has only one change of clothing, he will realize the discomfort of getting wet and muddy.

"The tents in the middle part of the streets were terribly muddy. The quartermaster's tent had to be removed because the floor became so muddy. At 4 o'clock we again went out to drill. The rain did not come down, but the mud, like our sins, was with us. We flopped around in mud sometimes up to our shoe tops, other times standing in water or charging through the mesquite.

"Mud, mud, mud. We roll, we stick, we slide. Would that my feet weighed less, and then my heart would purer be. Mud, mud, mud."

Bad for Soldiers' Health.

It is apparent to the cavalry officers, who are competent military men and have the loyalty of their men, that the general physical condition of a vast number of the troopers has been lowered by the unhealthy natural conditions.

SNIPINGS FROM SAN ANTONIO

San Antonio, Tex., July 14.—José Allendro holds a red flag and the life of most of the officers of Camp Wilson in his hand.

"Wava the red flag, lives all save," he says.

José, a Mexican, all day long guards the crossing where trains over the Katy come roaring out of the 'cut" across the roadway traversed by camp vehicles. Gen. Funston and Gen. Bliss today passed his red flag twice and he was "muy hombre."

"Sava life of the generals," said José, "and kill many Mexicans; that is fine. They should be dead, some of them."

There was a lull in the mumps epidemic today. No new cases. The original seven eye each incoming patient jealously, and when he passes to another ward say, "We are seven."

Hiking today took the starch out of all the Illinois regiments. The day was hot and stuffy. It felt like the hot towel a barber puts on your face, only all over. Scores of the men, after gritting their teeth for several miles of it, gave up and took to the shade of the scrub.

Battery C is still awaiting a new captain. Capt. Roy Stavers' transfer to position of captain adjutant left Lieut. Noble B. Judah in command.

Private Thomas C. Douglass of the First infantry is still at Camp Wilson, waiting answer to his appeal for a furlough. In the meantime Douglass doesn't know whether his father is near death or showing improvement.

Alfred Schmidt of Company E, Seventh infantry, Tenth squad, says every morning the men in the squad have to inquire each other's names because "we need a shave so bad." He says the boys can worry along without smokes, but won't some one please "help us out with a razor, we don't care how old it is."

20 IMPLICATED BY DOCK THIEF

Thousands of Dollars Lost by the Canada Atlantic Transit Company.

With the three ringleaders under arrest and twenty accomplices within grasp, the Chicago police believe they have broken up a dangerous gang of thieves.

All the alleged thieves are employés of the Canada Atlantic Transit company, whose officials instigated the arrests after the evidence was developed by the Fitzgerald & Langkin International Detective agency. The company, which is a subsidiary of the Grand Trunk railway, says it has lost thousands of dollars' worth of shipments in the last few years. The suspects were employed at the local dock.

Man of 66 Held.

Abraham Rosenshield and his son, William, residing at 1210 South Millard avenue, and Stefan Glowacka, 1525 Tell place, are the men under arrest. Two of the three men arrested have confessed and have agreed to point out their twenty accomplices today. After they are corralled federal warrants will be sworn out before United States Commissionenr Mason.

Hard to Accuse Him.

Rosenshield, who is described as the "fence," has been in the employ of the company as head cooper for twenty-six years. Company managers could not believe him a thief until the private operatives accumulated a mass of evidence. To him were entrusted all broken barrels and packages for repairs, and he had the opportunity to steal at will. The men who delivered such packages to him also got in their hand.

The plunder would be secreted on the docks until nightfall, after all company officials had departed, and then carted away to various locations by express wagons. Several thousand dollars' worth of goods—mostly bonded whisky, raincoats, and other wearing apparel—was recovered from the homes of the men now in custody, and the authorities expect to find more at the homes of other members of the gang.

Indicted on Perjury Charge.

Indianapolis, Ind., July 14.—David R. [Bat] Masterson of Terre Haute was indicted here today, charged with perjury in connection with an affidavit made here relating to the trial of Mayor Bunch in Muncie. Masterson is held on $10,000 bond.

RED CROSS FUND

Only $13,500 Still Needed to Reach Goal of $250,000.

ONLY $13,500 remains to be collected to complete the Red Cross fund of $250,000. Nearly $1,500 was added to the fund yesterday.

Mrs. E. L. Cady of 4033 Colorado avenue, the wife of a motorman who was called out with the First cavalry, appealed to the Red Cross to publish this letter:

"Have you any rags that are of no use to you? This is a chance to do some real good with them and to help the wife of one of our militiamen. Take them to Mrs. Cady and she will weave them into carpets for you. She charges 30 cents a square yard for natural color and 40 cents a square yard if you want them dyed. She will furnish the warp."

Yesterday's contributors were:

$250—N. M. Kaufman, Congress Hotel company.

$100—Ajax Forge Company, Francis Beidler, B. D. Eisendrath Tanning company, Hyman-Michaels company, McCord & Co., Edson Keith & Co.

$55—P. C. Sears.

$50—S. A. Maxwell & Co., Woman's Fellowship club, J. Greenebaum Tanning company.

$37.25—Employés local freight office of the Pennsylvania railway company.

$25—The Muralo company, F. H. Osborne & Co., A. H. Ross & Sons, H. Obendorf & Sons, Isaac Well & Sons, Superior Tanning company, C. W. Stafford & Co., Leyser-Green company, Hedstrom-Barry company.

$20—Frank G. Wright & Co.

$15—C. W. Christiansen.

$10—Mrs. H. E. Bullock, U. S. Sample company, W. T. Robertson, Judge Julian W. Mack.

$5—Central Teaming company, Brink's Chicago City Express company, A. Ramacitti, Francis M. Potter, Elizabeth Chapin, W. H. Rowan, Judge Leo J. Doyle.

$2—Dora E. Link.

$1—W. H. Mills.

THE TRIBUNE received yesterday a check for $292.20 from Charles H. Faitz, monarch of Aryan Grotto, being the proceeds of the entertainment given last Sunday evening to aid the fund for dependent families of Illinois guardsmen at the Mexican border.

PRESIDENT ON YACHT TRIP.

Wilson Party Goes for Week End Voyage Down Potomac and Chesapeake Bay.

Washington, D. C., July 14.—President Wilson left Washington late this afternoon on the presidential yacht Mayflower for a week end cruise down the Potomac and in Chesapeake bay. He was accompanied by Mrs. Wilson and a party of their relatives.

Boys' Club Tours "Tribune."

Twenty boys, members of the Chicago Boys' club, made a tour of "The Tribune" plant yesterday morning. These boys are taken from the streets by the club and taught a trade. Most of them are learning to be printers.

JURORS INDICT POSTAL OFFICIAL AS AN AUTO THIEF

Maj. William R. Stiles Said to Have Been "Caught with Goods."

As a result of admissions made by two men already under indictment in connection with the "auto thieves' trust," it is said, the July grand jury yesterday voted an indictment against Maj. William R. Stiles, superintendent of the general delivery department of the Chicago postoffice, charging him with larceny and receiving stolen property.

Maj. Stiles' wife, Mrs. Elvina E. Stiles, real estate operator and professional bondswoman with offices in the Hartford building, was one of the fifteen against whom indictments were returned last week. His indictment was voted only a few hours after she had given bonds on three charges arising out of her alleged connection with the organization.

Auto Found at Home?

At the time Mrs. Stiles was arrested Maj. Stiles was questioned by detectives from the state's attorney's office as to whether or not he had in his possession an automobile which had been stolen. He denied it. Three days ago the detectives obtained a search warrant from Municipal Judge Harry P. Dolan, directed against the government employé's home, and the automobile in question is said to have been recovered then.

The two witnesses who appeared before the inquisitorial body during the day were Louis M. Erb, a broker, and Walter E. Relihan, already under indictment as members of the "trust."

Broker Involved, Too.

Their testimony is said to have involved Maj. Stiles and furnished evidence against a prominent La Salle street real estate broker. The broker is said to have made a detailed statement of his transactions with the band, however, asserting that he purchased cars from them on a strictly business basis and with no criminal intent. An indictment against him is said to be improbable.

Secrecy was thrown around the presentation of evidence yesterday, at the request of the jurors themselves, who had complained of indictments being revealed before returned. It is expected the indictment against Maj. Stiles will be returned in court on Monday, together with a general blanket conspiracy indictment involving the other fifteen defendants. Sensational revelations are predicted when the cases come up for trial. State's Attorney Hoyne has been conducting the investigation into the operations of the "trust" for two years, and branches of the organization have been uncovered in several states.

ENJOY LIFE ON THE SHADY SHORES of some of the cool, delightful lakes and outing places near Chicago, reached quickly and at moderate cost via the Chicago and North Western Railway.

You can spend your summer vacation at one of these charming spots where there is an abundance of lakes and streams with pure air, shade trees, and the restfulness of the country.

Why not make trips each week end, leaving the city Friday evening and returning in time for business Monday morning.

We can give you valuable assistance in selecting a location and quoting fares, schedules, etc., hotel and boarding house lists, maps and illustrated folders free for the asking.

Ticket offices, 148 S. Clark-st. (Telephone Rand. 7800) and Passenger Terminal.—Adv.

KIMBALL HIGHLANDS

CHICAGO'S FINEST SUBDIVISION

"The Beauty Spot" near Albany Park

BUY LOTS IN

Kimball Highlands

Bryn Mawr to Ardmore Ave., Kedzie to Central Park Ave.

You Can Build at Once!

City water in all streets. Sewer system nearly completed. Cement walks now being put in. Asphalt pavement will be laid as soon as possible.

This is the right place to build that new home for the wife and children.

A large tract of native woods and thousands of nursery trees on the property.

You are protected by careful restrictions. No frame buildings will be allowed.

30 FOOT LOTS As Low as $650 $50 Cash $10 Monthly

This Price Includes Everything

Asphalt Pavement, Cement Walks, Shade Trees, Sewer, Water and Gas.

BUILDERS AND CONTRACTORS

Should Take Advantage of These Low Prices.

Values Will Undoubtedly Double in 2 Years.

The investor can make more money in a new subdivision where prices are low.

Kimball Highlands Is Your Opportunity

It Is in Line With the City's Greatest Growth and Development.

INVEST YOUR JULY FUNDS

These lots are the best investment in Chicago to-day.

Send for illustrated booklet with plat and prices.

HOW TO GET TO KIMBALL HIGHLANDS

RAVENSWOOD "L" TO KEDZIE AVE. STA. LAWRENCE AVE. CAR TO KEDZIE AVE.

KEDZIE AVE. CAR TO LAWRENCE AVE.

BRANCH OFFICE: 4742 N. KEDZIE AVE., Near Lawrence Ave., Open Evenings Until 9.

W. F. KAISER & CO. Subdividers and Homebuilders

60 W. Washington St. Rand. 7124

MISS HALEY GIVES HER 'INSIDE' STORY OF SCHOOL ROW

Chief of Teachers' Federation Turns Her Fire on Rothmann at Council Inquiry.

(Continued from first page.)

president of the police pension fund no interest was turned over to the fund.

Board's Effort to Control.

Miss Haley told in some detail the pension situation three years ago, when the board of education tried to secure the passage of a bill which would give it the control of the fund, and the federation, fighting the bill, sought the passage of another bill placing the control of the fund with the teachers. At that time Mr. Rothmann was chairman of the finance committee of the board, and as such would be chairman of the pension board.

"We were called into a conference on the board's bill," said Miss Haley. "They badgered and bulldozed us for three hours, when it was clear that we could come to no agreement. We suggested that the bill be presented to the teachers and a vote be taken on it.

Rothmann Laughs at Her.

"At the close of the meeting I told Mr. Rothmann that I would do nothing to influence the teachers in their vote. Mr. Rothmann folded his arms and laughed at me. He said that we had approved the bill. It was untrue, but he had us in a trap. We hadn't been called to a conference. We had been asked in to a confidence game.

"The ballots came out with the statement that the Teachers' federation and a small league which Mr. Rothmann had formed at that time had approved the bill. We called a number of meetings to explain the situation to the teachers.

"About that time it was called to my attention that a professor at the university had made a speech in which he said that during the time that Mr. Rothmann was president of the police pension fund no interest had been turned into the fund. We looked up the matter and found the statement was true. We decided to print the part of the Merriam report dealing with the matter, and sent word to Mr. Rothmann we had the document.

Confer with Mrs. Young.

"Then Mrs. Ida L. M. Fursman, president of the federation, was called to the office of Mrs. Young. She came to our office in the Unity building late that evening and took Miss Goggin and me aside to tell us about the conference. Mrs. Young told Mrs. Fursman that she was authorized to say that if the federation asked for an increase in salary for the teachers it would be granted. She was told by Mr. Rothmann, who was chairman of the finance committee.

"Mrs. Fursman asked if our circulars quoting the Merriam report would make any difference, and Mrs. Young said no. But we couldn't very well go to the board with an ax in one hand and a petition in the other."

Buck Asks a Question.

"That was the same Mr. Rothmann," asked Ald. Buck, "who was chairman of the finance committee as was mentioned in your circular?"

"Yes," replied Miss Haley. "And instead of an increase in salary there came a resolution from the board of education stating that unless the board's pension bill was passed it did not want any pension legislation."

"After it became known that your circular had become public," Ald. Buck inquired, "you were denied an increase?"

"Yes," she replied. "Mrs. Young told me an incident about Mr. Rothmann. I have told you that Mr. Owen of the normal school did not approve of the pension bill of the school board. And when Mr. Owen was up for reëlection, Mr. Rothmann asked Mrs. Young not to recommend him.

Asks Place for Allison.

"I read the letter myself, with Mrs. George Bass. Is Mrs. Bass here? Mr. Rothman asked her to name Mr. Allison, who occupies and owns jointly the house in which he and Mr. Rothmann live. The letter said it was on account of Mr. Owen's action in the pension matter that he wanted him dismissed.

"Mr. Rothmann also asked Mrs. Young to dismiss Nora O'Connor, Eleanor Nowlan, and Nano T. Hickey, who were the most active in fighting for the teachers' pension bill. Mrs. Young refused. Those three teachers were on the list of sixty-eight teachers dropped.

"Miss Goggin and I spent an evening with Mrs. Young just before she went west after leaving the school system. We talked until late into the evening, and Mrs. Young said she would tell us some things that might be valuable in the future.

Mrs. Young's Story.

"She said that before the last meeting of the school management committee for the year at the time of the pension fight, Jacob Loeb went to her with a letter from Mr. Rothmann in which he objected to the promotion of a teacher selected for head assistant. He asked her to take the name from her list because of a letter the teacher had written regarding the pension question. Mrs. Young refused to do it. She made a report to the school management committee at which she asked Mr. Loeb for the letter."

"Who was the teacher?" asked Ald. Buck.

"It was Mary Honan, recommended to become head assistant of the Burke school," replied Miss Haley.

Loeb Has a Reporter.

Miss Haley described some meetings of teachers where action was taken regarding the Loeb rule. She said they saw a shorthand reporter and asked him whom he represented. The man replied, "The City News bureau."

"We called up the City News bureau and learned that he did not represent it," said Miss Haley. "Later we learned that he was taking a report for Mr. Loeb."

Miss Haley read the list of names on a pension board ballot. Several teachers named were dropped among the sixty-eight. One name on the list was Mary A. Swett.

Warning to Principals.

"Miss Swett was not dropped," said Miss Haley, "but her principal was. It meant that notice was served on every principal in Chicago that she must not seek to recommend for promotion teachers whose names have been on a pension ballot. Cora A. Lewis, the principal, was dismissed. She constantly recommended Miss Swett.

"She was badgered because of her recommendation, but she refused to withdraw. If she goes back into the schools I have no doubt that she will know better in the future than to recommend for promotion a teacher who has been on the pension board.

Rothmann Keeps Up Fight.

"Even after Mr. Rothmann lost his pension bill he attempted to control the pension board. He asserted that there were no teachers on the pension board until the election was held, although the law stated that the old board would hold over.

"He asked Mr. Miller, who was then secretary, to call a meeting and announce that the board did not exist. Mr. Miller refused to do it, and Mr. Miller's successor on the pension board, Mr. Franklin Donecker, was on the list of those dropped by the board.

"Mr. Rothmann wanted to name the six teachers himself who were to hold the pension board positions until the first election after the passage of the teachers' bill. Mrs. Serena Hayes and Miss Eleanor Nowlan fought to prevent that, and they went out with the sixty-eight. It was almost over the dead body of Mrs. Hayes that those teachers were stopped from being thrown off the pension board.

"When the election came, Mr. Rothmann had a ticket in the field, but it was snowed under. There were thirty teachers elected by the teachers to count the ballots. They had to count Mr. Rothmann's ticket out, and eight of those thirty went out with the sixty-eight teachers."

They Can't Give Her Orders.

Miss Haley ended her address with an appeal.

"There isn't an officer of the federation left as a teacher," she said. "They don't want any one they can't tell what to do. But they can't tell me. I can still go out and tell the teachers the truth, and, so help me God, I will."

There was applause.

"They are more afraid of the free agent of the teachers," she went on, "than of the Federation of Labor. There were rumors the Teachers' federation would not be supported by the Federation of Labor. Mr. Kreutgen and Mr. Peterson said they had heard the stories. Who was it distributing that information? I say it was William Rothmann. When I heard the statement made publicly that William Rothmann was the invisible government in this school situation it wasn't news to me.

"I openly charge Mr. Rothmann with attempting to exchange an increase in salary to the school teachers for the control of the pension fund. I challenge him to deny it."

Miss Haley suggested that the committee get Mrs. Young to testify and to tell what she knows of the "inside story" of the school situation.

Religious Issue Again.

Earlier in the day Elizabeth A. De Velde of 5114 Berteau avenue, who until recently was assistant chairman of publicity of the Guardians of Liberty, went on the stand. She indicated her opposition to the policies of Mrs. Young. She said her organization was not anti-Catholic, but was against the attempt of any religion whatever to interfere in the management and control of the public schools.

Miss De Velde told of alleged activities of Catholic teachers at public schools. She said she investigated a report at the Mont Clare school that three teachers were giving instruction to children in the Catholic catechism after school hours.

She named Miss Marie Phelan of the Mont Clare school, Mrs. Josephine Walsh and a Miss McGinnis of the Elmwood schools (outside the city). Miss De Velde said the teachers had a permit to conduct the class, but that it was revoked shortly after.

Reads Queries That Caused Suit.

She read a list of questions which the Guardians of Liberty had submitted to the Baldwin senatorial investigating committee and which she said had caused her to be sued by Myer J. Stein, attorney for the committee. Much antagonism of members of the Guardians of Liberty toward the Chicago Teachers' federation she said was due to Mrs. Ella Flagg Young's friendship for the federation.

"What is Mrs. Young's religion?" asked Ald. Martin.

"Three times on the platform she stated that she was a Presbyterian," replied Miss De Velde.

"I think," said Ald. Martin, "that she was one of the finest principals we ever had."

Has Right to His Opinion.

"You have a right to your opinion," was the reply.

"Did she ever instruct for or against any religion?" asked Ald. Martin.

"She went out of her way to say she was a Presbyterian," Miss De Velde replied.

"You have a religion, haven't you?" asked the alderman.

"That's my own business," was the reply.

Miss De Velde accused the educational department in a previous period of manipulating the appointment of teachers to show favoritism.

Told Mrs. Young Raised Mark.

"I was told," she said, "but I could not swear to it, that a certain teacher in the Schurz High school failed in her examination for a certificate, and that Mrs. Young asked the examiner to raise the mark. When the examiner refused, Mrs. Young raised it herself. The committee may investigate the truth of the question."

"Who is principal of the normal school?" asked Ald. Martin.

"Mr. Owen."

"What is his religion?"

"I don't know the gentleman."

"He's not a Catholic," said Ald. Martin.

"Isn't he?" said Miss De Velde.

"Do you believe he manipulates the assignment of teachers?"

"No," said Miss De Velde. "Miss Murphy had charge of the assignments at that time."

Miss Elizabeth Murphy was formerly assistant superintendent in charge of assigning teachers. Now she is a district superintendent. She was on the original list of teachers who were to be dropped, but by the intervention of Dr. Peter C. Clemensen she was reëlected.

"You think the superintendent was doing a little jobbing?" asked Ald. Martin.

"It looks like it," Miss De Velde replied.

"Do you think Mr. Shoop would stoop to that?" he asked.

"Mr. Shoop had nothing to do with it," was the answer. "Miss Murphy was then in charge."

Ald. Martin moved that the three teachers at the Mont Clare school be summoned to testify before the committee. Miss De Velde said that one of them had since become a nun.

Sercombe Tells of Threat.

Parker H. Sercombe, former statistician for the board, was the next witness. He said that his successor, Morton MacCormac, appointed at the request of Mayor Thompson, had threatened to have the leaders of the Teachers' federation, the anti-Thompson teachers, and the Catholic teachers dismissed.

"Mr. MacCormac told me," said Sercombe, "that he was loath to take the office of statistician. He said that he expected to be superintendent of schools or secretary of the board. He said at one time that in two weeks he would have the position of Secretary Larson. Failing to get their jobs, he took mine. He never compiled any statistics. The name of his bureau ought to be changed to a detective department or a secret service department.

Federation Death Sought.

"The death of the federation was a constant daily theme with him. He made us feel that he was going to be secretary and general manager or superintendent of schools in a short time. He said they were going to drop the Catholic teachers, the teachers in the federation, and the anti-Thompson teachers."

"Did they use any religious names in speaking of the federation?" was asked.

"A number of times in the office they were called 'those with crosses on their backs,'" said Mr. Sercombe.

"Who used that expression?" asked Ald. Powers.

"I can say positively," said Mr. Sercombe, "that Mr. MacCormac used that expression one time in his own office on Sixty-third street."

"Did he say that he would get stastistics on Catholic teachers?"

"He said," replied Mr. Sercombe, "that he would get the number of Catholic teachers in the system and the number in the teachers' federation."

72 Per Cent Catholics.

"What percentage did he claim there was in the schools?"

"It was said that 72 per cent of the teachers are Catholics and more than 80 per cent of the members of the federation are Catholics," replied Mr. Sercombe.

Mr. Sercombe told of one evening when he and Mr. McCormac, before the latter got his job, took the vows of eternal brotherhood in the Loyal Order of Moose, and Mr. Sercombe also was induced to join the Seventh Ward William Hale Thompson club.

"I was influenced to give $75 to the campaign fund," he said.

Got His Coin, Then "Fired" Him.

"They took $75 and then fired you?" asked Ald. Buck.

"That's it," was the reply.

Ald. Martin asked Sercombe if he thought Mrs. Young should have been retired from the system because she had taught fifty years.

"I used to go to Mrs. Young back in 1865," said the alderman.

"She should have done better with thousands," replied Sercombe. "She should have done better with you."

There was considerable laughter.

After Miss Haley's testimony the committee adjourned for the summer. The subcommittee will continue its work under the chairmanship of Ald. Buck.

ORPET VERDICT EXPECTED FROM JURYMEN TODAY

(Continued from first page.)

feelings—old Frank Lambert, who had found his daughter's body in the snow two days before. But no! This information came gratuitously.

"You know, and I know, that though we went to hell for perjury, we'd protect the girl in a case like that. You know that it is only a coward and a skunk that maligns the girl he's ruined.

What He'd Do.

"Hanna tells you Orpet 'told the truth and was kind.' I don't know what Hanna thinks, but I know if I ruined a girl I'd go down to hell by her side. That's the code of ethics I operate under. And it is the code of action below which no one but a louse ever sinks—and below that a man is ripe for murder!

"You are told that 99 per cent of innocent boys would flee and leave a dead girl on the ground. That may be true in Cook county, but I can't believe it. I know it isn't true here. I can't believe you would find ninety-nine innocent boys in this whole broad land who would do that.

Doctrine of Flight.

"Flight proves innocence, does it? Why, I suppose when the soup was poisoned at the Mundelein banquet, and Jean Crones fled, that proved he didn't do it! And I suppose when Mr. Potter's little girl fell off the roof of his porch, and he picked her up and carried her to a hospital, that proved he threw her off!

"Innocence flees, they tell you; guilt stays. It isn't true! 'The wicked flee when no man pursueth!'

"They say we haven't proved a motive. Why, there is nothing more deadly than the triangle of one man and two women, or two men and a woman. If a man has murder in his heart, there is no motive more potent than the situation that confronted Will Orpet when he knew Marion Lambert had heard of his engagement to Celestia Youker, and, pregnant or not, might make her story known to the world and spoil his future."

View of Suicide Theory.

And finally Joslyn spoke of the suicide theory.

"She took from her old father his farewell kiss. She said to her mother: 'Have daddy meet me at the 8:03 car tonight.' Then she went to her death.

"And they say she did it. No, no! Her every word, her every act, speaks of life and hope."

The clock struck the hour. The crowd, murmuring, filed out slowly. The drama was nearly over.

These new mid-summer oxfords are carefully tailored to meet the demands of gentlemen who require better sport oxfords than the ordinary kind.

The manner in which they fit into country club life puts an unqualified stamp of approval upon them.

They're distinctively high class, desirable for the country club, the sea shore or general outing wear.

We illustrate the white buckskin with rich mahogany tan trimmings, rubber soles and heels, at $5. You will be impressed with them.

They are also shown here in all white buckskin with rubber soles and heels; or white washable kid with leather soles and heels, same price.

SELZ ROYAL BLUE STORES
(Operated by Leon's, Inc.)
Stores on Two Prominent Loop Corners:
N. W. Cor. Clark and Madison. S. E. Cor. Dearborn and Van Buren

BIG PROFIT—PRESENT PRICES ON EVERY REMAINING LOT IN OUR

DOUBLE SECTION LINE SUBDIVISION

BELMONT & CICERO AVE.

A FULLY RESTRICTED NEIGHBORHOOD

FOR BRICK IMPROVEMENTS ONLY

THIS MAP SHOWS ITS CENTRAL LOCATION ON THE GREAT NORTH WEST SIDE

ALL UNDERGROUND IMPROVEMENTS
CITY WATER, SEWERS, GAS, ELECTRIC LIGHT, CEMENT WALKS, PARKWAYS WITH FINE TREES & SHRUBS
IN AND PAID FOR

30 FOOT RESIDENCE LOTS $400 AND UP

CHOICE BUSINESS LOTS $1000 AND UP

COME OUT TODAY

TERMS 10 PER CENT CASH—BALANCE MONTHLY

KOESTER & ZANDER 143 N. DEARBORN ST. COR. RANDOLPH

HOW TO GET THERE
TAKE CICERO AVE. CAR TO WELLINGTON ST. TWO BLOCKS SOUTH OF BELMONT AVE.
BRANCH OFFICE ON THE PROPERTY
OPEN EVERY DAY.

Only 16 Days! TO SAVE 10%

Don't Miss This Opportunity to Own Money-Making Lots at

MARQUETTE RIDGE

63rd Street and 48th Ave.

View of 63d St. and 48th Ave.—Looking South.

63rd St. Cars Pass the Property—5 Minute Service.

All Prices Will Advance Sunday Night, July 30

So Buy Now While You Can Get a Big 30x150 Foot Lot Here for

Note the Unusual Depth — $165 — Terms as Low as $5 A Month

Cement Sidewalks, Water Mains, Shade Trees and Main Sewer Assessment all Paid.

Nothing can stop the increase of values at MARQUETTE RIDGE. Its location is ideal for homes. It is close to the great industrial section of the Southwest Side, and is at the same time far enough away to escape the noise, smoke and dust. That is why these lots are being bought by people who will live here, and also by those who realize that the demand for homes will force up the values, and THEY WANT THE PROFIT.

INVESTIGATE MARQUETTE RIDGE NOW

63rd Street Business Lots—
Business Lots on the greatest commercial thoroughfare outside the Loop—as low as $500
Terms as low as $10 a month

63d St. Cars Direct to Property
Take any car to 63d Street and Transfer west on "63d-Cicero" cars to 48th Avenue.

J. F. TRISKA & CO., Agents
WALTER E. MILLER, Manager.
5105 S. ASHLAND AVE. Phone Prospect 6431
Subdivision Office Open Every Day and Sunday
From 8:30 A. M. to 7 P. M.

Today Is Derby Day at Hawthorne

$10,000 AMERICAN DERBY

and five other good races commencing at 2:30 p. m.

Illinois Central trains leave Randolph Street, stopping at Van Buren only, at

8:45 A. M.	12:50 P. M.	1:30 P. M.
11:30 A. M.	1:05 P. M.	1:40 P. M.
12:30 P. M.	1:20 P. M.	1:45 P. M.

Surface cars—All cross-town lines to Fifty-second avenue, direct to track.

Douglas Park branch Metropolitan "L" to Fifty-second Avenue.

Automobile route—Ogden Avenue to Forty-eighth Avenue or West Twenty-second Street to Forty-eighth Avenue or Fifty-second Avenue.

Admission and grand stand seat, $2
Box seats, $5 extra. Parking spaces, $1

Box seats and admission tickets on sale this morning for the Derby and every day for the balance of the meet closing July 24—Hotel Sherman lobby. Headquarters—Illinois Jockey Club, Parlor Floor, Hotel Sherman.

ENTIRE BODY COVERED WITH WATERY PIMPLES

Would Scratch Till Blood Came

Providence, R. I., Oct. 15, 1915.—"Some time ago my skin began to break out in little pimples. These filled with water, and when they opened the watery fluid ran out and spread the trouble until my entire body from my face to my feet was covered. The itching was something terrible, and I would scratch until the blood came, and my skin would feel as if it were burning. I tried a prescription and several kinds of salve, but none helped me. After I had suffered this way for about 14 or 15 months I tried Resinol Ointment and Resinol Soap, and the first application relieved me so that I slept that night. In six weeks I was cured." (Signed) Raymond E. Madicy, 690 Union Ave.

Doctors have prescribed the Resinol treatment for over twenty years. Sold by all druggists. Samples free—write to Dept. 3-S, Resinol, Baltimore, Md.—Advt.

ADVERTISE IN THE TRIBUNE.

Campers & Visitors at the Methodist meeting should visit DESPLAINES GARDENS. Autos will run from camp grounds Sunday where there is to be given

½ ACRE FREE
—OR—
$500 CREDIT ON
BUNGALOW

35 MINUTES FROM THE LOOP
56 TRAINS DAILY

Tickets must be signed by the holder and be deposited in the bungalow at Des Plaines. When you go you will see the GARDEN SPOT OF COOK COUNTY, where

$9 DOWN BUYS ½ ACRE

$333. $4 PER MONTH UP.
No interest or taxes first calendar year.
No forfeiture if sick or no work.

E. B. Kendall & Co.
82 W. WASHINGTON ST.

SUBSCRIBE FOR THE TRIBUNE

ELECT LEE OCHS PRESIDENT OF FILM EXHIBITORS

Movie Men Also Form National Union of All Picture Interests.

BY KITTY KELLY.

Things actually happened yesterday at the session of motion picture exhibitors in their sixth national convention meeting at the Hotel Sherman.

They elected their officers for the following year, conferring the considerations upon the following: Lee Ochs of New York, president; Judge A. P. Tugwell of California, vice president; E. J. Eisenberg of Mississippi, second vice president; William J. Sweeny of Illinois, secretary, and Peter J. Jeup of Michigan, treasurer.

Union Is Accomplished.

Two events of the morning were soul stirring, motion picturely speaking.

The union of all picture interests, according to the plan outlined the day before by W. W. Irwin, general manager of V. L. S. E., into an organization called the National Association of the Motion Picture Industry, was adopted unanimously by the exhibitors' branch.

Clinching the stand, the present convention elected its board of ten directors, which is counted by all picture people as a most advantageous step, by the precedent simplifying greatly the remaining organization of the other branches of the industry, the producers, manufacturers of equipment, distributors, and miscellaneous folk.

In this representative body the exhibiters' organization has ten directors, while the other divisions each has five. The ten directors from the exhibitors' league are: Thomas A. Furniss of Minnesota, A. P. Tugwell of California, F. J. Rembusch of Indiana, Sam H. Trigger of New York, L. F. Blumenthal of New York, Charles H. Phillips of Wisconsin, Peter J. Jeup of Michigan, L. L. Levine of New York, M. A. Choynski of Illinois, and F. J. Herrington of Pennsylvania.

Mr. Brady Warns.

The other event was a bit of rapid fire legislation put over suddenly in Washington on Thursday and a telegram concerning it from William A. Brady. The legislation was a bill for the levying of a tax of one-half of 1 per cent of the gross receipts of every motion picture house in the United States, which was passed hurriedly through the house of representatives.

William A. Brady, president of the World Film company, shot a telegram of protest to the convention which read in part:

"You ought to take some concerted action against the proposed government tax which was rushed through the house of representatives yesterday without referring it to a committee, which is the usual method of procedure. The motion picture industry should immediately be put upon such a fighting basis that it will force congress, state legislatures, and county councils to respect our rights. You have the votes and the means of getting more publicity by the aid of your screens used in unison than any other business in the land. You will get nothing by watchful waiting. Now is the time to strike for your rights. Frame a resolution and forward it today to the senate and house of representatives at Washington, protesting against any more hostile legislation."

The convention cheered it with enthusiasm and a telegram of protest was sent to Washington.

Mr. Brady arrives in town this morning to speak before the convention.

They Called It "Metro Day."

At the Coliseum all day long was put on a smashing exhibition of Hamlet without Hamlet, meaning it was Metro day without any Metroites. Anent that has been much gnashing of teeth. Editors gnashed them because they had announced the presence of such lights of popularity as Francis X. Bushman and Beverly Bayne, on the good faith of having been informed of their coming by the so-called publicity department that has been supposed to spread information in regard to the exposition, for there is nothing that wrecks the spirit so much as trustfully printing something that hasn't a grain of truth in it.

The worms naturally turned, and cold things have been said about Metro, which has made the local officials gnash their teeth and declare plaintively that they had never claimed there would be Metro stars present, that they always felt it would be doubtful and they were innocent bystanders hurt in the mêlée.

Too Much Romeoing.

Ralph Proctor, local manager, said yesterday that Francis X. Bushman had three weeks' Romeoing to do in two weeks, and that he had worked all night the night before (which surely must have put him in a lavender funk) and that the Drews were so busy with their one reel comedies they couldn't get away, though there had been desperate last minute wiring for them, and that everybody else was all tied up with work and that altogether they felt worse about it than did anybody else.

Miss Brady Helps Out.

Alice Brady helped out things in the afternoon and in the evening Pauline Frederick dropped in, while Rose Tapley stuck to her Vitatgraph post all the session, and Essanayers, Nell Craig, Bryant Washburn, Harry Dunkinson, and others provided real reelisms for enthusiastic fans.

Today is Mary Pickford day, when the town holds its breath to see the reality of the blithe presence which has given so much film delight.

'TWAS "METRO DAY" AT THE MOVIE SHOW

And These World and Paramount Stars Were the Headliners.

Miss Pauline Frederick and Her Mother — Miss Alice Brady

MARY PICKFORD DAY

Mary Pickford will begin her Chicago day with the arrival of the Century at 9:45.

From the station she will go to the Blackstone hotel.

In the forenoon she will address the convention at the Hotel Sherman.

This afternoon, at 2:30, she will go to the Coliseum.

In the evening, at 8 o'clock, she will go to Orchestra hall and appear on the stage, then back to the exposition at 8:30.

From there she will go to the University of Chicago settlement dance at Bartlett gymnasium.

Tomorrow she will leave for New York.

BRAINS COUNT MOST—ZUKOR

Head of Famous Players-Lasky Puts Education Ahead of Beauty.

Culture is the keynote for coming motion picture productions sounded by Adolph Zukor, founder of Famous Players and president of the new Famous Players-Lasky combine, who is conventioning here with the exhibiters and with the Paramount session.

"Just prettiness won't do any more in pictures," he declared. "It's the brains that register on the screen. What a girl knows and thinks counts really more than how she looks. Education is necessary. A girl must be well read, acquainted with art and literature and history, to give convincing interpretations.

"Now girls are training in the regular dramatic schools in New York, which have taken up the screen's requirements, before applying at studios.

Good Breeding Counts.

"Good breeding and training are what count. Now, there's 'Gene O'Brien, doing some work for Essanay; I think he has done some for us: when he puts on a dress suit he looks as if he belonged in it, not as if it was the first time he had ever had one on. That's because he's a gentleman, well bred. When he puts on cowboy togs he is just as much at home in them, because he is a trained actor.

"Intelligence, training, and culture are counting more and more in pictures. And there are so few people who qualify, because so few people photograph well; so many nice looking people's faces don't mean anything on the screen, because they have no brains back of their looks."

Puzzled by the Censors.

Mr. Zukor remarked that he couldn't always understand the Chicago reviews on his productions till he had a print run off and observed that three or four hundred feet were missing, censorially excised, quite obliterating the sequence and significance of the screen story.

"And why do you do stories that lay themselves liable to being cut by the censors?" quoth Kitty.

The Famous Players potentate laughed genially. "Well, we don't like to, and we oughtn't to, I know, but every once in a while we get complaints from exhibiters saying our stuff is too much milk and water. So then we go through the stories we have laid aside as not being quite right and pick out something. Then we make it, but we don't put in punch to make it strong enough, and yet it's too strong to be nice, and then the censors cut it and the reviewers knock it.

Morosco to Stay.

"We want to make good pictures, and we are willing for any company that is making as good or better pictures than we do to come in and release through Paramount. Morosco is going to stay with us as long as they make good pictures. Awhile ago when the separation was talked of they had been having a run of bad luck, such as comes to everybody, but now they are doing good work.

"The Paramount-Triangle merger? Well, it was such a big thing that it died in the process of being formed. There were too many angles to it, too many minds to be considered. But it would have been a wonderful thing to have accomplished. Then we would have had the best productions of the day in one organization. O it isn't impossible yet. It may happen some time.

Plan European Studies.

"This combination of ours with Lasky is a big step. Now we have more brains together and we ought to be able to do better things. We have California studio facilities and they have New York ones.

"I hope in time to have regular studios in London and Paris, too, so that when we do a story that calls for foreign environment we can send a company over to do part of the work and let it finish here at home. In September we are going to do 'The Silver King' in London.

"Yes, I am hopeful of the picture situation. It never looked brighter for good productions. The photoplay is no longer a pastime. In almost every home now time and money are set aside regularly for that type of amusement."

And Mr. Zukor radiated the kind of calm comfort and benignity that backed up his assertions. K. K.

NO ROMANCE IN FILMLAND, SAYS ALICE BRADY

World Star Sees No Glamour About Work in Movie Studios.

They came yesterday morning, two bright and shining celluloid stars, Pauline Frederick and Alice Brady, shining in competitive constellations, by the way, and they twinkled around town a bit in anticipation of their coming days.

Miss Brady, in a dark silk frock with a droopy hat, was lunched at the Blackstone by Harry Reichenbach with the people of Photoplay magazine, Julian Johnson, and Mr. and Mrs. James R. Quirk.

She had a light hearted attitude toward the world cinemac and a vague notion of what all she was destined to do during her stay here.

"Whatever they tell me to do," she laughed. "I've learned to mind, and I find it is the easiest way to get along.

No Glamour in Film Work.

"There's no romance or glamour about screen work," she confided. "You come into the studio at 9 o'clock and they say, 'Sit on that chair and weep,' and you do it. It's good training for control of the emotions. I think it would be a fine thing for people suffering from hysteria. They would have to learn to control themselves.

"They had a lot of fun with me when we were making 'La Vie de Boheme' because I'm so healthy looking to be dying. Mr. Reichenbach here said I had 'plump consumption' and the poor nuns who had to carry me off the scene once were nearly bent double, I was so heavy. They had to do three retakes on the stretcher scene, and the men who carried it kicked like everythting." Miss Brady bubbled with fun as she recounted these experiences.

She is to appear often at the Coliseum, according to World plans, though she admitted yesterday she had no speech prepared. Monday is her regular day, and in the evening she will attend the Studebaker, where her picture, "Miss Petticoats," will be displayed.

Introducing Miss Frederick.

Pauline Frederick was caught in the act of being introduced to the Paramount convention of district managers and publicity men assembled at the Blackstone from all over the country. While Adolph Zukor presented her, in the process calling her the sweetest spirit in Famous Players, and different representatives from the short grass country and the high topped regions paid tribute to her increasing popularity in their districts, Miss Frederick hid her face behind her cherry hat and gazed intently on the tracings of her tan shoe tip on the carpet.

Mr. Zukor announced that arrangements had just been completed whereby she was to continue with Famous Players-Lasky, adding that Mrs. Frederick had charge of her daughter's business affairs. And Mrs. Frederick, all in white with a pink hat and pink neck ruche, beamed at said daughter. Whereat the Paramounters insisted she say something.

Miss Frederick lifted the cherry hat curtain, flashed a radiant smile, and remarked: "I'm only doing what my mother taught me when I was a little girl, being seen and not heard."

Loves Chicago, of Course!

Miss Frederick is a lithe, active person. She makes sweeping gestures in conversation and she radiates energy. Though she isn't a large person, when she tucks one under her arm it feels rather like being tucked by a very firm handed tornado.

She loves Chicago, of course, though she hasn't been here for a very long time, she says. She is the sort of bracing person who looks as if she were busy extracting a good time from life.

At the convention today Miss Frederick will be one of the Paramount attractions, along with Mary Pickford. K. K.

'ROUND ABOUT THE STARS

BY BOB LEE.

It is fair to assume, as you will after you have read it, that this portion of the proceedings in the convention of movie magnates was not jotted down by the recording secretary:

The convention was plodding along in total disregard of Roberts' Rules of Order. The chairman was gaveling and divers magnates were speaking on divers subjects. A keen and active member was struggling for recognition. He got none. He waved his hand. The result was disappointing.

"Mr. Chairman!" he shouted. The chairman heeded him not. The member perspired freely and waved his arms some more.

"Mister Chairman!" he yelled again. The chairman calmly recognized some one else.

"Mister CHAIRmah!" came the final howl. And he was recognized.

"Why ain't there no spittoons in this place?" he demanded and with an air of having struck a keynote he glowered over the convention.

There is a salvinaire on the job now.

Lewis J. Selznick, president of the Clara Kimball Young Film corporation, appointed **Lewis J. Selznick**, general manager of the Clara Kimball Young Film corporation, as technical expert in charge of the Clara Kimball Young Film corporation exhibit yesterday. Mr. Aaron J. Jones and Mr. Harry Ascher assisted **Mr. Lewis Selznick** in his enterprise, and Mr. Ralph T. Kettering brought in a cooling drink at the request of **Mr. Lewis J. Selznick** for Miss Clara Kimball Young, it being the opinion of **Mr. Lewis J. Selznick** that Miss Clara Kimball Young might be cooled thereby. **Mr. Lewis J. Selznick** smiled in a manner of one whose job is very punk, one would guess not.

Alice Brady, daughter of William A., and one of the heavenly bodies, came too. She had a lot of trouble making her toilet because Chicago sneaked up on the train sooner than she expected.

"I didn't get a chance to put any powder on," she wailed. "But, good heavens! you can't powder a red, hot tomato, and that's the way my face feels."

And finally, here is a poem by Ralph T. Kettering. It is entitled "The Movies."

The Movies have superseded
The drama,
Because in pictures you
Don't use no grammar.
There's plenty of stars
In the business and they all
Scintillate.
But if you ask me, give me
The stars in the box office.
They sin till late.

There will be stars a-plenty today. While it will be Mary Pickford day, don't ever think the minor constellations are going to let her get away with everything.

TOMORROW'S VITAGRAPH DAY

Four Stars Leave New York Tonight for Hurried Trip to the Chicago Show.

A wire from New York last night insures a pleasant "Vitagraph" Sunday, for tonight Edith Storey, Anita Stewart, Lillian Walker, and Harry Morey leave New York, arriving here tomorrow morning. Mary Maurice, who has been invited by the exhibiters as a guest of honor at the exposition, will accompany the delegation if she is strong enough. Mrs. Maurice is 72 years old.

Come Out of the Kitchen—it's the closed season for the bake-oven. Banish kitchen worry and work. Forget about cooks and servants and gas bills. Solve your Summer problem by serving Shredded Wheat Biscuit, the ready-cooked whole wheat food. A food that restores the digestive organs to their natural vigor, supplies all the nutriment needed for a half day's work and keeps the bowels healthy and active. We have done the baking for you in our own oven. Eat it for breakfast with milk or cream; serve it for luncheon with berries or other fresh fruits. Made at Niagara Falls, N. Y.

INFANT FOOD
Robinson's Patent Barley for Infants, Invalids and Nursing Mothers.
Robinson's Patent Barley
used with fresh cow's milk, is recommended by leading physicians all over the world.
Sold by all Druggists and Grocers
Send for Booklet "Advice to Mothers" Free
JAMES P. SMITH & CO.
Sole Agents
33 and 35 E. South Water St., CHICAGO
New York

SUBSCRIBE FOR THE TRIBUNE

THE HUB
Henry C. Lytton & Sons
N. E. Corner State and Jackson.

Men's Shantung Silk Suits at $6.95

The Coolest Summer Suits in the World

An extraordinary demonstration of value-giving is presented by this special offering of genuine Shantung silk suits for men and young men. Newest belt-back ideas, also plain backs, offered at less than the average dealer must pay for the same qualities at wholesale, very special at **$6.95.**

And a huge display of desirable outing suits up to $30
Fourth Floor.

July Reductions on Fancy Suits
Over 2,000 Suits to Select From. Second and Third Floors.

Suits up to $20	Suits up to $25	Suits up to $40
$14.75	$18.50	$28.50

Store Closes 6 P. M. Saturdays During July and August.

AT COST
MODERN DUPLEX APARTMENTS

4 Buildings Like This
Erected to Establish the Character of Improvements in Our
DOUBLE SECTION LINE SUBDIVISION
At Belmont and N. Cicero Aves.
THEY ARE BUILT RIGHT.
Complete in Every Detail, Offered at Cost of Construction, and on Easy Terms of Payment.
Prices $6500 to $7200
Choice of Furnace, Steam or Hot Water Heat (Separate Plants)
30 Foot Lots—See Them Today
Take Cicero Ave. Car to Wellington Ave. Walk East to Our Office—Open Daily.
KOESTER & ZANDER 143 N. DEARBORN ST.

An Invitation to the Public

This is LA GRANGEWOOD (LA GRANGE ILL.) the Most Beautiful Home Community

COME OUT TO-DAY OR SUNDAY—MAKE YOUR SELECTION BEFORE THE OPENING

FORMAL OPENING JULY 23rd

See our man in uniform at Gate No. 1—Union Station—FREE TRANSPORTATION to all Saturday and Sunday, or call at our office.

Like living in a park—winding streets, all improvements in and paid—large elm trees; adjacent to Golf Course, Park and Tennis Courts; convenient to transportation—64 trains daily and 26 minutes from the loop.

MOTOR OUT
Take Washington Blvd., West to Oak Park Ave., South to 31st St., in to Riverside to C. B. & Q. R. R., West along R. R. to Stone Ave. Station.

A. H. KRAUS, Manager, 412 Harris Trust Building
Send for Plat and Prices
Central 8608-8609

The Chicago Tribune.

THE WORLD'S GREATEST NEWSPAPER.

FOUNDED JUNE 10, 1847.

ENTERED AS SECOND CLASS MATTER JUNE 8, 1903, AT THE POSTOFFICE AT CHICAGO, ILL., UNDER ACT OF MARCH 3, 1879.

All unsolicited articles, manuscripts, letters, and pictures sent to "The Tribune" are sent at the owner's risk, and the Tribune company expressly repudiates any liability or responsibility for their safe custody or return.

SATURDAY, JULY 15, 1916.

"Our Country! In her intercourse with foreign nations may she always be in the right; but our country, right or wrong." —Stephen Decatur.

KILL THE PORK BILL.

The rivers and harbors pork barrel bill of the current session is now at its next but last stage. After emerging from the house committee it recommended an expenditure of thirty-nine and a half millions. In the senate nearly five millions more were added, but the bill passed by a margin of only three votes. In conference the total was cut to $42,886,085 and the house passed it on Tuesday, but by a vote which showed a net gain of twenty-three votes against the bill as compared to the number opposed to the original bill.

The test, THE TRIBUNE is glad to see, showed a gain in the opposition to this shameful evil among middle western representatives. Illinois, Indiana, Iowa, Michigan, Minnesota, and Wisconsin gave only fourteen votes, and one paired, in favor of the report out of their total of eighty-three. Here is the list of pork barrel supporters in these states:

ILLINOIS.	MINNESOTA.
Rainey ....Dem.	Davis ....Rep.
Rodenberg ....Rep.	Van Dyke ....Dem.
Denison ....Rep.	Smith ....Rep.
INDIANA.	Volstad ....Rep.
Lieb ....Dem.	Miller ....Rep.
Dixon ....Dem.	Schall ....Prog.
Wood ....Rep.	WISCONSIN.
IOWA.	Cooper ....Rep.
Not one.	Konop ....Dem.
MICHIGAN.	
[Paired for.]	
McLaughlin ....Rep.	

The fate of the bill is now in the hands of the senate and, considering that the first vote gave a margin of only three votes, there is some hope that it can be defeated if it is exposed to a vigorous assault by the enemies of pork in the upper chamber. A change of two votes would beat the measure and one of these votes ought to be that of James Hamilton Lewis of Illinois. Certainly there should be a record vote so that every man in the senate will have to carry his own share of responsibility for this huge loot.

Congress is creating new taxation and raising as additional revenue nearly two hundred millions. The pork barrel graft should be cut out with a firm hand. Rivers and harbors improvement should be drastically reformed so that it will be for the improvement of rivers and harbors and not of the bank accounts of private interests. The present bill for $43,000,000 should be defeated and an emergency appropriation passed to care for necessary current work pending the investigation and recommendation of a commission such as is proposed in the Frear bill.

The people of the United States realize that they will have to pay for past neglect of the army and navy, and they will not begrudge honest expenditure on national defense. But senators will do well to realize that the waste of the pork barrel will be resented more than ever it has been before, not only because the public knows more about this evil than in the past but also because, in the face of necessary additional national expenditure, wasting on indefensible public works appears more brazen and inexcusable.

LABOR GRAFTERS.

The conviction of the business agents and labor men responsible for corrupt dealings, terrorism and brigandage in Chicago is another bit of progress in the slow work of reducing our own species of Mexican disorder.

The wage earner gains nothing from the dishonest and violent operations of these men. What they are doing is not a part of the effort of labor to improve its condition. They are working for themselves at the expense of labor.

The extortion and violence of which they are the cause fills their own pocketbooks. It does not give a penny to the men who give them power. Unionism may not understand them, may be deceived by them, or may be unable to get rid of them, but certainly is injured by them.

They would sell out the unions as quickly as they would sell out anything else. Union men of any experience know that at times they have been sold out by corrupt agents in strikes which they entered in good faith for a cause they thought just.

The grafter does unionism more harm than anything else. Corruption might be ended if the men of the unions who do not profit from knavery were not deluded by the thought that when justice endeavors to break down a grafting gang capitalism is trying to destroy unionism. The grafters know the power of this delusion and it gets them support they could not command in any other fashion.

THE MEXICAN RECKONING COMING.

It is reported from Washington that a state department estimate reckons the amount of claims against Mexico will be about $1,000,000,000. As soon as responsibility can be located in a Mexican government the property owners who have suffered from the disorders will ask for recompense.

Some of the claims, to an amount not indicated in the estimate, will be referred by foreign corporations and individuals and they will be backed by their governments. One reason the United States has heard so little of foreign losses in Mexico is because the foreign governments are too busy with more important matters. They merely defer; they do not ignore.

When they have time, when their hands are free, they will ask for an accounting. The destruction of foreign investments in Mexico is sure to interest nations suffering from the great destruction in Europe.

Mexico is the ward of the United States. We may try to avoid that fact, but we cannot. The United States is responsible in foreign opinion for the conduct of Mexican affairs. If it is not responsible it may stand aside and the foreign governments will protect their people and their people's property. If the United States is responsible it must give the protection.

The United States will have a great deal of difficulty in maintaining the position that it is not obligated to bring Mexico to an orderly condition, but is obligated to keep any other nation from attempting to do so.

Some nation has a duty in Mexico. The various governments are willing to concede that it is our duty. We do not know how long they will continue willing to concede that it is no one's duty. The world is not run in that fashion. If Mexico were in Africa its affairs would have been taken over long ago. Mexico could not exist anywhere except in North America. We doubt that it could exist in South America. If Chile, Brazil, or Argentina had such a neighbor they would see that it found better ways of living.

The conjunction of the United States and Mexico is the only one of the kind that could be found anywhere. The United States could not conduct itself as Mexico does and continue to do so. If conditions of life here became what they are in Mexico the other nations of the world would put a stop to it.

If Canada were subjected to the sort of treatment the United States receives from Mexico there would be no tolerance of our conduct by Great Britain.

Mexico is exempt from the rules of the world and is exempt only because of the United States, which chiefly suffers from Mexican acts.

EDUCATIONAL CONTROL.

At the present moment a courageous and, we believe, sincere attempt to correct vicious conditions is open to the danger of political abuse. The repeal of the merit clause, so-called, governing teachers' tenure of office was directed at evils existing, it is credibly charged, in the actual working of the system. The merit clause repealed, it is asserted, did not protect merit.

President Loeb's article in yesterday's TRIBUNE charges a condition of affairs which the community cannot afford to ignore.

It is, of course, not to be tolerated that teachers in public schools should complicate their work with the aims and problems of trade unionism. Individuals who are not willing to recognize in teaching a special public trust with special limitations are not fit to be teachers, and it is of utmost importance to the schools and the community that trade union politics and trade union tactics, however legitimate they may be in the effort of the wage earner to better his private fortune, should not be allowed to invade school affairs, dictate their conditions, and make of the teaching body an instrument of industrial warfare.

So far as President Loeb's effort is directed at this danger he will have the hearty support of the great majority of the community. But Mr. Loeb undoubtedly realizes the defects of the measure he has felt compelled to adopt to meet what he feels, with much reason, is a critical situation calling for some immediate drastic check. We have no doubt he will welcome any sincere, unsentimental, and practical effort to establish a real merit system which shall be proof against any dictation or subterranean influence, and which shall keep the teaching force strictly on the basis of teaching efficiency.

A committee of citizens has recommended the "immediate organization of a public education association to act as a constructive agency in carrying out the positive measures which would be substituted for the present negative action and disturbed conditions." If such an association were composed of citizens of representative character and freedom from ulterior influences, there is reason to hope it could force out of school affairs in due time the influences now charged with their demoralization and also bring continuing support to a constructive program of educational progress. But there is decided danger that a large association would be subject to invasion by political or other influences interested not in the establishment of real school reforms but in such irrelevant interests as are represented by trade unionism. Even the small committee which has made the recommendations contains several members who can hardly be expected to deal with the present situation in an impartial way, and if we are to have a compact central body, like the M. V. L., which is most desirable, it must be as free as that body has been from bias and ulterior interest.

But given a compact committee of high character, competence, and disinterestedness, we think it could feel sure of the support of the more influential newspapers and of the intelligent classes of the city, just as the M. V. L. is sure of it because the M. V. L. has deserved it.

The committee also urges that the board reconsider its recent action, but as to this recommendation there well may be some hesitation. It is not clear that, pending the organization of the proposed critical body and the actual establishment of a merit system free from ulterior influences, it may not be safer to rest upon the now existing basis rather than the one which preceded it. The danger of President Loeb's new rule is of a gradual invasion of the teaching body by spoils politics, not any sudden inundation. Before serious results can ensue, we trust the new criticism will have established its supervision and a true merit system will have been set up. If this is to be expected, the board may well refuse to retreat from its present position until it has been made clear that it has created a situation more hurtful to the schools than that which preceded it.

Editorial of the Day.

THE NEED OF AN AIR PATROL.

[From the Minneapolis Tribune.]

The action of the Aero Club of America in sending a cable to the American aviators now with the French army, asking them to come home and serve their own country, forcibly illustrates the utter inefficiency of our military authorities in delaying with this branch of the military service. The air patrol is an essential factor in modern warfare. If the United States army had been properly equipped with these "military eyes," Gen. Pershing's men of the Tenth cavalry might have been warned of the trap set for them at Carrizal and it is certain that news of the result of that clash would not have been so long delayed.

Immediately after the raid at Columbus it developed that the army had but two aeroplanes on the border and now these have been entirely worn out. Frantic appeals for additional planes failed to produce them. The Aero club at the time of the Columbus raid called the attention of the war department to the situation, but the secretary of war replied that the force to be sent into Mexico was sufficient. Lieut. Col. Reber, then head of the aviation corps, declared that the expedition would be in Mexico but a short time and that there was no need of additional aeroplanes. Since then Col. Reber has been dropped from his post as a result of an investigation of the aviation corps affairs. The attention of congress has been called to the deficiency in aviation equipment, but little has been done toward remedying the defect.

After three months the secretary of war is trying to find out how many aeroplanes are available and how soon they can be supplied. This "watchful waiting" policy, when applied to the aero service, is costing the American troops in Mexico very dearly.

A LINE O' TYPE OR TWO

Motto: Hew to the Line, let the quips fall where they may.

THE W. G. N. yesterday printed a picture of the jaws of the shark caught at Ocean City, N. J., and we are asked to name the variety. We should say it was a loan shark, as it resembles no other shark we have seen; or it may not be a shark at all, but a snark, which is a cross between an alligator and a jabberwock.

THERE are, and always have been, shoals of sharks in the waters about Manhattan. We used to catch them when fishing for bluefish in the lower bay. The bluefish line was strong enough to hold eight and ten-footers, and they were eased up to the catboat and dispatched with a long knife.

Very Good Eddie, the Make-Up Man, Is on His Vacation.

Sir: The motto is slipping, first to one side, then to the other. What's the matter? M. L. C.

A NEW JERSEY man complains that it is ridiculous to have a national anthem that begins "Oh, say." So we said years ago, and have ever since maintained; and gradually, very gradually the nation is coming around to our way of thinking.

A MAN CAN ALWAYS MAKE A HIT BY RESIGNING.

[From the School Board Journal.]

Mr. N. L. Engelhardt, who resigned in May as superintendent of schools at Dunkirk, N. Y., has become an associate professor in educational administration at Teachers college, Columbia university. In resigning at Dunkirk Mr. Englehardt received official letters of thanks from a number of local organizations.

"THE police were unable to learn, they said, why the saloon was open at that time of the morning in violation of the law."—W. G. N.

Here is a real mystery. A saloon is found open in Chicago after midnight, and the police are baffled. Wouldn't that, my dear Watson, blow your hat in the river!

The Terrible Turk Outdone.

Sir: H. G. Bauman in vox pop comparing Hughes and Wilson: "He can never do worse than Wilson, who repudiated every pledge in the platform and sits astride the political fence floundering around spineless," etc. I presume that Bauman has now got Willson where he wants him, for floundering around spineless astride a fence sure beats the hammerlock. H. J. B.

SOME Progressives thought the Colonel left them, but the Colonel says it was t'other way. He obtained a divorce on the grounds of desertion and failure to support.

CRUEL AND UNUSUAL.

[From the New York Times.]

Objects aimed at are smashed with remarkable precision. For example, we have just fired four shells at a bride more than fourteen miles away.

FROM the Belleville News-Democrat we learn that the Swansea Village board has officially designated Monday as washday. Electric power has been supplied only at night; hereafter the juice will run all of Monday, so the electric washing machines may churn. This is the first washday, we believe, to be proclaimed officially.

THE OFFICE BOY'S 'YMN OF 'ATE.

[Received by a Chicago law firm.]

Dear Sir: I hereby resign my position as office boy in your employ. Sounds strange—don't it? But to tell you the truth I am quitting because I hate the position. Absolutely hate it. The reason I left you in the "soup" is because I have obtained a job that I like. It presents a better opportunity for advancement. Yours truly, GEORGE.

P. S. The key is in the envelope. I regret the fact that I ever took it.

NOW is the season when the married man, toiling in the city, receives the following from the loved one at the summer resort:

"When you come up please bring the hot water bottle, sheets, big ben clock, and if you have room you might bring my good white shoes."

Not Awfhand.

Sir: Saw an "awful" nice charm a fellow had on his watch chain—a miniature set of false teeth. Can you think of anything more awfully nice for a watch charm? R. R. J.

"SUPERZEPPELIN Line From Germany to U. S. Soon."—Headline.

"BRITISH Smash Second Line on Four Mile Front."—Adjacent Headline.

Fifty-fifty. As Kipling says, Germany wins all the victories, while the allies are winning the war.

GIVE the immigrant a square deal, urges the president. But what the immigrant is after is a square meal.

THE SECOND POST.

[Received by the Canadian Pacific railroad.]

Dear Sir: I pin riding you to get me some Carr a wile ago and I got now answer from you yet so I got a Carr and I will send you a Carr of Wheat. if you Think that the Wheat will go down then sell it as soon as you get the Pill of Letting and if you think the Wheat go up then hold it a wile and make four me all you can. You bil lousing qute a bitt money four me the last time. Which was your fall. send me 600 Dollers atwentes, atwones by Regestet maile. could you get me a small Carr. let me now. I have a Carr load of oats to Ship yet. if the wheat is not crat No. 1 called for Re in spegen thair be about 1060 bu. REINHOLD ZOLLER.

"WILL you kindly inform me if there is anything that will successfully remove tattoo marks?" Doc Evans was asked, and the Doc curtly answered "No."

Aw, why not tell the man?

AN IMMORTAL COMES A CROPPER.

[From the Terre Haute Star.]

This morning about 2 o'clock a roadster driven by Short Sprout of Oaktown was wrecked on a sharp turn south of Sullivan on the Dugger road.

"WILSON to Stump U. S."—Headline.

"Gosh!" goshes C. L. F., "he has us stumped now!"

"IT is remarkable how few men who follow guitar playing for a living get rich."—Little Rock Gazette.

It is remarkable how many of them escape with their lives.

Somebody Killed Him.

Sir: What has become of the fellow who, every time a bell rings, yells "One cigar"? F. D. B.

"THIS vine has a leaf shaped very much like that of English ivy, and on that account it has been called German ivy."—Eben E. Rexford.

The more you study that the more fascinating it becomes.

THE Milwaukee Sentinel prints a picture of a Wisconsin militiaman who is "Wilson's double." Or the square root of absolute zero in celebrities.

A BIT RARE.

Sir: A rookie as far as contribs go, but have been waiting for something good. Is this too rare? On the Milwaukee road in Wheeling——. C. M. S.

FOR chaplain of the Immortals the Rev. G. D. Damm of Toronto is placed in nomination.

DUAL PERSONALITY.

[Kenilworth Corr., Lake Shore News.]

Miss Dorothy Coolidge of Detroit, Mich., is the guest of her aunt, Mr. and Mrs. F. M. Coolidge.

AS a comic speller Josh Billings had nothing on Old Tom Powers, the j. c. cartoonist.

YOU may have wondered who composes the sentiments at the tops of copybook pages.

OUR guess is Woodrow Wilson. B. L. T.

How to Keep Well. By Dr. W. A. Evans.

HEALTH IS WEALTH

Questions pertinent to hygiene, sanitation, and prevention of disease, if matters of general interest, will be answered in this column. Where space will not permit or the subject is not suitable, letters will be personally answered, subject to proper limitations and where a stamped, addressed envelope is inclosed. Dr. Evans will not make diagnoses or prescribe for individual diseases. Requests for such service cannot be answered.

[Copyright: 1916: By Dr. W. A. Evans.]

ATYPICAL GOUT.

AFTER a person has had one or more attacks of more typical acute gout his disease is liable to taper off into chronic, irregular, and atypical gout. The attacks are more frequent but they are much less severe. The joints remain swollen all the time, but they are never very painful or very sore. In about one-fourth of the cases small white masses of uric acid appear under the skin on the back of the ear, near the margin.

It is more difficult to tell the difference between this kind of gout and chronic rheumatism, though it is safe to say that even among the people with these symptoms who think they have uric acid the cause is something else in three out of every four cases.

As a people we are heavy meat eaters. None of the peoples of Western Europe eat as much meat as do the people of the United States.

If a man thinks he has uric acid and therefore wishes to lessen the amount of protein he takes he might as well do so. Even though he is not suffering from uric acid he will gain by changing to a diet containing less protein.

The percentage of protein in some of the more common food substances is as follows:

	Pct.		Pct.
Beef	19	Bread	8
Fowl	19	Oatmeal	12
Game	22	Rice	6
Fish	17	Green peas	6
Egg	13	Potatoes	2
Milk	4	Carrots, turnips	1-2
Cheese	30	Fresh fruits	½-1

With this list one can determine approximately the richness in albumin of any food. For instance, any meat will run about 18 per cent. Any cereal, including bread, about 6 per cent. Most any vegetable would fall into the peas and beans class or the carrots and turnips class. With the exception of bananas fruits contain about the same percentage of albumin.

For the benefit of those who are really in need of a diet low in purins—the foods from which uric acid is made—we give the following menus, each giving a proper amount of foods low in the substances from which uric acid can be found:

PURIN FREE DIET [FOLIN].

Whole milk	1 pint
Cream [18-20 per cent fat]	6 pints
[10] eggs [whites and yolks]	1 ounce
Horlick's malted milk	2-5 ounce
Sugar	2-50 ounce
Mace	1-83 ounce
Water-q. s. ad	4 pints
Extra water	1 4-5 pints

Yields:
Protein, Fat, Carbohydrates } 2,380 calories

BREAKFAST.

1. Toast, milk, nuts, oatmeal.
2. Chip potatoes, Johnnycake, bread, milk, hominy.
3. Fried potatoes, buckwheat cakes, milk, toast, oatmeal.

LUNCH.

1. Potatoes in their skins, cheese baked with onions, toast, butter, milk.
2. Boiled potatoes, macaroni, and cheese, lettuce, bread.
3. Potatoes, Irish stew, batter pudding [baked], sago pudding.
4. Mashed potatoes, bread and butter pudding, rice.

DINNER.

1. Tomato soup, vegetable marrow [stuffed], new potatoes, rice, stewed plums, cheese straws.
2. Spinach soup, stuffed tomatoes, fried whole potatoes, ginger and cream, cheese fritters.
3. Vegetable marrow soup, cucumber stewed with onions, new potatoes, sweet salad, Canadian cheese pudding.

CURE FOR ADDISON'S DISEASE.

Mrs. E. W. writes: [1] Can you tell me if there is a disease called Addison's? [2] Is it a lingering disease? [3] What can be done for it, if anything? [4] Can you tell me if there is any cure for salt rheum?

REPLY.

1. Yes. It is a disease (in most cases tuberculosis) of the suprarenal glands.
2. Yes.
3. Treatment for tuberculosis may be of some service.
4. Most cases of salt rheum are cases of eczema. Become a vegetarian. Eat no meat, eggs, or milk. If this does not cure you go to town and see a skin specialist.

URIC ACID.

X. Y. Z. writes: 1. How does uric acid affect a person? 2. What should one suffering from this eat? 3. What is a sure cure for uric acid?"

REPLY.

1. It causes gout and stone in the kidney. Most of the statements you read about uric acid poisoning are untrue. Uric acid poisoning is very infrequent.
2. He should live on vegetables and fruit, bread and milk.
3. Eating Irish potatoes is about the surest cure.

RECEDING GUMS.

J. G. writes: What usually causes receding gums? Does acidity or "acid mouth" have anything to do with such condition? Can "acid mouth" be corrected? Is there any course that can be pursued that will surely and permanently arrest recession of gums and that will permanently and completely overcome the sensitiveness caused thereby?"

REPLY.

You are evidently suffering from pyorrhoea. You must go to your dentist for treatment of your gums.

PREVENTION OF PLAGUE.

Mrs. R. A. writes: "Is there any precaution which can be used in our homes for the prevention of infantile paralysis?"

REPLY.

Yes. 1. Keep away from every case of the disease and from every person who has been in contact with the disease at any time during the last ninety days.
2. Use a mouth wash twice a day.
3. Use a nasal wash once a day.
4. Screen your house against flies.
5. Sprinkle the dust in your yard and see that your streets are sprinkled.

LA MARQUISE DE FONTENOY

[Copyright: 1916: By the Brentwood Company.]

ALL records in the way of rapid promotion have been broken by the appointment of a mere corporal of the army medical corps, who has recently been doing gallant service at the front in France, rescuing wounded and dying under the fire of the enemy, to the rank of cabinet minister, with a stipend which, through the pooling of all salaries in the coalition cabinet for the duration of the war, amounts to a little over $20,000 a year.

The corporal is Scotland's premier earl, Lord Crawford, chieftain of the old Scottish clan of Lindsay, and the cabinet office to which he has been appointed is that of minister of agriculture, in succession to Lord Selborne, who recently resigned on account of differences with the administration.

At the beginning of the war Lord Crawford enlisted as a private in the royal army medical corps, declining the offer of a commission, and eventually was granted the stripes of a corporal. Twenty-seventh Earl of Crawford, tenth Earl of Calcarres, and thirty-fifth Lord Lindsay, he is known among his relatives and intimates friends as "Hal."

He sat for several years in the house of commons, was a junior lord of the treasury in the last Balfour administration, and won favor in the lower chamber of the national legislature by the cleverness and lucidity of his speeches and by his keen sense of kindly humor. Both at Eton and at Magdalen college, Oxford, where he took honors, he achieved fame as an athlete, is one of the cleverest boxers in the house of lords, a deft chess player, an authority on art, and keenly interested in agriculture and in the various problems connected with rural life.

Unlike his late father and most of the members of his family, Lord Crawford is dark haired. As a rule, the Lindsays are sandy haired, and it is by reason of this hue of the hair, rather than in consequence of their alleged flightiness of conduct, that the members of his clan are popularly known throughout Scotland as "the light Lindsays."

Lord Crawford's family is of Scandinavian origin, and he is descended from the same stock as the dukes of Normandy, who after the battle of Hastings became kings of England. The Lindsays frequently intermarried with the royal houses of Stuart and Bruce, were for a long time the feudal lords of the now glorified and ducal Hamiltons, while among the foreign sovereigns that include lairds of Lindsay among their ancestors are Emperor Francis Joseph of Austria and King Alfonso of Spain.

Such was the grandeur of the family in the fifteenth century that when David Lindsay, Earl of Crawford, lord high admiral and lord justiciary of Scotland, was created in 1488 Duke of Montrose by James IV. he refrained from assuming the title, considering it beneath his dignity, an example which was followed by his successors. It was owing to this that 200 years later the crown felt itself at liberty to bestow the dukedom of Montrose upon the head of the house of Graham.

A number of the Lindsays, a Lord Crawford among them, took part in the American war of independence. One of them lies buried in New Jersey, where a tombstone marks his birth and lineage. The Lord Crawford of the war of independence received thirteen bullets through his coat at the battle of Ticonderoga, and when introduced, after his return to England, by George III. to Benedict Arnold apostrophised the latter in the presence of the monarch as a traitor, declined to shake hands with him, accepted his challenge to fight a duel, and allowed Arnold to fire. But he refrained from discharging his own pistol, intimating contemptuously, as he turned on his heel, that he preferred to leave Arnold to the hangman.

Golden weddings are so rare among the royal families of Europe that it may be worth while calling attention to the fact that Princess Helena of Great Britain, third sister of the late King Edward, celebrated on July 5 the fiftieth anniversary of her wedding to Prince Christian of Schleswig-Holstein.

There has been no golden wedding in the reigning house of Great Britain for more than a hundred years, the last event of this kind having been the golden wedding of George III. and Queen Charlotte, in 1811. The only other golden weddings of any royal or imperial importance in the last hundred years were those of Emperor William and Empress Augusta of Germany and of the late King Oscar and Queen Sophia of Sweden.

Prince Christian, naturalized by act of parliament as an Englishman on the occasion of his marriage in 1866, has made his home ever since in Great Britain. Prince Christian was the guardian of his niece, the present German empress, throughout her girlhood and until her marriage. Her mother was of a mind so unbalanced that she spent the greater portion of her widowhood in a retreat for the insane. It therefore fell to the lot of her dead husband's brother, Prince Christian of Schleswig-Holstein, to care for her and bring up her daughters until their marriage.

The elder son of Prince and Princess Christian lost his life while serving as an officer of the English army in the Boer war, sixteen years ago. The only remaining son, Pince Albert, is next in the line of succession to the large entailed estates now held by the childless Duke Ernest Gunther of Schleswig-Holstein and to the perpetual annuity of $80,000 conceded by the Prussian treasury to the chief of the house of Schleswig-Holstein in return for the compulsory surrender by the kaiserin's father of his claims to the sovereignty of the duchies of Schleswig and Holstein.

Prince Albert was given to understand that he could only be permitted to succeed to the family property and to the annuity of his cousin, the duke, in the event of his becoming a German citizen, of his being brought up as a German, and of his joining the Prussian army. He has remained at Berlin ever since the beginning of the war and has devoted himself to Red Cross and philanthropic work, contributing in no small degree to the alleviation of the lot of the civil and military English captives in the various prison camps in Germany.

Old Prince and Princess Christian have two daughters. One of them is Princess Victoria, who is unmarried, and who, after Princess Beatrice's marriage to the late Prince Henry of Battenberg, became to a great extent a companion of her grandmother, Queen Victoria. The other, Princess Louise, was formerly married to Prince Aribert of Amhalt, whom she was compelled to divorce.

After a visit to the United States, under an incognito name, and calling at the White House on President and Mrs. McKinley, she returned to England, took up her residence there, dropped the name of Amhalt, and resumed that of Princess Louise of Schleswig-Holstein. It was her divorce that led Queen Victoria to depart from her stringent rule barring divorcees, no matter how innocent, from court.

NOW THAT THE MEXICAN CRISIS IS TEMPORARILY PAST

[By Darling in the Des Moines Register and Leader.]

The Friend of the People.

Letters for this department must be signed with names and addresses of the writers.

WILL RENDER REGULAR GARBAGE SERVICE.

Chicago, July 11.—[To the Friend of the People.]—Since April 29 the garbage at the two story brick house in which I live has been removed irregularly. Have made several complaints by phone to the city, but so far nothing has been done nor have I been given any service. Wish you would notify the proper official as this is getting to be a real nuisance and will be a breeding place for flies as the season for them is just commencing.

G. H. TURNER,
2228 South Kirkland avenue.

Garbage cans have been cleaned and regular service will be given in the future.

W. J. GALLIGAN,
Assistant Superintendent of Streets.

TAXATION OF OLEOMARGARINE.

Chicago, July 10.—[To the Friend of the People.]—Please state when the 10 cent a pound tax on colored oleomargarine went into effect and the tax previous to that.

D. H. O'BRIEN,
3135 South Park avenue.

The act of Aug. 2, 1886, imposed a tax of 2 cents a pound on oil oleomargarine, regardless of the color. The act of May 9, 1902, amended the act of Aug. 2, 1886, by imposing a tax of 10 cents a pound on all oleomargarine to which any artificial coloration that causes it to look like butter, of any shade of yellow, had been added. Oleomargarine which is free from any artificial coloration is subject to a tax of one-fourth cent a pound.

JULIUS F. SMIETANKA,
Collector Internal Revenue.

OWNERS AGREE TO ABATE NUISANCE.

Chicago, July 10.—[To the Friend of the People.]—The owners of the two candy stores on the corners of Sixty-fourth street and Stony Island avenue have automatic pianos which are a nuisance to neighboring people in that they are unable to sleep, due to the constant noise. Please see if something can be done to stop this nuisance.

NUISANCE.

The Woodlawn police have secured the promise of the owners of the candy stores not to operate the pianos between the hours of 10 p. m. and 10 a. m.

WILLIS O. NANCE,
Chairman City Council Anti-Noise Subcommittee.

WILL FILE ASSESSMENT FOR PAVING ALLEY.

Chicago, July 9.—[To the Friend of the People.]—Is there any prospect of having the alley between Greenwood and University avenues, running from Fifty-first street to Fifty-second street, paved in the near future?

G. A. FUNKEY,
1163 East Fifty-second street.

The assessment roll for paving the alley between Fifty-first and Fifty-second streets, University and Greenwood avenues, will be filed in court in about two weeks. If no objections to the assessment are filed a contract for the improvement can be awarded within three weeks thereafter. If objections to the assessment are filed, however, it will take an additional two months to dispose of the case in court, in which case the contract could not be awarded until October.

M. J. FAHERTY,
President Board of Local Improvements.

OPENING OF UNION AVENUE.

Chicago, July 11.—[To the Friend of the People.]—I would like to know how much longer Union avenue is going to be closed up between Eightieth and Eighty-first street and what action the city is taking, if any, in opening this street.

EDWARD SHAFFER.

A public hearing was held on Jan. 18, 1916, and on Jan. 27, 1916, property owners filed a majority protest against the opening of Union avenue between Eightieth and Eighty-first street, which stays the proceedings for one year.

M. J. FAHERTY,
President Board of Local Improvements.

WIFE ENTITLED TO PERSONAL PROPERTY.

Chicago, July 10.—[To the Legal Friend of the People.]—1. A woman about to marry has $250 worth of goods, such as bed and bedding, dresser, sewing machine, table, chairs, buffet, and linens, and takes this to her new home. She decides later to leave the man and home. Cannot she take with her the above property?

2. The furniture bought by the man for the new home belongs to whom?

3. Has not the woman a right to move and take furniture along? O. N. J.

1. Yes.
2. To the man unless he gave it to the wife.
3. If she deserts her husband for an unjust cause he can procure a divorce.

TRIBUNE LAW DEPARTMENT.

VOICE OF THE PEOPLE.

MAJ. VINCENT NOT A CANDIDATE.

Fort Sam Houston, San Antonio, Tex., July 8.—[Editor of The Tribune.]—It having appeared in several papers that Maj. Charles R. Vincent of the Second battalion, Illinois Field artillery, is a candidate for the coloncy of the regiment to be formed from the First and Second battalions, I think it only fair to that officer that the following statement be published:

"As early as last January Maj. Vincent came to the conclusion that the position was one demanding such technical knowledge and experience as only to be filled by a regular officer of field artillery at least of the rank of captain.

"In any discussion of the matter it should be remembered that the Second battalion of field artillery primarily owes its existence to the energy and determination displayed by Maj. Vincent in recruiting the men needed and in getting the necessary bill through the state legislature."

HENRY J. REILLY.

ANNULLING HIS OWN PRECEDENTS.

Chicago, July 13.—[Editor of The Tribune.]—Several months ago, when the presidential logothete was busy inscribing notes to Germany and Austria relative to the submarine and to American rights to travel unharmed upon the high seas THE TRIBUNE remarked that a dangerous precedent was being established. By all laws of logic such was the case. But it develops—in the case of the Deutschland—that the president has chameleonlike qualities which enable him quite imperturbably to annul his own precedents, to the profound intellectual contempt even of elementary logicians.

B. R.

THE BREWERS' SOLUTION.

Chicago, July 13.—[Editor of The Tribune.]—I saw displayed in your paper the advertisement headed "Does Prohibition Prohibit?" The argument, "The Testimony of Denver," means little or nothing. William Allen White, in an article published last year, informed us that a city or a state was like some rum soaked individuals—it takes time to sober up. If Denver is returning to her wallow, it is all the more reason why prohibition should be kept on the law books.

If the Chicago Brewers' association is sincere in its offer of the "solution," if the association really believes in the permanent revocation of license of law violators, why does it not seek for the revocation of the licenses of the Chicago saloons which are selling liquor to minors? Why does it not seek for the revocation of the licenses of the Cook county saloons that are open on Sunday in violation of the state law?

If the Chicago Brewers' association is sincere in its declaration that "temperance eduation ought to be substituted for forced abstinence," let the association spend a few dollars in telling the city of Chicago the undeniable truth about beer—that it is not a food, nor a medicine, nor a stimulant. It is a fraud when it appears in any other garb than that of the greatest assassin of the human race.

PHILIP YARROW,
Superintendent Dry Chicago Federation.

MR. FORGAN AND MR. INSULL.

Chicago, July 12.—[Editor of The Tribune.]—The Americanism of Samuel Insull and David R. Forgan is too well established to need defense at this late date, but both these estimable and honored citizens of Chicago have been the victims of serious misquotation of their remarks at the recent Dominion day banquet of the Canadian club, and I trust you will permit one who was present on that occasion to state what they really did say.

1. Mr. Insull spoke on "Our Duty," and strongly urged an attitude of friendly tolerance for each other's sentiments on the part of American citizens of British and Teutonic birth or extraction, so that the racial feelings quite naturally engendered by the great war may the more speedily subside when peace comes.

2. Mr. Forgan did not cite the case of the Englishman who before the war enjoyed an income of $125,000 and now is "compelled to live on $25,000 a year, with only two servants to wait on him," as an instance of wartime "suffering." The case he quoted was that of a man with large business interests in Canada and the United States, and was mentioned as an illustration of the manner in which Englishmen of wealth have come to the support of their government by the reduction of their establishments and the loan of their surplus income to the nation in its hour of need.

3. Neither Mr. Insull nor Mr. Forgan "gloried" in their hyphenated citizenship in the manner attributed to them by several writers who were not present. But they exercised the right of every red blooded American citizen to remember with pride the place of his birth. It is a pretty poor specimen of man who would not.

THOMAS H. RUSSELL.

IMPENETRABLE.

Chicago, July 13.—[Editor of The Tribune.]—A news headline shrieks, "British Blockade not Affected." Of course, but should spell it "head," not "ade."

KARL FROPS.

DEMON OF VIOLIN MAKES THIEF OF CITY TROUBADOUR

Son of First Argentine Family Steals an Instrument the Owner Won't Sell.

The attachment of a young Spaniard, heir to the wealth of a prominent family of the Argentine republic, to a costly violin prompted him to steal it when other methods to obtain the coveted treasure failed, and yesterday landed him in a cell in the Hyde Park station.

The young man is Victor Vitromili, 23 years old, son of one of the first families of Buenos Aires. The violin is the property of Edward E. Morgan, an exhibitor at the Art institute and one of the foremost miniature painters in America, who also is a friend of Albert W. Brickwood Jr., consul in Chicago for Argentina, with whom he makes his home at 126 North Ashland avenue.

Love Tunes Unplayed.

Last night the strains of soft Argentine love tunes, played by a handsome, dark young man, were absent from the confectionery and ice cream store of J. H. McNeilly, 1155 East Sixty-third street, where for two nights since taking the instrument young Vitromili has been playing.

Young Vitromili came to Chicago two weeks ago with letters of recommendation from high Argentine officials. He speaks little English, and Mr. Brickwood, as consul, took him under his protecting wing. At the Brickwood home one evening he played love songs on the violin. After that his visits were more frequent, each time with the one idea of playing on the instrument. As his attachment grew he sought to purchase the violin from its owner, but Mr. Morgan refused to part with in. The violin was made by Edward Withers, famed in England and Europe as a maker of violins, and is valued at more than $200. Mr. Morgan purchased it and brought it back with him on a trip to London and prizes the instrument highly.

Tempter Wins at Last.

Unable to obtain it by other means, Vitromili, according to Mr. Morgan, appeared at the Brickwood home, asked to play on the violin, as was his wont, then departed, taking the instrument and two specially designed bows with him.

He was arrested by the Hyde Park police on a warrant charging larceny, taken out by Mr. Morgan, as he was leaving one of the buildings of the University of Chicago, at Fifty-seventh street and Ellis avenue. Recently he had been employed by the University Press and had gone there to collect wages due him. He was taken after a chase of several blocks. Later he admitted the theft and told the police where the violin could be found in the confectionery store.

M'ADOO TO HELP IN HUNT FOR SHARKS ALONG COAST.

Plans to Use Guards in Effort to Capture Man Eaters—Body of One Victim Found.

Washington, D. C., July 14.—[Special.]—The attacks by sharks on bathers along the New Jersey coast received the serious attention of the president's official family today. Later Secretary McAdoo announced that the coast guard would be ordered to coöperate in clearing the coast of the dangerous fish and preventing further loss of life.

Instructions were sent by the treasury department both to the coast guard cutters and life saving stations. No definite plan of action has been worked out, but the idea is to have the service aid in locating and killing sharks, and when possible warn resorts of their proximity.

Secretary Redfield told the cabinet that the bureau of fisheries had been unable to offer any scientific explanation of the unprecedented attacks upon human beings.

A formal statement made public by Acting Commissioner Moore of the fisheries bureau said the bureau experts reluctantly had been compelled to come to the conclusion that no certainly effective preventive measures could be recommended, but advised a shark catching campaign and warned bathers to stay in shallow water.

Body of Victicm Found.

New York, July 14.—At almost low tide today the body of Lester Stillwell was found in Matawan creek about 200 feet from the spot where he disappeared after being attacked by a shark. The body had been bitten nearly in two above the waist line.

Kill 250 Pound Shark.

Atlantic Highlands, N. J., July 14.—A 250 pound shark, eight and one-half feet long, was captured and killed here today. The big fish became entangled in a fishing net and was only killed after a struggle. The shark was of the blue nose variety with a white belly.

Business Opportunity

Growing concern located in Central Illinois desirous of expanding their manufacturing facilities to take care of actual orders—wishes to interest 3 or 4 men with from $10,000 to $50,000 cash. A-1 opportunity for men looking for a strictly high grade investment. For further particulars write, stating amount of money you have to invest.

ADDRESS

MG 361, Tribune

"TRIBUNE" ICE FUND

Contributions Received July 14.

Mrs. L. A. Smith	$ 5.00
Miss Alice Haas	1.00
Phillippa Dwyer	1.00
Leo Galitzki	1.00
F. B.	10.00
R. M E.	5.00
C. J. Vierling	5.00
Betty Ballantine	1.00
Lena B. Foster	5.00
A. M. B.	2.00
H. E. Jarvis	5.00
H. C. Mackey	5.00
Mrs. W. B. Biddle	10.00
A. Kenyon	5.00
Marion Smith	5.00
C. J. F.	1.00
Frances K. Pearsons	2.00
Mrs. Amy G. Van Horn	5.00
Anonymous	1.00
M. T. Shaw	1.00
Editha Helen	1.62
T. A. B.	5.00
W. H. Mills	1.00
In memory of Herman and Augusta Moses	10.00
Total	$93.62

"TRIBUNE" HOSPITAL

Contributions Received July 14
Total $23.75.

Mrs. H.	$ 2.00
A. T. L.	5.00
O. V.	2.00
Leo Galitzki	2.00
F. B.	10.00
Frances A. Mack	2.75
Total	$23.75

ICE WILL SAVE BABIES' LIVES

Charities Receive Reports Describing Needs in Tenement Families.

The following letter was received by the United Charities from one of the district superintendents:

"THE TRIBUNE free ice tickets were greatly appreciated by the M. family. Mr. M. has been suffering with tuberculosis and was sent on the 16th of last month to the municipal tuberculosis sanitarium for treatment. The recent ill health which has prevented Mr. M. from doing regular work has reduced the family to dependence. Mrs. M. is left at home with four little girls. The oldest child is but 12 years. Mrs. M. is an excellent mother and we are very anxious to keep the home together."

Boys Ask Ice for Sister.

This is only one of the scores of similar cases reported to the superintendent every day. Yesterday three boys came to the district office on the northwest side.

"Won't you please send us some ice so our baby's milk can be kept cool?" one of them asked. "Papa got hurt in an accident and he can't work for a long time. The doctor said our little sister's milk must be kept cool, but mamma says she can't buy ice."

Investigation disclosed that the boys are three of six brothers. The family lives in a basement below the street level. They have no gas stove and must burn coal. The mother bakes bread every day for the large family.

The hot spell already has lasted long enough to entail suffering among the babies. One of every ten babies in the crowded tenement districts dies during the month of August from a preventable cause.

Hospital Needs Money.

And don't forget that you'll be doing just as great, if not greater, service by sending a larger amount to the open air hospital fund, so some tired mother and baby may have two weeks in the great out of doors to gather new strength for the winter.

Through an error the cost of keeping one person at THE TRIBUNE open air hospital at Algonquin was misquoted yesterday. If the person is sickly and in need of medical care it costs $3.78 a week to keep him in the hospital. The cost of maintenance of the camp is $3.57 a week per person.

Meredith Nicholson's

Latest Novel

THE PROOF OF THE PUDDING

Combines the mystery and excitement of "The House of a Thousand Candles," the charm of "Otherwise Phyllis" and the power of "The Main Chance" into the most delightful and absorbing romance he has yet written. If you want a novel for vacation reading that you will thoroughly enjoy, buy "The Proof of the Pudding."

Illus. $1.35 Net. At All Bookstores.

Houghton Mifflin Co. Boston and New York

BECAUSE I AM A GERMAN

By HERMAN FERNAU

The Evening Post says: "Holding fidelity to truth above adherence to nation, he pleads his cause with dispassionate earnestness. He is no reviler of his country, but rather the defender of its better self against its worst."

$1.00 net. Postage extra. At any Bookstore.

E. P. DUTTON & CO., 681 5th Av., N. Y.

STATE PAYS FOR MANLY BEAUTIES IN LEGISLATURE

Fergus' Suit Reveals Cost of Combs and Many Other Toilet Articles.

Springfield, Ill., July 14.—[Special.]—Times were—and not so long in the past—when the statesmen of Illinois adopted as one of their chief political assets the sartorial aspects of the rough hewn and shirt sleeved. The halls of the legislature were filled with the saviors of the commonwealth, clad, if not in homespun, in something which was equally loose fitting and durable.

But now, those who serve the state in the senate and house have adopted as their guide and mentor in such things that paragon of manly comeliness, the Hon. James Hamilton Lewis.

At least this is the deduction to be had from the testimony of Secretary of State Stevenson today in the Fergus committee expenses and deficiency bill suits.

How Money Was Used.

Mr. Stevenson admitted that he had spent $1,500 for combs, hair brushes, clothes brushes, and other articles which make for the beautification of the man. Mr. Stevenson said, however, that the amount of the state funds which went for this purpose under his disbursement was $1,000 less than under several of his predecessors.

He prided himself that he had accomplished this economy without harm to the members. In fact, he said, that he never noted the need of further grooming by any of the members who came under his charge, but thought they were a vast improvement over those of certain of the sessions which he could recall.

Mr. Stevenson also was questioned regarding the state expeditures for fountain pens, pocket knives, and card cases.

Action Taken by Fergus.

The hearing resulted from the efforts of J. B. Fergus of Chicago, who seeks to restrain certain state officials from paying out funds which it is alleged never have been appropriated by the legislature.

Rufus M. Potts, state insurance superintendent, and F. F. Bell, secretary of the legislative reference bureau, thus explained how some officials did this. Briefly, the system follows:

The state officials would hire the needed help or buy supplies, explaining to the person engaged or from whom the goods were purchased that he (the state official) would not violate the law involved, but eventually obtaining payment for such services or goods through emergency or deficiency appropriations.

ALL'S CALM AT LA SALLE AS SOLDIERS PITCH TENTS.

Not a Sign of Disturbance Among Cement Workers When Troops Take Possession of Scene.

La Salle, Ill., July 14.—[Special.]—Five companies of the Sixth regiment of the state militia had nothing to do today but to break their temporary camp and throw up their "pup" tents here. No troops have been sent to Oglesby, the center of the cement workers' strike, which is responsible for calling out the guards. The situation during the last forty-eight hours has been quiet without the least sign of disturbance.

Mary Pickford and **Pauline Fredericks**

Will Greet You Personally This Afternoon and Evening

COLISEUM Motion Picture Exposition

Meet Other Famous Stars
See How Movies Are Made

Free Pictures Free Music
Free Dancing

Open Daily from 11 A. M. to 11 P. M.

Admission 50c—Children 25c

Tomorrow—Vitagraph Day

LOUIS H. FRANK,
Manager of Exposition

ACTION FRONT

By BOYD CABLE, Author of **Between the Lines**

The two books which have enabled the world to realize the persistent heroism and unparalleled endurance, the humors and the horrors which make up life in the trenches.

$1.35 net. (Postage extra.) All bookstores.

E. P. DUTTON & CO., 681 5th Av., N. Y.

GOSSIP OF BOOKS OF THE DAY

Singers Tune Lyres to Various Strains.

BY ELIA W. PEATTIE.

AGAIN the poets!
Hermann Hagadorn
In "THE GREAT MAZE"
and in "THE HEART OF YOUTH."
The first a tale of Agememnon after Troy
Became "a legend of a far, dead day."
The king has come back to his sullen wife,
And young Electra turns her fateful eyes
Upon the future, pregnant with its crimes.
The thing's well done; it pulses like a heart;
And though to write of such a theme is like
Exhuming statues dark with virdigris
From tombs of ancient kings, still, as those statues
Hold shapes familiar and still keep the stamp
Of men and fancies long since passed away,
And bring again the sense of eager life,
So this old story is alive today
Replete with agony and heart's despair.

"The Heart of Youth" is written as a play
And is a mystic, moving thing well circumstanced
For acting by the amateur and young—
A very charming play, with a fine end.
(All rights reserved—Macmillans print the book.)

Miss Rogers Cox an echoer is.
Her "SINGING FIRES OF IRELAND" (John Lane company)
Seems less a fire than darkly glowing embers
Of yester's fire and last night's reverie.
Dierdre and Finovar, Ægus and Cuchulain
Are still her theme. And she's at ease among
Familiar paths and legendary ways.
But as for me, I'm getting pretty tired
f peerless Finn and Dierdre's flame kissed mouth.
Miss Cox is musical enough—could rhyme a recipe.
But does this seem the time to think about
The blackbird in the mystic thorn, or any
"White Rose of the World?"
Wake up, wake up,
Good Irish bards! For don't you see your lore
Has passed its lyric beauty on to us
And so has served our need? 'Tis not
Like that great lib'ral, human lore of Greece.
Rather 'tis like a drama, heard with joy,
Then memorized. And after that retained
A more or less complete and finished thing
Within the store house of memory.

Louis Untermeyer in his little satires called
"—— AND OTHER POETS" has his jolly fling
At Celtic bards. Here is his rig-ma-role:

"Down by the clashing waters the three wise men did go,
And there they cut a hazel wand and laid it on the snow.
They plucked the apples of the sun from many a cedar tree,
And heard the white hound calling—and thus they put to sea.

"The Shadowy Horses of the wind followed the Hornless Deer.
The reeds were full of silver sounds, the waters full of fear;
The Rose put forth its thorny feet and danced to an old tune
And in the grass the Purple Pig bayed at the whimpering moon.

"And I shall always hear, that white and silent song;
And I shall cut a hazel wand and carry it along;
And I shall cast it over the waves and let it find the track
Of those who went to sea in a bowl and never once came back."

There's plenty of other ripping parody
In Untermeyer's book. The Vachel Lindsay
Thing is quite no end of fun; and then
There's Ezra Pound—O, do read that!
You're bound to laugh—bound to, I say!
(If Henry Holt will send the book to you.)

F. Tennyson Jesse
(AUTHOR OF "BEGGARS ON HORSEBACK" (DORAN COMPANY)

Miss F. Tennyson Jesse, whose novel "Beggars on Horseback" has been issued by the Doran company, is a niece of the poet. She has written other books, "The Milky Way," for example, and has recorded her impressions of the war, having visited the front in France.

An Australian Tale.

"THE PIONEERS," by Katharine Susannah Prichard (George H. Doran company), winner of the $5,000 Hodder & Stoughton prize for the best story of life in Australia. A soprano recitative with the bad man and pretty maid motive, recounting the erstwhile dangers of procuring habitation in Australia.

Reminiscences and Letters of A. R. Wallace

BY HERBERT CAXTON.

THE life story of the late Alfred Russel Wallace was told in detail in his autobiography published several years ago, but the work of Mr. James Marchant in compiling a number of Wallace's letters and supplying reminiscences of the great naturalist in a volume published by Harper's supplements that work while, of course, going over some of the same ground.

The correspondence is divided into subjects, which is a good idea, and over 150 pages are devoted to the letters passing between Wallace and Darwin. Much reference is made by the editor to the independent discovery of the two of the principle of natural selection. Darwin was at first almost discouraged on receiving Wallace's letter from Sarawak which proved that others than the "Origin's" author had been working on the subject.

But both men showed the greatest fairness and modesty about the matter, Darwin having Wallace's paper read at the same meeting as his own. When the semi-centennial of the discovery was held in 1908 Wallace disclaimed the priority which some had thought him entitled to and said he and Darwin had arrived at the same conclusion independently, but that the latter had been working on the theory and proving it for twenty years.

The letters show Wallace to have been a friendly and lovable spirit, open minded, bearing no rancor towards savage critics; phenomenally industrious and interested in a wide range of subjects besides those pertaining to science. The chapters on his socialism and his investigation of spiritism are as interesting as any in the volume. For the price charged for the book the proofreading might be better.

The War Lords.

Messrs. Dutton are just bringing out a new edition of Mr. A. G. Gardiner's very informing book, "THE WAR LORDS," published during the first nine months of the war. Much has happened since then to qualify the view of certain events, but no attempt has been made to alter the focus in accordance with later happenings, so except for a few minor alterations the book appears now in its original form, only in a more imposing edition.

Novels, Old and New.

MOST men capable of having written "THE BREADWINNERS" would have been so intoxicated by the success which that novel achieved thirty-three years ago that they would have launched themselves as writers of fiction no matter what their vocation was. But John Hay had other ideas for himself than a career as a novelist, and he never wrote romance again. He was suspected as the author when the story appeared anonymously in the Century magazine, but he always guarded his secret of authorship. Now Harpers have issued an edition with his name on the title page and an introduction by his son telling how the tale came to be written. "The Breadwinners" is as pertinent today as it was in 1883.

A very pleasant, refreshing story is the one entitled "ROBERTA OF ROSEBERY GARDEN" [Doubleday, Page]. There is much in it about gardening and flowers, and those who have the gardening germ will enjoy it especially. But the prettiest thing in the garden is Roberta herself, and she makes herself useful as well as ornamental. Love, humor, and sentiment are scattered all along the way.

Marmaduke Pickthall, who understands the Arabs and other neareasterners better than any other Englishman writing fiction, has produced a readable novel, the "HOUSE OF WAR" [Duffield], dealing with missionary work in Asia Minor. It has atmosphere and reality in every character and scene. Incidentally it points out missionary mistakes most vividly.

Better than any novel published during the last quarter of a century is Samuel Butler's "THE WAY OF ALL FLESH." It cannot be reprinted often enough to reward its deserts. Dutton has just fathered a new edition in this country, to which Prof. Phelps of Yale has supplied an introduction.

It seems odd to find Frank Harris writing a simple love story such as the Stevensons turn out, gentleman chauffeur, rich man's daughter and the guide book sort of thing. Nevertheless, he has done it very well and "LOVE IN YOUTH" is worth reading. [Doran.]

"A Chicago Dreamer."—New York Sun.

Excerpts From an Egyptian Manuscript

—By K. ESRYER.

"A rambling medley," recently published, 308 pages, 3 by 5 inches, flexible covers.

"A story of Egypt."—New York Times.

"There is a fascination in this curious rambling medley called Excerpts from an Egyptian Manuscript . . . a quantity of information about Egypt and Mythology . . . From this is developed in agreeable English philosophical fancies and picturesque description. . . . Author's execution is excellent."—New York Sun.

"A romantic story purporting to come out of the Egyptian past."—Boston Evening Transcript.

"This little volume in flexible green covers gives some interesting information."—St. Louis Globe-Democrat.

"It contains a story of the Deities, based on the dream of Tewfix. The third section, Ancient Feasts, embraces some interesting historical facts."—Baltimore American.

"Two fascinating love letters, over 1,000 words, enrich the collection of Oriental love literature."—Washington, D. C., Army and Navy Register.

READERS' CRITICISMS.

"It is interesting reading and authentic."—A. C. A., Ph. D.

"Very interesting and has received many encomiums from members of the Press Club."

"This artistic book with its rare and entertaining text well typifies the author's discernment of things beautiful and diverting."

"The little book is a 'gem.' I prize it. The more I read it the more beauty I find in its pages. The diction and sweetness of tone is much like some clever and interesting poem."

"It is delightful—pleasing to the eye and appealing to the artistic taste. I value it."

"I read the contents with much interest. It is as though an ushabti of Rameses III. had been brought to life in normal size again to reveal some mystery."

"I think the charming Egyptian love letters on pages 130 to 139 are far more interesting than the 'love letter of long ago,' written to Bibea at Babylon, in the reign of Hammurabi, about 2000 B. C., and now deposited in the library of the University of Pennsylvania."

"There are some inaccuracies, but I forget them as I read this interesting book, which shows much thought."

"An attractive little volume."—Literary Weekly.

Eat and Grow Thin

Hot weather health diet will make you thin and give you a good complexion. Satisfying menus that take off weight without starving you. Tells what you can eat, not what you can't. Thousands are following these rules successfully. Safe, practical, effective.

$1 net (Postage extra.) Any Bookstore

E. P. DUTTON & CO., 681 5th Av., N. Y.

Clearing IN CHICAGO

Buy a Lot and make a Lot

HERE is the GREATEST real estate offer ever made in the history of CHICAGO. To YOU it means a chance to get RICH, to lay the foundation of a FORTUNE, by buying property now in the most rapidly developing section of the great Southwest side at prices representing ONE-HALF the actual VALUE of the land.

HALF ACRES $575
(120 x 125 feet)
Only $25 Cash and $10 a Month

IMPROVED LOTS $140
(30 x 125 feet)
Only $10 Cash and $5 a Month

THESE prices represent the actual cost of this land exclusive of the large amount of money expended by us for graded streets, walks, trees and water mains, all in and paid for.

Real estate men offering property for sale on all sides of our subdivision had to pay these same prices themselves for unimproved, raw acreage which they are now selling at doubled prices.

Just think of that! And you can buy lots and half-acres here twice as desirable for one-half as much. We are right in the midst of a tremendous industrial development—big factories are here now with work for hundreds of men. Thousands of dollars have been spent by us in improvements and you will reap the benefit of our investment. Come out today or Sunday. Buy while you can.

Prices Include Water Mains In and Paid For

MAIL THIS COUPON NOW

Please let me know how I can get a home or home-site at Clearing for very little money.

☐ Home
☐ Home-site
Mark X in square to indicate which is desired.

Name.......................... Address..........................
Phone.......................... City..........................
(This does not obligate me in any way)

How to Get Here: Take any car on 63d St. marked 63-Cicero and transfer to Clearing. 5c Fare All the Way.

Chicago Clearing Land Association
W. 63d St. and Central (56th) Ave.
Phone Prospect 240
1005 First National Bank Building
Phone Randolph 136

GO TO CHURCH SUNDAY

"The paradox of humanity is that alongside of something divine there are germs of the worst crimes in us all. The hope of humanity is the counteracting, transforming power in the religion of Jesus." Dr. Floyd I. Beckwith, Tabernacle Bapt.

BAPTIST.

FIRST BAPTIST CHURCH,
SO. PARK-AV., COR. 31ST-ST.
MADISON C. PETERS.
SUBJECTS TOMORROW:
11 A. M.: "THE GRACE OF GRIT."
8 P. M.: "WHY SO MANY MARRIAGES FAIL."

CONGREGATIONAL.

THE NEW FIRST CHURCH,
ASHLAND AND WASHINGTON-BLVDS.
B. F. ALDRICH, Minister.
10:30 A. M.: "The Great Negation." The Choral Union and Cecilian Choir. 8 P. M.: Out Door Service on the lawn. Plenty of room and good seats. Dr. Aldrich will preach. Subject: "Mine." Male chorus and Cornetists.

CATHOLIC.

OLD ST. MARY'S,
PAULIST FATHERS,
Wabash-av. and 9th-st.
Low Masses: 3, 6, 7, 8, 9, and 10 a. m.
High Mass: 11 a. m.
Portion of Paulist Choristers sing at High Mass during summer.
Sermon and Benediction, 8 P. M.

ST. PETER'S CHURCH,
CORNER POLK AND CLARK-STS.
FRANCISCAN FATHERS.
Masses—5:30, 7, 8, and 9.
High Mass—10:15.
Benediction Service—3 p. m.
Friday—7:30 p. m.

CHRISTIAN.

SMITH IS BACK.
Metropolitan People's Institute,
Leavitt and Van Buren.
J. H. O. SMITH, Pastor.
11 A. M.: "What Must I Think to Be Saved?"
8 P. M.: "What Must I Do to Be Saved?"
BIG AUDITORIUM. ALL SEATS FREE
A WELCOME LIKE YOUR MOTHER'S.

No. Shore Christian Church,
[Formerly Edgewater Christian.]
Cor. Clifton and Wilson-avs.
9:45 a. m.—Sunday school.
11 a. m.—"The Church and the Middle Aged Man."
6:45 p. m.—Christian Endeavor.
Rev. D. Roy Mathews, Pastor

REFORMED EPISCOPAL.

CHRIST REFORMED EPISCOPAL CHURCH,
Michigan-av. and 24th-st.
Sunday, 10:45 a. m., sermon by
REV. SAMUEL M. GIBSON, D. D.
A cordial welcome awaits you.

INTERDENOMINATIONAL.

THE MOODY CHURCH,
N. La Salle-st. and W. Chicago-av.
PAUL RADER, Pastor.
We are crowded out of the church auditorium, therefore Sunday mornings as well as every evening meetings are held at
THE BIG TABERNACLE,
North-av. and Clark-st.
Sunday School at 3 p. m., in the Moody Church, as usual. Classes for all, old and young.
See BIG TABERNACLE notice for special announcements.

INTERDENOMINATIONAL.

THE BIG TABERNACLE,
North-av. and Clark-st.
Take Clark-st. or Loop cars going north. Only ten minutes' ride.
Hear PAUL RADER.
SUNDAY MORNING, 10:30 A. M.
SUBJECT:
"OUR WARFARE."
SUNDAY EVENING AT 7 P. M.
MILFORD HALL LYON,
The Great Evangelist, Will Speak.
Song Service Conducted by
ARTHUR W. McKEE
and large chorus choir.
Meetings every night at 7:30 p. m.
Admission and all seats free.
Monday, July 17,
GUSTAV (TEXAS) JOHNSON
will speak in Swedish.
Mr. Rader will also speak.
Singing in Swedish and English.
Tuesday, July 18,
Big Sunday School picnic at Cedar Lake, Ind.
All Welcome.
Phones Superior 3824 and 3825.

METHODIST EPISCOPAL.

ST. JAMES METHODIST EPISCOPAL CHURCH,
ELLIS-AV. AND 46TH-ST.
HARRIS FRANKLIN RALL, Pastor.
EVERY SUNDAY EVENING AT 7:45 a special series of addresses by the pastor on
"MODERN THEMES FOR THINKING MEN."
SPECIAL MUSIC. ONE HOUR.

"CHARGE IT TO ME."
Dr. Brushingham's Sermon.
So. Park Av. M. E. Church,
CORNER 33D-ST.
10:45 a. m. Evening Club, 8 p. m.
Hon. W. E. Mason.

FIRST M. E. CHURCH,
S. E. COR. CLARK AND WASHINGTON-STS.
[Only Church in the Loop.]
Rev. William Macafee, Pastor
At 10:40 A. M.: Rev. W. N. Clark.
At 7:30 P. M.: Rev. James M. Wheaton.

Englewood First Methodist,
64TH-ST. AND STEWART-AV.
JESSE S. DANCEY, Pastor.
10:30 a. m., "THE GLORY OF GROWTH."
7:45 p. m., "EFFICIENCY OR SUFFICIENCY?"

MISCELLANEOUS.

RELIGIOUS LECTURE,
Sunday, July 16, at
Northwestern Hall,
Corner North-av. and Western-av.,
Will be delivered by
REV. F. EDWARD MIERAN
of Detroit.
Subject:
"Revelation of St. John."
16-17-18.
A picture of the present time. All truth seekers are cordially invited.

PRESBYTERIAN.

SECOND PRESBYTERIAN CHURCH,
Michigan-av. and 20th-st.
Morning services, 11 a. m., "The Passage from Childhood Faith."
Evening services, 7:45 p. m., "How a Lad Found His Largest Life Work."
REV. CLELAND BOYD McAFEE, D. D.,
will preach at both services.
Test our cordial welcome.

FOURTH PRESBYTERIAN CHURCH,
JOHN TIMOTHY STONE, Minister,
LINCOLN-PKWY. AND DELAWARE-PL.
REGULAR SERVICES, 11 A. M., 4 P. M., AND 8 P. M.
Eric De Lamarter, Organist.
TAKE N. STATE-ST. CAR TO DELAWARE-PL. AND WALK TWO BLOCKS EAST.

UNIVERSALIST.

WOODLAWN UNIVERSALIST CHURCH,
Connected with the Ryder Divinity House of the University of Chicago, 6344-46 Kimbark-av.
LEWIS B. FISHER,
Dean of Ryder Divinity House, will preach Sunday at 11.

ZION.

ZION IN CHICAGO.
ZION TABERNACLE,
Michigan-av. and 26th-st.
Get off at 26th-st.
LORD'S DAY, JULY 16, 1916.
1:30 P. M.—BIBLE SCHOOL.
3:00 P. M.—PRINCIPAL MEETING OF THE ENTIRE WEEK.
8:00 P. M.—EVANGELISTIC MEETING.
SPECIAL MEETING FOR TEACHING AND PRAYER WITH THE SICK EVERY TUESDAY AT 3 P. M.
PRAISE, PRAYER AND TESTIMONY MEETING EVERY TUESDAY AT 8 P. M.
Telephone No., Calumet 1877.

VISIT ZION CITY.
The last and greatest meeting of the Sixteenth Feast of Tabernacles will be held in Shiloh Tabernacle, Zion City, Lord's Day, July 16, 1916, at 2:30 p. m.
Processional—Junior white robed choir, senior white robed choir, robed officers, uniformed guards.
Address by Wilbur Glenn Voliva, General Overseer.
Zion City is located midway between Chicago and Milwaukee, on the Chicago and Northwestern Railway and also on the Chicago and Milwaukee Electric Railway.
Organ recital, Shiloh Tabernacle, every Wednesday from 3:30 to 4:00 p. m.
LEAVES OF HEALING AND OTHER ZION LITERATURE MAY BE HAD AT ALL MEETINGS.
WILBUR GLENN VOLIVA,
General Overseer of the Christian Catholic Apostolic Church in Zion.

NEW THOUGHT.

UNITY TEMPLE OF TRUTH,
431 So. Wabash-av., Recital Hall.
Meets every Sunday evening at 7:45.
SPEAKERS:
PERRY JOSEPH GREEN,
C. A. BARING.
Healing meeting at 7:15 p. m.

CHURCH OF SILENT DEMAND,
HALL 913 MASONIC TEMPLE.
Silent Meeting, 10:15 a. m.
11 o'clock, Edith A. Martin, Speaker.

THE FIRST NEW THOUGHT CHURCH OF CHICAGO
Meets Sunday, July 16, 11 o'clock A. M.
MASONIC TEMPLE, HALL 811.
CHARLES WESLEY KYLE, Speaker.
Subject: "CONSTRUCTIVE THOUGHT."
EVERYBODY WELCOME.

"A PICTURE NO ARTIST CAN PAINT": Exciting Play in Checker Game.

It's Called Club Steak Because You Club It

WHY BOYS LEAVE HOME: "Boys Will Be Boys."

RECRUIT KELLY STARS AS CUBS TRIM QUAKERS

Batting and Fielding Help Tinx Divide Series by 6 to 3 Victory.

LONG CY ROUTS RIXEY.

BY I. E. SANBORN

Reinforced by Joe Kelly, late of Hoosieropolis, and by Jim Archer, just off the hospital cot, who enabled Manager Tinker to pit seven right handed swingers against Eppa Jeptha Rixey Jr., the Cubs batted out a 6 to 3 victory over the Phillies yesterday, thereby splitting the series even.

The new combination drove Pat Moran's svelte southpaw off the slab in five innings with a couple of assaults that were both vicious and effective. In the first of these Kelly participated auspiciously by delivering a timely single the first time up. This made the newcomer solid with all hands and won him an eruptive welcome from the sungods when he returned to his position in the field.

Williams' Triple Routs Eppa.

Knabe, Williams, and Zimmerman were most assiduous in the Cubs' defense, and collaborated in the making of the runs which decided the game. Knabe led with three straight singles, but Williams' three base knock over Paskert's dome proved the final straw that broke Rixey's slender back in the fifth. Mayer, who worked three rounds, was generous to the extent of one run in the eighth.

Mique Prendergast, who opposed the human string on the slab, got by scrumptiously for seven innings, during which the enemy made exactly one single off him. But in the eighth Moran trotted out some reserves at the instant Prendergast had to let up to get them over, and three runs were piled up before the side could be retired. When Wilbur Good opened the last round with a sharp single Manager Tinker played safety first and sent Tom Seaton to relieve Mique. Tom stopped the monkey-doodle business without extending himself.

Tinx Back Mique Well.

The Tinx backed up Prendergast with agility and determination. The only flaw in the support was a bobble by Mulligan, who immediately wiped it out of memory by a chain lightning double play. Kelly made himself more solid with the bugs by pulling down one line drive, which peeved Paskert, and Mann butted into that eighth inning rally with a swell peg to third base which probably saved a run and took a lot of zip out of the enemy.

The Cubs got going in the first round and had Rixey pretty groggy until a blunder on the bases cut short the attack and gave the lengthy pitcher time to recover. Two were out in that inning when Williams extracted a pass. Zim pulled a single through Stock and Kelly soaked a looloo to left. Whitted held the ball, watching Williams score on the hit, so Zim kept right on to the plate and registered, too, ahead of the left fielder's belated peg. Saier followed with a single to center, driving Kelly to third, but overran first so far he was trapped between bases. Kelly tried to extricate Vic by sneaking for the plate, but was headed off and retired.

Rixey Driven to Cover.

Eppa throttled the Cubs down to nothing for the next three rounds, but in the fifth they opened up on him again with the aid of a wild throw by Bancroft which gave Archer a life with none out. Prendergast sacrificed and Knabe singled, but Good's throw held Archer on third. Mann popped out, then Williams hit the concrete wall in deep left center for three cushions, driving in Archer and Knabe. Zim scored Cy with a single, but was pinched stealing second. Mayer took charge of the firing thereafter and slowed down the Tinx.

For five innings the Phillies could not reach second base off Prendergast, but in the sixth he wavered a bit, passing two men with one down. But he pulled himself together and got rid of the next two easily. The eighth brought trouble. Adams replaced Killifer and singled. Mayer, batting for himself, also singled, and Paskert walked, filling the bags. Niehoff's fly scored Adams and a wild pitch let the other two runners move up to where they could both score on Stock's single. Luderus banged another single to right and Mann nailed Stock on third, which helped a lot. Whitted rolled the side out.

One More for Cubs.

The Tinx countered with one run in their eighth. It was made out of passes to Williams and Schulte and a single by Saier. In the last round Good led with a single which sounded so genuine Seaton was sent to Prendergast's rescue. A grounder, a whiff, and a fly disposed of all danger.

CHICAGO.	AB	R	BH	TB	BB	SH	SB	PO	A	E
Knabe, 2b...	4	1	3	3	0	0	1	1	1	0
Mann, rf.....	4	0	0	0	0	0	0	0	1	0
Williams, cf.	2	3	2	4	2	0	0	0	1	0
Zim, 3b......	4	1	2	2	0	0	0	6	0	0
Kelly, lf....	3	0	1	1	0	0	0	1	2	0
Schulte, lf...	0	0	0	0	1	0	0	4	0	0
Saier, 1b.....	4	0	2	2	0	0	0	9	0	0
Mulligan, ss.	3	0	0	0	0	1	0	3	0	0
Archer, c.....	4	1	1	1	0	0	0	5	3	1
Prender'g't, p	2	0	0	0	0	1	0	0	3	0
Seaton, p....	0	0	0	0	0	0	0	0	0	0
Totals....	30	6	11	13	3	2	1	27	10	1

PHILADELPHIA.	AB	R	BH	TB	BB	SH	SB	PO	A	E
Paskert, cf...	2	1	0	0	2	0	0	2	1	0
Niehoff, 2b...	2	0	0	0	1	1	0	5	1	0
Stock, 3b, ss.	4	0	1	1	0	0	0	0	2	1
Luderus, 1b...	4	0	1	1	0	0	0	5	1	0
Whitted, lf...	4	0	1	1	0	0	0	1	0	0
Good, rf......	4	0	1	1	0	0	0	4	0	0
Bancroft, ss.	2	0	0	0	1	0	0	3	1	1
Byrne, 3b.....	1	0	0	0	0	0	0	0	1	0
Killifer, c....	2	0	0	0	0	0	0	3	2	0
Adams, c.....	1	1	1	1	0	0	0	2	1	0
Rixey, p.....	1	0	0	0	0	0	0	0	0	0
Mayer, p.....	1	1	1	1	0	0	0	0	1	0
Totals....	*31	3	6	6	4	1	2	24	12	2

*Cooper flied for Rixey in sixth and Cravath flied for Mayer in ninth.

Philadelphia ....0 0 0 0 0 0 0 3 0—3
Chicago ....2 0 0 0 3 0 0 1 *—6

Three base hits—Williams. Struck out—Prendergast, 3; Seaton, 1; Rixey, 1; Mayer, 2. Bases on balls—Prendergast, 4; Rixey, 1; Mayer, 2. Bases on balls—Prendergast, 4; Mayer, 2. Double play—Mulligan-Saier. Hits—Off Rixey, 8 in 5 innings; off Mayer, 3 in 3 innings; off Prendergast, 6 in 9 innings. Wild pitch—Prendergast. Passed ball—Adams. Time—1:50. Umpires—O'Day and Eason.

The Standing

AMERICAN LEAGUE.

	W.	L.	Pct.		W.	L.	Pct.
New York..	46	33	.582	Detroit....	42	38	.525
Cleveland ..	45	34	.570	Wash'gton .	40	37	.519
Boston ...	43	34	.558	St. Louis...	35	43	.449
CHICAGO ..	40	36	.526	Philad'a ...	18	54	.250

Yesterday's Results.

Chicago at Philadelphia........Wet grounds
Detroit..........6; New York..........2
New York.........4; Detroit...........3
St. Louis.........0; Boston...........0
Washington.......4; Cleveland.........3

Games Today.

Chicago at Phila. (2). Detroit at New York.
St. Louis at Boston (2) Cleveland at Wash'n.

NATIONAL LEAGUE.

	W.	L.	Pct.		W.	L.	Pct.
Brooklyn ..	44	29	.603	CHICAGO	38	41	.481
Boston	38	30	.559	Pittsb'gh ..	34	39	.466
Philad'a ...	40	32	.556	St. Louis..	36	44	.450
New York..	36	36	.500	Cincinnati .	32	47	.405

Yesterday's Results.

Chicago...........6; Philadelphia........3
Boston............3; Pittsburgh..........0
New York.........3; Cincinnati..........2
St. Louis.........6; Brooklyn............2

Games Today.

Brooklyn at Chicago. Boston at Cincinnati.
New York at St. Louis. Phila. at Pittsb'h (2).

Notes

Brooklyn today.

Those chesty leaders are here for a four game series, in which the Tinx hope to keep up the gait they have hit.

Zimmerman was handed a check for $100 yesterday by President Weeghman as thanks for his winning home run in Thursday's game.

Stock made a great play on Zim's hit in the first inning, taking the ball far back of third while on the run and winging it to Luderus barely a step too late to get the out.

Mulligan was quite busy in the sixth. First he booted Niehoff's roller, then he scooped one from Stock on the run toward second, stepped on the bag, and fired to Saier for a fast double play. He wound up in gathering Luderus' bounder and retiring the side.

Whitted's dumb play in the first inning, when he let Zim score from first on a single, reminded us of Dave Altizer, once a White Sox. Kelly ought to have gone to second when Whitted finally did throw home, but not being used to the kind of ivory used in the majors. Joe was too astonished to think of advancing.

President Weeghman's generosity in donating foul balls batted into the crowd as souvenirs proved a boomerang. The spectators do not discriminate between the property of the home club and that of the visitors. Yesterday Business Manager Shettsline presented a claim for eight new balls which were kept by fans during the batting practice of the visiting team.

DOUBLE BILL FOR SOX AND MACKMEN TODAY

BY JAMES CRUSINBERRY

Philadelphia, Pa., July 14.—[Special.]—It requires no more rain now to postpone a ball game in Philadelphia than it formerly did in St. Louis, when the Browns were so bad and always were in last place. Consequently, when there was a light sprinkle here today just about lunchtime word was flashed hurriedly over the telephone wires from Connie Mack's park that the first game with the Sox was postponed and that there would be a double header tomorrow.

The private opinion of most of us on the inside is that the game was postponed to cause a double header tomorrow.

When the Sox arrived they found a new pitcher waiting to become one of them. His name is Vincent L. Molyneaux, and he's a collegian from Villa Nova. He has a good record and a strong right arm. He was graduated in June and has decided to become a professional ball player because he was a star in college circles. His record this year was eight games won and four lost.

Immediately after lunch the recruit went to the ball park and was fitted up with a big league suit. He was to be allowed to pitch to the batters during their practice session, but the rain spoiled his chance. He will work out tomorrow before the eyes of the manager and will do the same for several days. If he shows class he may be retained or farmed to some minor league team to get experience.

Besides his college experience, Molyneaux worked a little for the London team of the Canadian league and Jamestown in the New England league. He was one of those students who favored summer ball.

HOME RUN BAKER INJURED; THREE YANK STARS NOW OUT

New York, July 14.—Third Baseman J. Franklin Baker of the New York Yankees will be out of the game for at least a week as the result of an injury today.

Baker crashed into a grand stand gate while going after a foul in the fourth inning of the second game with Detroit and was so badly shaken up he was forced to quit. After an examination the club's physician said that, while no bones were broken, Baker would not be able to play for a week.

The local club now has three stars—Maisel, Baker, and Gilhooley—out of the game because of injuries. Catcher Nunamaker is out under an indefinite suspension.

Compton to Louisville.

Boston, Mass., July 14.—The Boston Braves today reclaimed Outfielder Bash Compton from Pittsburgh and released him outright to Louisville.

TELL ME—DOES IT PAY?

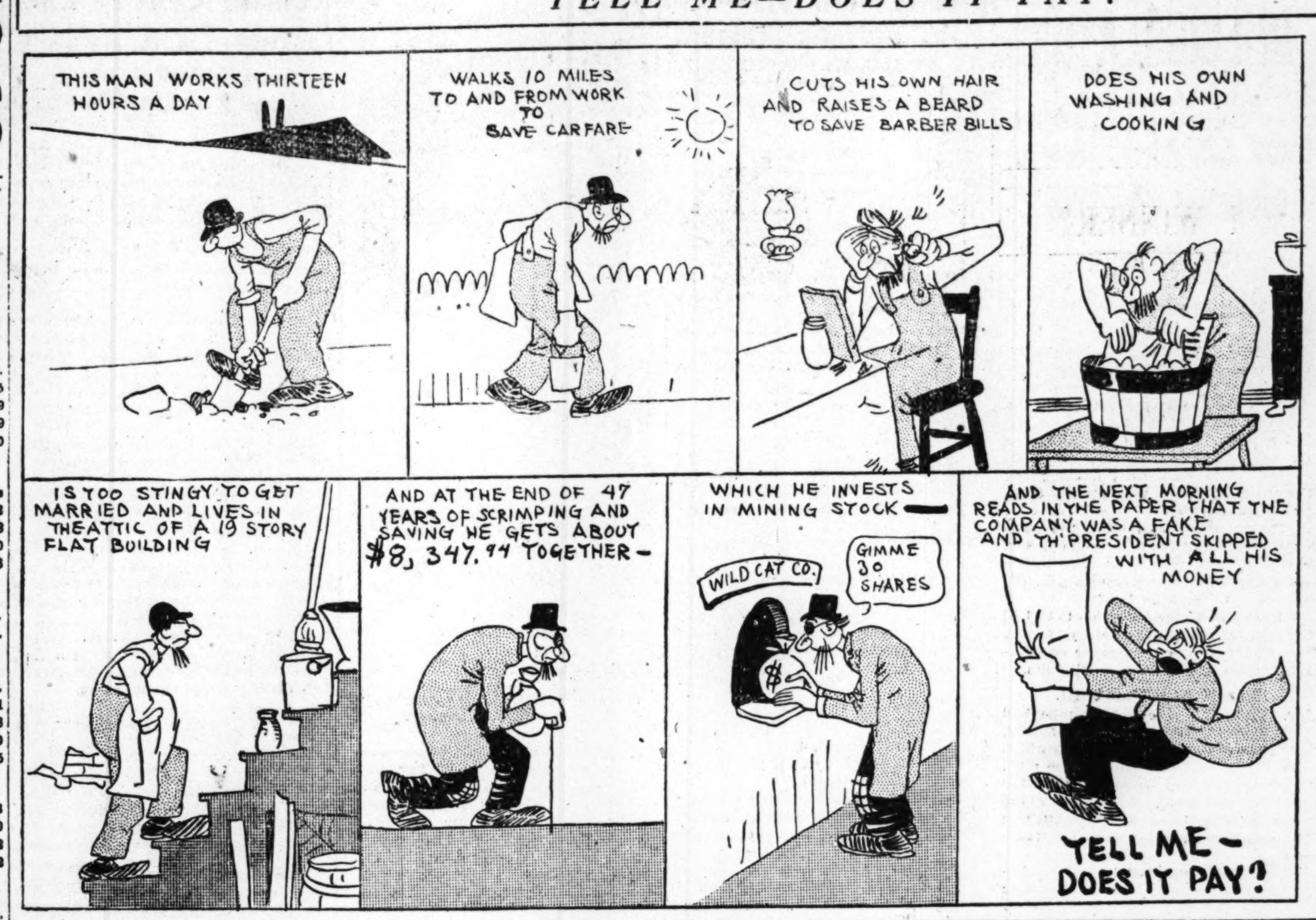

SEVENTEEN INNINGS WITHOUT A SCORE IN BROWNS-BOSTON TILT

LONGEST RUNLESS GAME. At Detroit, July 16, 1909, Washington, 0; Detroit, 0 (18 innings).

Boston, Mass., July 14.—Boston and St. Louis played seventeen innings without scoring today, the game being called on account of darkness.

The visitors would have tallied in the fifteenth had not Koob failed to touch third base when he came from second on a drive to left by Miller. Koob's omission was detected and he was tagged by McNally after Mays had been knocked down at the plate. Mays was not seriously hurt, but retired from the game.

The game was largely one of defense, both teams making sparkling plays. Repeatedly both were in a position to score, but either the pitchers tightened or brilliant fielding prevented a run. The tie will be played off as part of a double header tomorrow. Score:

St. Louis.	R	H	P	A	Boston.	R	H	P	A
Shotton, lf...	0	3	3	0	Hooper, rf....	0	1	4	0
Johnson, 3b...	0	1	4	4	Barry, 2b.....	0	1	1	4
Miller, rf.....	0	1	5	0	Lewis, lf.....	0	3	1	1
Sisler, 1b.....	0	0	21	2	Gainer, 1b....	0	0	15	1
Pratt, 2b.....	0	1	9	5	Walker, cf....	0	1	3	0
Marsans, cf..	0	3	1	0	Henriksen, cf.	0	0	2	0
Hartley, c....	0	0	2	2	Gardner, 3b...	0	2	0	2
Severeid, c...	0	1	2	0	McNally, 3b...	0	0	3	3
Lavan, ss.....	0	0	8	10	Scott, ss.....	0	3	6	3
Koob, p......	0	0	0	5	Agnew, c.....	0	2	14	4
					Mays, p......	0	1	2	9
					Leonard, p....	0	0	0	0
Totals	0	10	51	28	Totals	0	14	51	27

St. Louis.0 0 0 0 0 0 0 0 0 0 0 0 0 0 0 0 0—0
Boston ..0 0 0 0 0 0 0 0 0 0 0 0 0 0 0 0 0—0

Errors—Pratt, Mays, McNally. Two base hits—Agnew, Lewis, Walker. Stolen bases—Marsans, 2; Lewis, 2. Bases on balls—Koob, 5; Mays, 8; Leonard, 1. Hits—Mays, 9 in 5 innings. Hit by pitcher—By Koob, 2. Struck out—Koob, 3; Mays, 8; Leonard, 2. Wild pitch—Leonard. Passed ball—Hartley. Umpires—Owens and Connolly. Time—3:40.

YANKS AND TIGERS DIVIDE; EACH GAME GOES 12 INNINGS.

New York, July 14.—New York and Detroit played a sensational double header, each team winning a twelve inning game, Detroit taking the first, 6 to 2, and the Yankees the second, 4 to 3.

In the first contest Cullop lost his first game of the season, after winning nine straight. The former Federal league left hander pitched a fine game, but was outlasted by Mitchell, also a left hander.

The second game also was a pitchers' battle, two young pitchers—Russell and Cunningham—participating. New York won in the twelfth on Magee's double, High's sacrifice, and Peck's single. Scores:

Detroit.	R	H	P	A	New York.	R	H	P	A
Vitt, 3b......	0	0	2	3	Bauma'n, rf.	0	1	1	0
Bush, ss......	0	0	5	4	High, lf.....	0	1	3	0
Heilma'n, rf.	1	1	2	0	Peck, ss.....	0	1	2	5
Cobb, cf.....	2	3	0	0	Pipp, 1b.....	0	0	14	1
Veach, lf....	0	1	4	0	Mullen, 1b...	0	0	4	0
Burns, 1b....	1	1	11	1	Baker, 3b....	1	1	1	5
Young, 2b....	1	3	2	4	Magee, cf....	0	0	3	0
D. Baker, c..	1	0	9	0	Boone, 2b....	1	1	3	4
Mitchell, p..	0	1	1	3	Walters, c....	0	0	4	2
					Cullop, p.....	0	2	1	3
Totals	6	10	36	15	Totals	2	7	36	20

Detroit ....0 1 0 0 0 1 0 0 0 0 0 4—6
New York..0 2 0 0 0 0 0 0 0 0 0 0—2

Errors—Heilmann, Peck, Baker. Two base hits—High, Cobb. Home runs—Boone, Heilmann. Stolen bases—Burns, Mullen, Boone. Bases on balls—Cullop, 1; Mitchell, 5. Hit by pitched—By Mitchell [Boone]. Struck out—Cullop, 3; Mitchell, 7. Time—2:30.

SECOND GAME.

Detroit.	R	H	P	A	New York.	R	H	P	A
Vitt, 3b......	1	1	3	3	Magee, cf....	2	2	7	0
Bush, ss......	0	0	2	3	High, lf.....	0	1	2	0
Heilma'n, rf.	0	1	2	0	Peck, ss.....	0	2	5	1
Cobb, cf.....	0	1	4	0	Pipp, 1b.....	0	2	8	1
Veach, lf....	0	0	5	1	Baker, 3b....	0	1	1	0
Burns, 1b....	1	1	8	0	Gedeon, 2b...	0	0	2	4
Young, 2b....	0	0	4	1	Bauma'n, rf.	0	2	2	0
McKee, c.....	0	0	6	3	B'ne, 2b-3b.	1	1	1	2
Cu'ham, p...	1	2	0	3	Alexan'r, c.	1	1	6	0
					Walters, c....	0	0	2	0
					Russell, p....	0	0	0	2
Totals....	3	6	34	14	Totals	4	12	36	10

Detroit ....1 0 0 0 1 1 0 0 0 0 0 0—3
New York..1 1 0 1 0 0 0 0 0 0 0 1—4

Errors—McKee, Alexander [2]. Two base hits—Pipp, Alexander. Stolen bases—Vitt. hits—Burns, Baumann, Magee. Three base Magee. Bases on balls—Russell, 6; Cunningham, 5. Hit by pitcher—By Cunningham [Gedeon]. Struck out—Russell, 8; Cunningham, 5. Umpires—Dineen and Nallin. Time 2:45.

SENATORS, 4; INDIANS, 3.

Washington, D. C., July 14.—Washington beat Cleveland, 4 to 3, scoring the winning run in the ninth with two out. Jamieson doubled and Henry singled in the final inning. Score:

Cleveland.	R	H	P	A	Wash.	R	H	P	A
Graney, lf...	1	2	0	0	Moeller, rf...	0	3	1	0
W'bg's, 2b..	1	3	2	4	Foster, 2b....	0	2	2	0
Speaker, cf..	1	2	3	0	Milan, cf.....	0	1	2	0
Smith, rf.....	0	0	3	0	Williams, 1b.	0	0	8	1
Gandil, 1b....	0	2	10	1	Shanks, 3b...	1	1	3	3
Chapman, ss.	0	2	2	4	Jamieson, lf.	2	1	2	1
Turner, 3b...	0	1	1	2	Henry, c.....	1	2	8	1
Daly, c......	0	0	5	0	McBride, ss..	0	0	0	1
Beebe, p.....	0	1	0	1	Ayers, p.....	0	0	0	1
Gould, p.....	0	0	0	1	*Rice	1	1	0	0
					Gallia, p.....	0	2	1	1
Totals....	3	13	26	13	Totals....	4	13	27	9

*Batted for Ayers in fourth.

Cleveland ....2 0 1 0 0 0 0 0 0—3
Washington ....0 0 0 3 0 0 0 0 1—4

Errors—Williams, Ayers. Two base hits—Graney, Henry, Jamieson. Stolen bases—Milan [2], Shanks, Wambsganss, Chapman, Foster. Bases on balls—Beebe, 3; Gould, 2. Hits—Beebe, 7 in 4 innings. Struck out—Ayers, 4; Gallia, 4; Gould, 3; Beebe, 2. Umpires—O'Loughlin and Hildebrand.

In the Wake of the News

By RING W. LARDNER

NILES, Mich. July 14.—Friend Harvey:—Probably you would like to know what I did and who I seen yesterday.

I got up at seven or nine and dressed the children and had breakfast

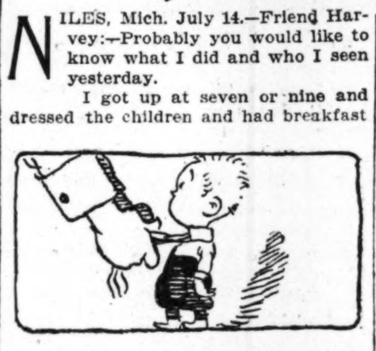

composed of oatmeal and eggs and toast and doughnuts and coffee. Then I read my stuff in THE TRIBUNE and when I got through laughing Arthur Jacks who is visiting here called up and asked me would I go to Barren Lake swimming in the P. M. So I said yes and hung up the receiver and ate a big lunch and went down to meet Mr. Jacks.

But it looked a whole lot like rain so we made it up in our mind to not go to Barren Lake in an open Flivver but get on the Inter-ruben and go to South Bend. Well the car we got on was bound for South Bend but it wasn't bound to get there. We left Main and 4th. St. at 1:30 and at 3:10 we were at Cherry St. and 5th. St. about 7 blocks from whence we had started from where. The car wouldn't go ahead and the car wouldn't go back and you never seen such a rain in your life and if we stayed on the car we were in danger of getting hit by the next car that come along and if we got off of the car we would be drownded so we stayed on the car and made funny remarks about the other passengers and the Inter-ruben.

* *

Finally Gint Taylor drove up in his texas cab and docked at the back platform of the St. car and we clumb on the board of the sea going Flivver and went back to Main St. Niles and pretty soon a car come from South Bend and bumped our car back to Main St. and cleared the track for a car that would run and be clumb aboard and went to South Bend arriving there at 4:15 or pretty near 3 hours after we started which is pretty good considering the distance is 11 miles.

Right away we run into some ball players with which South Bend is infested. There was Lee Tannehill that now keeps a stable and fancy grocery store and plays with the South Bend club in his spare time and Ed Smith that used to pitch for the Browns and Goat Anderson that played with Niles and Pittsburgh and Mr. Nee that manages the Dayton club. They told me Pat Flaherty was in town but I didn't see him. Pat is scouting for the Athletics and it must be a tough job trying to find ball players that fills Connie Mack's requirements. You got to have a funny name and not be able to hit or field or pitch or catch or nothing. If I had seen Pat I would of recommended some of the Riverside Married Men myself inclusive. Also we was introduced to Hungry Hogan from Dixon, Ill., and he asked me where B. L. T. got all his stuff so I got sore and we come back to Niles.

* *

We had veal cutlets and horses doover for supper and after supper we went down town and set on the Niles club porch and listened to Elbels band concert and they played Ragging the Scale and the Interurban from Cavalleria Rusticana and I never seen such a crowd on Main St. in Niles and the St. was alive with mosquitos and fords.

Amongst those we met and talked to was Ed Wurz and Herman Wurz and Foxy Kane and Ralph King and Mr. Warren and Dr. Van Noppen and Sam Quimby and Ed French and Tom Tormey and Fred Cook and Tynan and Walsh and F. W. Richter and Jimmy Barman and Art Stone and Billy Baker and Jim Basso and Frank Bunbury and Harry Park and Palmer Williams and Red Eggleston and Claire Henry and Dr. Carr and Policemen Pears and Cutting.

I could also give you a list of the girls I seen only I got the habit of never mentioning girls in the paper except by request. Also I could give you a list of the people I didn't see but I won't.

Finally we separated for the night and this morning I am busy dressing the children and getting ready to leave Niles so I can't write any more.

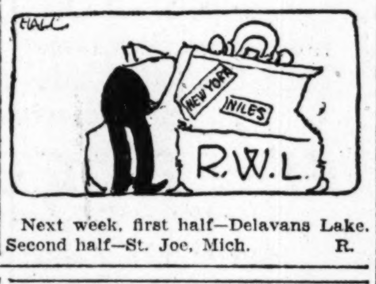

Next week, first half—Delavans Lake. Second half—St. Joe, Mich. R.

MINOR LEAGUE STANDINGS

AMERICAN ASSOCIATION.

	W.	L.	Pct.		W.	L.	Pct.
Kas. City...	48	34	.585	Toledo	38	37	.507
Indianapolis	44	36	.550	St. Paul	37	37	.500
Louisville ..	43	37	.538	Columbus ..	31	44	.413
Minneapolis	43	38	.531	Milwaukee .	30	51	.370

Yesterday's Results.

AMERICAN ASSOCIATION.
Milwaukee, 6; Columbus, 2.
Toledo, 7; Kansas City, 3.
Minneapolis, 11; Indianapolis, 8.
St. Paul, 6; Louisville, 2.

SOUTHERN ASSOCIATION.
New Orleans, 2; Atlanta, 2 [12 innings].
Chattanooga, 4; Memphis, 2.
Chattanooga, 8; Memphis, 1 [7 innings].
Nashville, 12; Little Rock, 4.
Birmingham at Mobile, rain.

INTERNATIONAL LEAGUE.
Montreal, 5; Newark, 2.
Toronto, 4; Providence, 0.
Rochester, 10; Richmond, 5.
Baltimore, 5; Buffalo, 4.
Baltimore, 8; Buffalo, 4.

CENTRAL LEAGUE.
South Bend, 10; Dayton, 4.
Springfield, 5; Wheeling, 4.
Grand Rapids, 5; Evansville, 2.
Terre Haute, 5; Muskegon, 2.

PACIFIC COAST LEAGUE.
Salt Lake City, 6; San Francisco, 2.
Los Angeles, 2; Vernon, 0.
Portland, 4; Oakland, 2.

NORTHWESTERN LEAGUE.
Butte, 13; Seattle, 8.
Great Falls, 12; Vancouver, 2.
Spokane, 10; Tacoma, 2.

WESTERN LEAGUE.
Des Moines, 1; St. Joseph, 0.
Omaha, 10; Topeka, 4.
Lincoln, 4; Denver, 1.
Sioux City, 4; Wichita, 0.

THREE EYES LEAGUE.
Davenport, 8; Moline.
Peoria, 7; Bloomington, 6.
Quincy, 2; Hannibal, 1.
Rockford, 5; Rock Island, 4.

CENTRAL ASSOCIATION.
Clinton, 1; Muscatine, 0.
Muscatine, 7; Clinton, 9 [seven innings].
Waterloo, 2; Fort Dodge, 1 [ten innings].
Cedar Rapids, 2; Ottumwa, 0.
Marshalltown at Mason City, rain.

CANCEL ELGIN MOTOR RACES

Elgin, Ill., July 14.—A decision to abandon the 1916 Elgin road races was reached today at a meeting of the Chicago Automobile club and the Elgin Road Racing association. The first races were staged in 1910 for the Elgin National and the Chicago Automobile club trophies.

DOES THIS MEAN KAYO FOR WELSH?

"I may not get 'em the first time, but if I keep after 'em I put them away."

That's the first thing Charley White had to say yesterday when he returned from Boston, where he stopped Matt Wells of England in the first round Tuesday night. White was beaming with joy, and now that he has disposed of Wells after four meetings, he is looking ahead to his fifth clash with that other Britisher, Lightweight Champion Freddie Welsh, whom he will tackle at Minneapolis on July 21.

Harry Sherman, the Minneapolis promoter who is to stage the Welsh-White mixup, was in the city yesterday and denied that there was any friction between himself and his partner, James Connolly, as reported recently. He said the bout would be held as scheduled.

When Sherman departs for Minneapolis tonight he will have White for company. At about the same time Welsh is to leave Los Angeles for Minneapolis.

Set Dates for Net Tourneys.

Announcement was made yesterday that the northern Indiana tennis tournament would be held at Fort Wayne from July 31 to Aug. 5 and the Illinois state championship at the Wanderers' club from July 22 to 29.

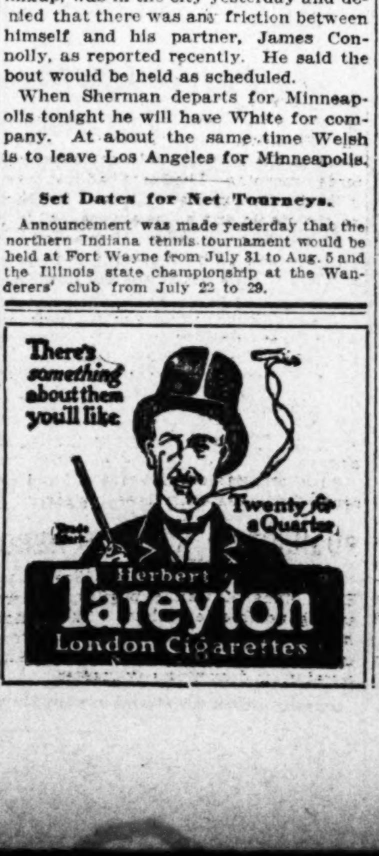

CARDS SWAT IN FIFTH, SCORING FOUR RUNS, AND BEAT ROBINS, 6-2

New York, July 14.—[Special.]—According to a story from Cincinnati Herzog will be traded for Mathewson and Mathewson will be made manager of Cincinnati.

St. Louis, Mo., July 14.—Appleton, after holding St. Louis to two hits in four innings, weakened in the fifth and was hit for a triple, two singles, and gave three bases on balls, which netted St. Louis four runs, enabling the locals to win the last game of the series from Brooklyn, 6 to 2. Score:

Brooklyn.	R	H	P	A	St. Louis.	R	H	P	A
Johnston, cf	0	1	3	1	Betzel, 3b....	1	0	1	1
Daubert, 1b.	0	0	7	0	Beecher, lf...	1	1	3	1
Stengel, rf..	0	0	1	0	Smith, cf.....	1	2	3	1
Wheat, lf....	0	1	2	0	Miller, 2b.....	0	1	4	3
Mowrey, 3b..	0	0	1	7	Hornsby, 1b..	1	2	9	0
Cutshaw, 2b.	2	3	5	4	Wilson, rf....	1	1	1	0
Getz, ss.....	0	1	3	2	Gonzales, c...	0	2	3	2
McCarty, c..	0	1	1	0	Corhan, ss....	1	0	3	4
Appleton, p..	0	1	1	0	Williams, p...	0	1	0	3
Coombs, p...	0	0	0	0					
Totals	2	8	24	14	Totals....	6	10	27	15

Brooklyn ....0 0 0 0 0 0 1 0 1—2
St. Louis...........0 0 0 0 4 0 0 2 *—6

Error—Corhan. Two base hit—Cutshaw. Three base hits—Smith, Hornsby. Stolen bases—Smith, Betzel, Cutshaw [2]. Bases on balls—Appleton, 5; Williams, 2; Coombs, 1. Hits—Appleton, 7 in 7 innings. Struck out—Appleton, 1; Williams, 1. Umpires—Byron and Orth.

GIANTS, 3; REDS, 2.

Cincinnati, O., July 14.—New York took the last game of the series from Cincinnati, 3 to 2, in ten innings. The winning run was made when Burns singled, took third on Killifer's fumble, and scored on Kauff's single. Score:

New York.	R	H	P	A	Cincinnati.	R	H	P	A
Burns, lf....	1	3	2	0	Louden, 2b...	0	1	2	3
Kauff, cf.....	0	2	3	0	Neale, cf-rf..	1	1	0	0
Robertson, rf	0	0	1	0	Herzog, 3b...	0	0	2	3
Doyle, 2b....	2	1	6	2	Chase, 1b....	0	2	11	1
Doolan, ss...	0	1	0	3	Mollwitz, 1b.	0	0	1	0
Merkle, 1b...	0	2	10	0	Fisher, ss....	0	2	2	2
McK'hnie, 3b	0	0	1	2	Griffith, rf...	0	0	1	0
Lobert, 3b...	0	0	0	1	Emmer, lf....	0	0	0	0
Rariden, c...	0	1	7	3	Killifer, lf-cf.	0	1	3	0
Benton, p....	0	0	0	2	Wingo, c.....	0	0	7	4
					Schneider, p.	1	1	1	4
					*Huhn	0	1	0	0
Totals	3	10	30	13	Totals	2	9	30	17

*Batted for Schneider in tenth.

New York ....0 1 0 1 0 0 0 0 0 1—3
Cincinnati ......0 0 0 0 0 2 0 0 0 0—2

Errors—Burns, Chase, Killifer. Two base hit—Schneider. Stolen bases—Fisher, Neale, Kauff. Bases on balls—Benton, 1; Schneider, 1. Hit by pitcher—Benton [Herzog]. Struck out—Benton, 8; Schneider, 6. Umpires—Rigler and Harrison.

BRAVES, 3; PIRATES, 0.

Pittsburgh, Pa., July 14.—Good pitching by Ragan enabled Boston to shut out Pittsburgh, 3 to 0. A base on balls and two hits gave the visitors a run in the first. In the seventh two runs were scored on singles by Gowdy and Ragan and Fitzpatrick's double. Score:

Boston.	R	H	P	A	Pittsburgh.	R	H	P	A
Mar'ville, ss.	1	0	1	1	Carey, cf....	0	1	0	0
Fitzp'ck, 2b.	0	2	8	1	Costello, lf...	0	2	2	0
Wilhoit, rf...	0	1	0	0	Wagner, ss...	0	0	2	7
Magee, lf....	0	0	4	0	H'chman, rf.	0	0	1	0
Konetchy, 1b	0	2	5	2	Farmer, 2b...	0	1	4	2
Smith, 3b....	0	0	3	1	Baird, 3b.....	0	1	1	1
Snodgrass, cf	0	2	3	0	Johnston, 1b.	0	1	12	0
Gowdy, c.....	1	1	7	1	Wilson, c.....	0	0	4	1
Ragan, p.....	1	1	1	1	Harmon, p....	0	0	1	3
					Adams, p.....	0	0	0	0
					Cooper, p.....	0	0	0	0
Totals	3	9	27	6	Totals	0	6	27	14

Boston ....1 0 0 0 0 0 2 0 0—3
Pittsburgh ....0 0 0 0 0 0 0 0 0—0

Error—Wagner. Two base hits—Fitzpatrick [2], Carey. Bases on balls—Ragan, 1; Harmon, 3; Adams, 1. Hits—Harmon, 8 in 7 innings. Struck out—Ragan, 7; Harmon, 1; Cooper, 1. Umpires—Klem and Emslie.

SALLEE SIGNED BY GIANTS?

St. Louis, Mo., July 14.—Pitcher Harry Sallee, who announced his retirement from baseball recently when he quit the St. Louis Nationals, probably will return to the game Sunday. Sallee is reported in dispatches from Cincinnati to have signed a contract tendered him by McGraw today. The sale probably will be closed tomorrow in St. Louis. Sallee is said to be en route to St. Louis with the Giants.

Braves Release Shotten.

Boston, Mass., July 14.—Outfielder Shotten of the Boston Nationals was today sent to Newark under an optional agreement.

Lion Collars
OLDEST BRAND IN AMERICA
15 Cts. Each
6 for 90 Cents
12 for $1.75
UNITED SHIRT & COLLAR CO., TROY, N.Y.

"TRIBUNE" DECISIONS

Decisions of "Tribune" fight representatives are:

At Philadelphia—Young Diggins and Andy Burns fought a draw (6); Joe Murphy stopped Willie Gallagher (2); Jimmy Duffy knocked out Charley McCrane (2); Tommy Gorman stopped Bob McCarthy (4); Joe Murphy beat Mike Malone (6).

At Boston—Joe Connolly and Eddie Flynn fought a draw (12).

At New York—John Lester Johnson beat Jack Dempsey (10).

PUGILISTIC POINTERS

Joe Burger, the local featherweight, arises to remark that it was some other Joe Burger who was beaten in a prelim to the Dillon-Lewinsky bout at Baltimore on Thursday. Burger hasn't been out of the city for several weeks.

Ruby Hirsch, west side featherweight, wants a chance against Clint Flynn, who was beaten by Sunburst Dolan at Aurora Thursday night. Hirsch wants to make 128 pounds ringside. Ruby also allows he is ready to tackle Dolan, Maurice Flynn, or Jimmy Travers.

Ad Wolgast so strongly believes that he can defeat Champion Freddie Welsh that he is sending his manager, Larney Lichtenstein, to New York today with a $5,000 certified check, which is to go as a side bet if some promoter can arrange the match. The Bearcat is certainly some persistent person.

From New York comes the report that Joe Welling is going to make his home there in the future and also that Welling, through his manager, Jimmie Johnston, wants to match against Champion Welsh, Charley White, or Benny Leonard. Welling is doing pretty well pugilistically at present, having won three bouts in a row.

JIMMY WEBER TAKES JUNIOR TENNIS TITLE

Beats Segal of Hyde Park in Final—Brother Jerry Trims Lindauer.

BY WALTER H. ECKERSALL

Jimmy Weber, the crack little tennis star of Andover academy, yesterday defeated Perry Segal of Hyde Park High school, in the final match of junior singles in the Chicago Tennis club tournament at the Kenmore courts. Weber won in straight sets, 7–5, 6–4.

Jerry Weber, captain of the Yale tennis team, defeated Al Lindauer, who piloted the University of Chicago aggregation, in the third round of the men's invitation singles, 6–4, 6–2, and Miss Voorhees bested Mrs. Miller in the semi-final round of women's singles, 6–1, 4–6, 6–2, in other feature matches. Miss Voorhees will meet Miss Neely for the women's title today.

Jimmy Weber's experience was the main factor in his victory over Segal. Weber knew too much about the game for his younger opponent. Despite this handicap, Segal sent the first set to deuce. In the early stages it looked as if he might win, but he became anxious, especially when Weber tied the count.

The final match in women's invitation singles, the semi-final round in men's invitation singles, and the preliminary round in men's doubles will be played today. Yesterday's summaries follow:

JUNIOR SINGLES.

Final round—Jimmy Weber defeated Perry Segal, 7–5, 6–4.

WOMEN'S INVITATION SINGLES.

Semi-final round—Miss Voorhees defeated Mrs. Miller, 6–1, 4–6, 6–2; Miss Neely defeated Miss Steever, 6–2, 6–0.

MEN'S INVITATION SINGLES.

Second round—Jerry Weber defeated W. S. Miller, 8–6, 6–2; A. L. Lindauer defeated R. B. Anthony, 12–10, 7–5; James Weber defeated J. F. Kenfield, 6–3, 6–4; Walter Hayes defeated P. Segal, 6–0, 6–1.

Third round—Jimmy Weber defeated A. L. Lindauer, 7–5, 6–4.

GRIFFIN TO PLAY JAP AT NET.

Utica, N. Y., July 14.—Clarence J. Griffin of the Pacific coast will meet Ichiya Kumagae of Japan in the finals for the New York State Tennis championship tomorrow on the Yahnundasis Golf club courts here. The Japanese player came through the fourth round and semi-finals today with no great apparent effort.

GOLF HONORS TO KINNUCAN.

Charles Kinnucan of Bowen High school defeated James H. Douglas, star of the University High school team, 1 up, in the thirty-six hole final of the Cook county open championship at Garfield park yesterday. His victory gave him possession of the Daily News cup. Second flight honors went to William Robertson of Austin, who upset the dope by defeating Lloyd Gullickson of Marquette Park, 3 and 1, in the thirty-six hole final.

THE HUB
Henry C. Lytton & Sons
N. E. Corner State and Jackson

Special Sale—
Fine Panama Hats
(Slight Imperfections)
$3.65

A special purchase of fine Panama hats, secured at an unusually low price because of slight imperfections which in no way affect their wear or appearance.

The same hats, without these imperfections, are sold everywhere at two and three times this price. An exceptional opportunity to secure a fine Panama at $3.65.

Main Floor.

HAPPY HYPHENS:
Not Guilty-Discharged.

Many Border Stories Are Mexicanards

FAMOUS FISH:
The Deutschland.

ALL ROADS LEAD TO HAWTHORNE! REVIVAL OF AMERICAN DERBY TODAY

Favorite George Smith Not to Start, Leaving a Field of Four.

TWO FROM ONE STABLE

BY E. S. MERRILL.

The problem for thousands of those who go out to see today's American Derby at the Hawthorne racetrack will probably be getting a point from which they can see the race.

Indications point to a widespread interest in the attempt to renew racing, and the revival of the Derby itself, with its spectacular and sentimental features, will undoubtedly bring out for the opening the usual additional throng of those who seldom go to the track at any other time.

Lowest Guess Is 20,000.

Estimates of probable attendance vary from 20,000 to 50,000, and probably will be closer to the conservative figure. But even a 30,000 crowd today will drive many thousands out into the big infield to hunt for places where they can see the thoroughbreds in action, and pack other thousands upon the sloping brick "lawn" between the grandstand and track during the time the races are being run.

Track officials have striven, they say, to anticipate the demands that are certain to be made upon the parking space for automobiles, but it may be well for those driving to the track to guard against possible delays in this particular by an early start. The big infield will be utilized, but it is announced that cars going in there must cross the track by 1:15.

George Smith Doubtful Starter.

The first bad news about the Derby for track fans came yesterday in the development of serious soreness by George Smith, the favorite. It is almost certain the Kentucky Derby winner will not go to the post today, although he was announced in the official list of today's entries. This will leave only a four horse field, Dick Williams, the Schorr colt, not having been sent to Chicago, and of this quartet two will be from the same stable.

To many persons this small field will appear to militate against the attraction of the race, but it is not so with old time racegoers, and those familiar with the difficulty of keeping track of the horses in a race. To the genuine lover of horse-racing two horses well matched are enough for a good race, especially with the betting feature eliminated.

Easy to Follow Field.

In fact, it would seem that the small field would have its attractions for the novice, because the latter ordinarily has only a confused notion of the identity of the contenders. Today, with but four in the Derby and two of them from the same stable, any one ought to be able to distinguish the horses at all parts of the race—to know, for example, that the bay colt, ridden by a jockey in white with red stars, is Dodge, the Kentucky Derby winner, and that the chestnut colt carrying precisely the same colors is Franklin, Dodge's stable mate; also that the brown colt on which is seen a white waist, with blue polka dots, is Churchill, the entry of Foxhall Keene, while the only remaining colt, another brown, will carry the brown and white colors of the Canadian sportsman, R. J. Mackenzie.

This quartet—or even but two of them, for that matter—might easily produce a contest more thrilling and more satisfactory to the lover of sport than would a field of a dozen where the winner would not be known until after the numbers were posted.

Favorite Very Sore.

George Smith's soreness resulted from his workout of last Tuesday, when he worked a mile in 1:56, slowing up so badly in the last quarter, which he made in 28 seconds, that it was seen something was wrong. The soreness became worse on Thursday, and had not diminished yesterday. Trainer Hollis Hughes telegraphed the facts to John Sanford, the owner, at Amsterdam, N. Y., and left the decision as to a Derby start to the latter.

"Ten thousand dollars means nothing to Mr. Sanford, compared with the welfare of such a colt as this," said a stable attendant late yesterday afternoon, as he stood stroking the colt in the Sanford stall, "and it's my guess that he won't send the colt to the post. However, I do not know."

Owner John Sanford last night wired Trainer Hughes not to start George Smith in the Derby. The colt will be shipped east tomorrow night.

Other trainers at the track thought George Smith's soreness was not so severe that he could not run with safety. "If I had him," said one, "I would pack his ankles in ice tonight, give him a little warming up in the morning, and then send him to the post. However, I'm not worth fifty millions."

Talk of Ward's Luck.

Assuming that George Smith would not start, trainers at the track who had just arrived from Latonia were commenting on the luck of J. S. Ward, the half-owner of Dodge and Franklin.

"At Latonia," said one of these trainers, "just before the Derby a big rain came up and made the track so slow that, with his penalty, George Smith was unable to beat Dodge; and now, after coming up here and finding a fast track—the kind George Smith won the Kentucky Derby upon—Smith suddenly goes lame and leaves the race almost at the mercy of Dodge or Franklin. Lucky man, that Ward!"

Canucks Like Faux Col.

Dodge and Franklin, however, are not conceded the race by any means. Arrivals from the Canadian circuit consider that Faux Col, the winner of the Canadian Derby at Fort Erie, is a sure winner. He has worked out nicely since coming to Chicago and is believed to be right on edge for a good race. The distance at which he won at Fort Erie is a mile and a quarter, the same as the Derby today, but the uncertain feature about him is his ability to pick up an added nineteen pounds, he having carried only 107 at Fort Erie, whereas he will have to pick up 126 today.

"You can never tell whether a horse will carry weight until he is put to a test," said an old time trainer yesterday. "He can't be trained to do it; it's just got to be born in him, like speed."

Little Dope on Keene Entry.

Churchill, the F. P. Keene entry, is also in excellent condition for the race, having been given a nice workout yesterday morning, and his showing in the race is largely a matter of class. It has been considered difficult in the past to compare eastern and western horses, so that Churchill's moderate showing on eastern tracks may be misleading. Churchill and Franklin each get into today's Derby with an allowance of three pounds under their two Derby winning rivals.

Franklin is pronounced by horsemen coming from the southern circuit to be fully as good a racehorse as his more celebrated stable companion.

The Derby is the fourth race on the card, and will probably start about 4 o'clock, as the first race is called at 2:30.

Hotel Sherman Handicap Today.

The Hotel Sherman handicap is an added feature for today's card, being the race before the Derby. It is for 3 year olds and upwards, the distance being a mile and a sixteenth, and a field of five high class horses is announced to start. Like the Derby, it will bring together racers from east and west and Canada.

LOOKS LIKE A DERBY WINNER?

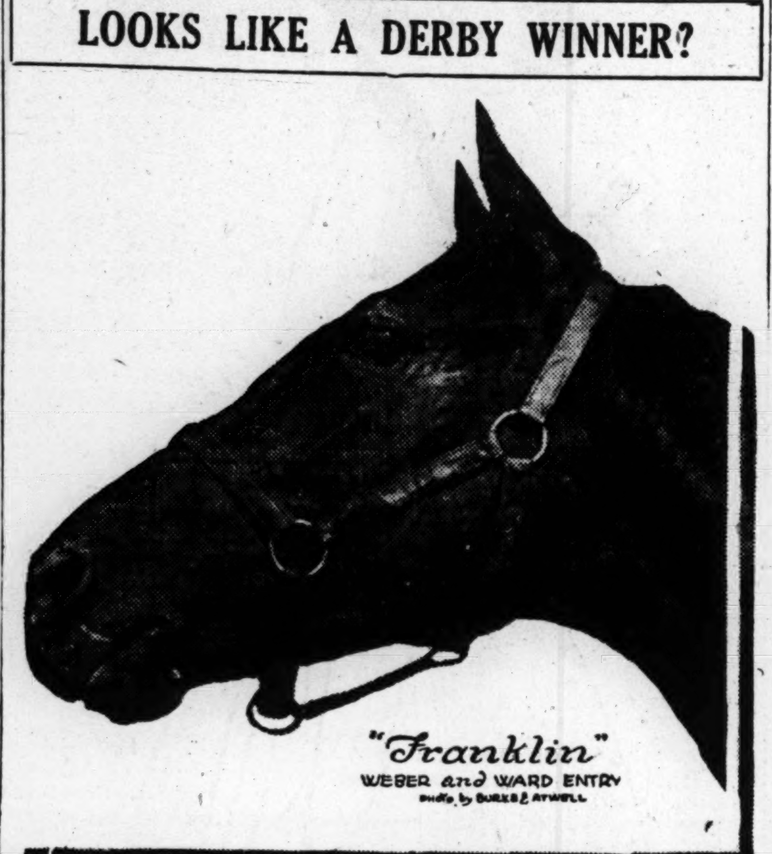

"Franklin"
WEBER and WARD ENTRY
photo by Burke & Atwell

TODAY'S AMERICAN DERBY FIELD

Fourth race, the American Derby, for 3 year olds—Purse, $10,000, of which $7,000 to first, $1,750 to second, $750 to third, $500 to fourth. One and a quarter miles.

Starter.	Breeding.	Weight.	Jockey.	Owner.
Dodge, b. c.,	by Jim Gaffney-Flora Willoughby	126	F. Murphy	Weber & Ward
Franklin, ch. c.,	by Jim Gaffney-Gliding By	122	W. Andress	Weber & Ward
Faux-Col, br. c.,	by Valeus-Collet-Monte	126	G. Byrne	R. J. Mackenzie
Churchill, br. c.,	by Sweep-Lamp Girl	119	F. Keogh	F. P. Keene
*George Smith, blk. c.,	by Out of Reach-Consullo II	126	C. Fairbrother	John Sanford

*On official list as starter; but is sure not to go.

With Smith starting the probable odds would be: George Smith, 6 to 5; Weber & Ward entry, 9 to 5; Faux-Col. 6 to 1; Churchill, 12 to 1. With a four horse field the probable odds will be: Entry, 3 to 5; Faux-Col, 5 to 2; Churchill, 4 to 1.

IT'S DERBY DAY!

Place—Hawthorne racetrack.

Time—First race at 2:30; Derby at 4 p. m.

Probable starters—Four.

Purse—$10,000, of which $7,000 to winner.

Favorite—Ward and Weber entry. Odds, 3 to 5, with George Smith out.

Last Derby—Won by Highball at Washington Park in 1904.

Estimated attendance—20,000 to 50,000.

Prices of admission—$2; box seats, $5 extra. Parking space, $1.

Illinois Central trains will carry passengers direct to track in 32 minutes; round trip, 35 cents. Trains, 11:30, 12:30, 12:50, 1:10, 1:20, 1:35, 1:45.

Patrons can reach track by taking Douglas park branch of Metropolitan "L" to end of line, and there getting street car direct to track.

Weather forecast—Fair; not much change in temperature.

AUTOMOBILE ROUTES TO HAWTHORNE TRACK

Motorists wishing to reach Hawthorne by automobile are advised to drive west on Jackson boulevard to Ashland avenue, southwest on Ogden avenue to Cicero avenue (Fifty-second avenue) and thence south one-half mile to the course.

Those driving from the south side may take either Twelfth street or Twenty-second street to Ogden avenue, following that thoroughfare to Cicero avenue, and then driving south to the racetrack.

Motorists may also go straight out Twenty-second street to Fifty-second avenue.

Sam Summerfield's Selections

IN estimating a horse's winning chances, especially where they figure close, the jockey's ability should be considered. Overweights also should be noted and allowance of a pound for each point be made.

FIRST RACE.

DISTANCE 5 FURLONGS, 3 YEAR OLDS AND UP.

	Wt.	Pct.		Wt.	Pct.
Skiles Knob	102	.267	Jungle	100	.260
Sir Edgar	105	.263	Anita	97	.249
Blackie Daw	96	.262	Utelus	102	N.F.

SECOND RACE.

DISTANCE 6 FURLONGS, SELLING, 3 YEAR OLDS AND UP.

	Wt.	Pct.		Wt.	Pct.
M. B. Thur'n	102	.268	Rosemary	103	.236
Royal Tea	113	.260	Mex	110	.235
Harwood	110	.257	Eddie F.	102	.210
Talleyrand	102	.247	Water	108	.200
Blackthorn	110	.246	Indianola	115	N.F.
Intention	100	.245	Sun Kist	115	N.F.
Tillotson	115	.243	Gin Rickey	115	N.F.
Lubemae	110	.240			

THIRD RACE.

DISTANCE 1 1-16 MILES, THE HOTEL SHERMAN SUBSCRIPTION HANDICAP, 3 YEAR OLDS AND UP.

	Wt.	Pct.		Wt.	Pct.
Leo Skoluy	118	.297	Injury	102	.284
Wilhite	105	.292	Olga Star	100	.279
Huffaker	102	.291			

FOURTH RACE.

The American Derby. Distance, 1¼ miles. 3 year olds. Value $10,000.

	Wt.	Pct.
*Geo. Smith	126	.299
Dodge	126	.296
Franklin	122	.294
Churchill	119	.292
Dick Williams	123	.286
Faux Col	126	.282

*Probably will not start.

FIFTH RACE.

DISTANCE 6 FURLONGS, SELLING, 3 YEAR OLDS AND UP.

	Wt.	Pct.		Wt.	Pct.
Langhorne	105	.276	Liberator	106	.267
Uncle Hart	115	.275	Volant	105	.252
L'y Jane Gray	105	.270	Jerry	91	.240
J. C. Welch	102	.267	Souvenir	97	.238

SIXTH RACE.

DISTANCE 1 1-16 MILES, SELLING, 3 YEAR OLDS AND UP.

	Wt.	Pct.		Wt.	Pct.
Disturber	108	.276	Impression	112	.240
Al'da Law'ce	103	.275	Zoroaster	112	.238
Little Bigger	98	.274	Last Chance	100	.230

KENTUCKY FANS HERE FOR DERBY

Louisville, Ky., July 14.—[Special.]—Trains leaving for Chicago tonight carried an unusual number of folks who plan to see the running of the American Derby tomorrow at Hawthorne

These Kentuckians are of the opinion that the Blue Grass state will triumph over the cracks from other sections which have been entered. In Franklin and Dodge, from the Weber & Ward barn, the Kentuckians figure they have the best of it over a fast or slow track, Dodge being a superior mudder.

The crowd which left for Chicago tonight was not unlike that of 1903, when, headed by Thomas Middleton, the Kentuckians went up to wager on The Picket. Tonight the crowd seemed certain of seeing either Dodge or Franklin get home in front, even though the Kentucky Derby winner, George Smith, may start.

Among those on the trip are: Hamilton Applegate, secretary of Churchill Downs; Col. W. E. Applegate, Verney Sanders, telegraph censor of Kentucky tracks; Louisville Tommy West, one-time fighter; Alonzo Jones, part owner of the great 2 year olds Berlin and Sedan; and Edward Alvey, former king of bookmakers here.

A large delegation came through from Lexington.

WHY SOME MEN HURL THEIR GOLF CLUBS INTO THE RIVER.

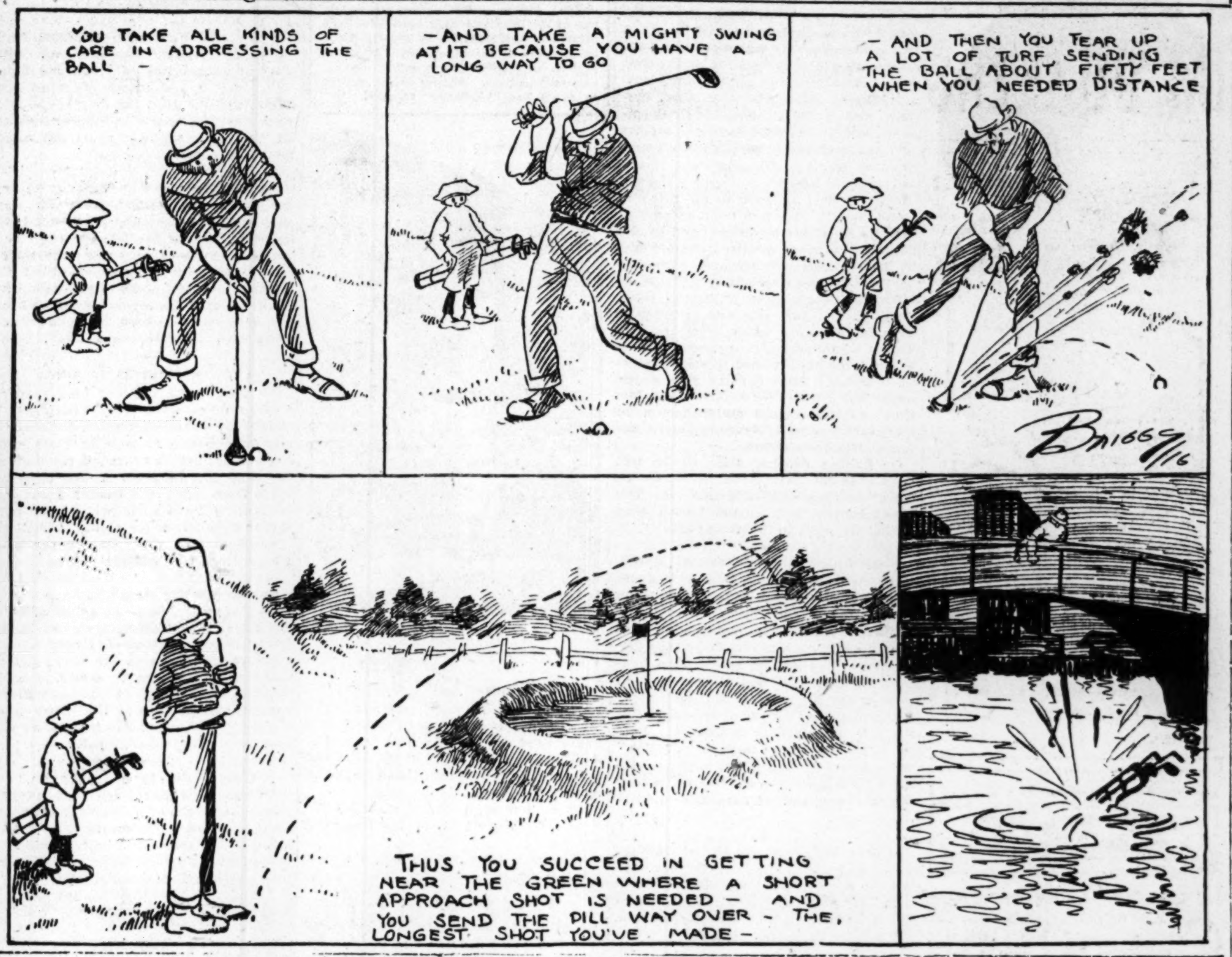

Hawthorne Notes

Grover Cleveland Fuller, the greatest jockey of his day, is exercising horses at the Hawthorne track. At one time his income was $100,000 a year.

Starter J. Milton was out with his assistant, testing the starting the apparatus at the various poles yesterday afternoon.

Division Passenger Agent Carmichael of the Illinois Central promises adequate train service to care for the expected throng.

The American Derby at Washington Park was a mile and a half; the shorter distance of the Hawthorne event being made necessary by the brief time given in which to obtain entries.

The Illinois Central schedule to the track is 11:30 a. m., and 12:30, 12:50, 1:10, 1:20, 1:35, and 1:45 p. m. Extra trains will be put on as they may be needed, eight of them being held in readiness, it is announced.

H. G. Bedwell's string of twenty-one, one of the largest and best at the track, got in yesterday morning from Fort Erie. The horses of Schilling & Freeman also came along, there being two cars full.

Arrivals yesterday included T. P. Hayes, with fourteen horses; J. O. Whitlaw, with 2; James Evermond, 7; G. W. Inness, 6; W. C. Weart, 3; G. Barnes, 5; Lang & Newman, 2; the Baltimore stable [from Baltimore], 5.

Loop handbook makers were last night accepting money from customers down town with the understanding that they would have agents at Hawthorne today to announce the odds. This gives the patron the privilege of stipulating the amount he wants to wager at the odds announced up to the amount of cash deposited.

Among some of the well known out of town followers of the track who arrived in Chicago yesterday were "Frisco" Gardner of San Francisco, Remy Dore and Tommy Burns of New Orleans, William Applegate of New York, and W. M. Balsh of Cleveland. Ex-Commodore Doran of the Columbia Yacht club returned from a cruise yesterday with a party of friends to see the race.

LIST OF BOX HOLDERS

Foxhall P. Keene,	C. A. McCulloch,
L. H. Armour,	J. G. Snydacker,
Gov. E. F. Dunne,	Armand Deutsch,
Paul D. Butler,	Louis M. Stumer,
Clive Runnells,	B. J. Rosenthal,
W. M. Sheridan,	L. M. Newgass,
J. Livingston,	Edward Hines,
Joseph Beifeld,	F. H. Brunell,
M. L. Rothschild,	Frederic Stevenson,
Alfred S. Austrian,	David F. Reid,
Gordon C. Thorne,	Edwin F. Meyer,
R. M. Eastman,	Silas H. Strawn,
Philip R. Brand,	A. D. Lasker,
Valentine Crane,	George F. Griffin.
Otto W. Lehmann,	

RACEHORSE DIES AT HAWTHORNE

Buckhorn, winner of the Brooklyn handicap and one of the most valuable horses in the stable of R. J. Mackenzie, the Winnipeg, Man., sportsman, dropped dead at the Hawthorne race course yesterday morning. The horse had just taken a half mile exercise. He was led back to the stable and as he approached it he was seen to act queerly. He was led into the stall and as he entered it he dropped as if shot. His death was due to a blood clot on the brain.

Trainer Jack Adkins was so overcome by the loss of the horse, which had won twenty-nine races for him, that he cried. He had the body of Buckhorn taken out into the infield and buried, and it is thought upon the arrival today of Owner Mackenzie he will arrange to have an appropriate tablet erected at the grave.

Buckhorn was seven years old and recently had been at the breeding farm.

PUGILIST IN ROLE OF HERO.

Milwaukee, Wis., July 14.—[Special.]—Eddie Moha, Milwaukee pugilist, is a hero among north side athletes. The blonde haired welterweight dove fifty feet from the Humboldt avenue viaduct today and saved from drowning a youngster.

BETTING PRESENTS SERIOUS PROBLEM FOR RACE OFFICIALS

BEWARE OF STRANGERS.

Don't listen to the stranger at Hawthorne today who tells you he is a bookmaker and invites you to make a bet. There are likely to be many such men who are irresponsible and who will decamp with your money.

BY JACK PROCTOR.

The matter of betting is a serious problem which the racetrack officials face at Hawthorne today, and not because of the warnings coming from those who have appealed to Sheriff Traeger, either. The difficulty is going to be in guarding against sharps who will pose as "handbook makers," and ensnare the public anxious to "get down" a bet.

Warning has come to track officials that scores of such "sharks" plan to appear at the racetrack, display large rolls, and lay for the unsuspecting. They have engaged runners, it is said, to go out and drum up trade. It is known that these men, just as soon as they get a good sum of money, will quit the track and leave the bettors in the lurch.

Beware of Unknowns.

The only thing the track officials can do, aside from engaging the large police force and posting signs everywhere, is to warn the public through the newspapers not to wager even a small sum with men they don't know. There is to be no betting unless it be private wagers, with which the track officials consider they have nothing to do where it is not done openly.

A force of 112 Pinkerton men has been specially engaged for the meeting to look out for this feature, as well as they can, and also after the ticket sales. This force is in charge of Superintendent Edward Weiss and includes some of the best police officers from all over the country, who have obtained furloughs and will come on to Chicago.

Many Visitors for Derby.

Out of town delegations to attend the Derby began arriving last night. A party of 200 from St. Louis engaged tickets yesterday; a big delegation from Louisville will arrive this morning, and it is expected that the visitors to the race will number several thousands.

FOXHALL P. KEENE IN CITY TO SEE HORSE RUN IN DERBY.

Foxhall P. Keene, the noted eastern sportsman, arrived in Chicago yesterday to see his colt Churchill perform in the Derby today. It is as a member of the Meadowbrook polo team, probably, that Mr. Keene has gained most fame, but he has been a patron of many sports. His father, the late J. R. Keene, owned, raced, and bred some of the greatest racehorses America has seen. The last time the Keene colors were seen in Chicago was in the $50,000 World's Fair Derby of 1893, when he had two colts in the race, one of which, St. Leonards, finished second.

Mr. Keene was enthusiastic about the racing revival here, but more conservative concerning the chances of his Derby entry, Churchill.

"It is the biggest thing in the world for any city to have racing and I congratulate Chicago on its revival here," he said. "It is the greatest game in the world to stimulate business. I'd give anything to win the Derby. I have a genuine racehorse in Churchill, and I hope he is good enough to win."

Going cruising?
stock the locker with
Club Cocktails
and never fear the doldrums

TURF DOPE

Empire City Results

First race, 2 year olds, 4½ furlongs—Philippi C., 103 [McCahey], 7 to 1, 6 to 5, out, won; Bally, 106 [Shilling], 16 to 5, 9 to 20, out, second; Arnold, 111 [Butwell], 2 to 5, out, third. Time, 1:09 1-5. Daddy Longlegs also ran.

Second race, 1 mile—Shyness, 108 [Shilling], 7 to 10, 1 to 4, out, won; Stalwart Helen, 104 [Lyke], 10 to 1, 4 to 1, 6 to 5, second; Charmeuse, 102 [E. Campbell], 20 to 1, 6 to 1, 2 to 1, third. Time, 1:43 2-5. Racontuese, Set Square, and Haifou also ran.

Third race, handicap, 1 mile—Republican, 113 [J. McTaggart], 11 to 5, 4 to 5, 1 to 3, won; Gallop, 116 [Shilling], 11 to 5, 4 to 5, 1 to 3, second; Nephthys, 108 [McCahey], 3 to 1, even, 2 to 5, third. Time, 1:42 1-5. Tamerlane, Presumption, and Illuminator also ran.

Fourth race, handicap, 6 furlongs—Prince of Como, 105 [McCahey], 6 to 1, 8 to 5, out, won; Marse Henry, 109 [Taplin], 11 to 20, 1 to 6, out, second; J. J. Lillis, 106 [Shilling], 14 to 5, 1 to 3, out, third. Time, 1:14 2-5. Othello also ran.

Fifth race, 2 year olds, 5½ furlongs—Mirza, 104 [Schuttinger], 8 to 5, 9 to 20, out, won; Kathryn Gray, 98 [Lyke], 13 to 10, 2 to 5, out, second; Hanobala, 110 [McTaggart], 7 to 2, 9 to 10, 1 to 3, third. Time, 1:08 3-5. Doc Meals and Moonlighter also ran.

Sixth race, maidens, 1 mile and 70 yards—Dorcas, 105 [Hoffman], 4 to 1, 1 to 3, out, won; Ronkiss, 110 [Schuttinger], 2 to 5, out, second; No News, 110 [Shilling], 5 to 1, 7 to 5, out, third. Time, 1:48 2-5. Only three starters.

New York Morning Telegraph selections for today:

First—Slumber II., Gloaming, Port Light.

Second—Holiday, Ed Crump, Caper.

Third—Sortie, Harry Kelly, Ticket.

Fourth—Coquette, High Noon, He Will.

Fifth—Ambrose, Ninety Simplex, Carlton G.

Sixth—Hussy, Black Vote, Storm Nymph.

ENTRIES FOR TODAY.

First race, about 6 furlongs—Portlight, 112; Alberta True, 107; Plumose, 99; Gloaming, 125; Bob Hensley, 107; Tinkle Bell, 107; Voluspa, 107; Day Day, 115; Slumber II., 115; Springmass, 110; Libyan Sands, 104.

Second race, handicap, 1 mile and 70 yards—Holiday, 98; Ed Crump, 126; Capra, 110; Bac, 102; Harry Shaw, 114; Aldebaran, 104.

Third race, Whirl stakes, value $5,000, 2 year olds, 5½ furlongs—Harry Kelly, 127; Ticket, 127; Sortie, 112; Deer Trap, 112; Friendless, 107; Master McGrath, 116; Jock Scot, 107.

Fourth race, Fleetwig handicap, about 6 furlongs—Fernrock, 100; High Moon, 126; He Will, 118; Celandria, 104; Jacoba, 107; Coquette, 114; Conning Tower, 112.

Fifth race, 1 mile—Monmouth, 108; Carlton G., 103; Fuzzy Wuzzy, 111; Charmeuse, 107; Malabar, 108; Ahara, 108; Ninety Simplex, 108; Song of Valley, 108; Good Counsel, 94; Royal Interest, 108; Royal Meteor, 106; Malfou, 97; Napier, 114; Humiliation, 106; Trovato, 108; Ambrose, 115; Excelsior, 96; Dr. Gremer, 91; Rey Oakwood, 103.

Sixth race, 2 year old fillies, 5 furlongs—Whitney Belle, 112; Mother Machree, 112; Scylla, 112; Namesake, 112; Storm Nympth, 112; Tootsie, 112; The Baroness, 112; Black Vote, 112; Hussy, 112; Fairy Wand, 112; Supernal, 112.

AT WINDSOR.

Windsor selections for today:

First—Rex Gaiety, Princess Fay, Galena.

Second—Jane Straith, Water War, Tankard.

Third—Blind Baggage, Squeeler, Etruscan.

Fourth—Pif Jr., Borrow, Commonada.

Fifth—Incog, Swift Fox, Solgilsey.

Sixth—Fly Home, Droll, Irish Gentleman.

Seventh—Red Cross, Marianno, Ataka.

ENTRIES FOR TODAY.

First race, 5 furlongs—Tarahera, 105 pounds; Galena, 105; Princess Fay, 100; Rex Gaiety, 106; Javato, 105.

Second race, 6 furlongs—Commansia, 111 pounds; Kootenay, 113; Jane Straight, 108; Recluse, 103; Pontefract, 113; Early Sight, 100; Alhena, 113; Water War, 105; Philistine, 100; King Box, 108; York Lad, 111; Gentlewoman, 103; Blue cap, 108; Tankard, 108. Also eligible: Zin Del, 106; Glint, 111; Tush Tush, 98; Balgee, 116; Rebecca Moose, 106; Mauselus, 113; Crystal, 106; Eulogy, 98; Heenan, 108; Hastena, 106; Margery, 98.

Third race, 6 furlongs—Squeeler, 108 pounds; Blind Baggage, 105; Back Bay, 112; Arriet, 111; The Masquerader, 112; Bars and Stars, 107; Damrosch, 112; Etruscan, 107; Dimitri, 108; Calgary, 116.

Fourth race, Frontier handicap, $5,000 added, 1⅛ miles—Rancher, 121 pounds; Borrow, 128; Runes, 113; Robert Bradley, 106; Thornhill, 108; *King Gori, 99; *Pif Jr., 108; Raincoat, 105; †Commonada, 113; †Indolence, 90; Gypsy George, 102; Phil Ungar, 101. *Baker entry. †Austin entry.

Fifth race, 2 year olds, 5 furlongs—Incog, 112 pounds; Swift Fox, 105; Highland Lad, 105; Sol Gilsey, 105; Breathing Spell, 98; Butterscotch, 101; Beautiful Morn, 105; Dore, 102.

Sixth race, 1 1-16 miles—Irish Gentleman, 108 pounds; Fly Home, 115; Anna Brazel, 93; Ben Quince, 111; Droll, 114; Col. Gutelius, 101; Garish Sun, 113.

Seventh race, 1 mile—Greetings, 105 pounds; Baby Cal, 105; Marianao, 114; Handful, 107; Perugino, 103; Spedix, 106; Red Cross, 99; Ataka, 98; The Carmet, 102; Avolante, 104; Glomer, 103; Larkin, 105; Repton, 105.

Bikers in Match Race.

R. Vanderpaelt of the Belgian-American Cycle club and Jules Arens of the Logan Square Cycling club will meet in a one mile match race at the Riverview velodrome tonight. Each boy has a large following.

BLOSSOM TAKES FEATURE MATCH IN EXMOOR GOLF

Gets Par 73 and Beats Johnson, 7-6—Players Reach the Semi-Finals.

BY J. G. DAVIS.

Two rounds of play brought the annual invitation tournament of the Exmoor Country club down to the semi-final stage yesterday. Frank Blossom of Exmoor and Yale, eastern intercollegiate champion, one of the players to reach the penultimate round, furnished the best scoring of the day with a par 73. He defeated J. Johnson of Midlothian, 7 and 6.

FIRST FLIGHT.

J. D. Cady, Rock Island, defeated J. C. Le Duc, Westmoreland, 4 and 3. W. E. Egan, Exmoor, defeated J. A. Middleton, Beverly, 5 and 4. J. H. Harmon, Exmoor, defeated S. K. Milligan, Beverly, 4 and 3. N. L. Hoyt, Skokie, defeated E. H. Raedel, Westmoreland, 2 and 1. E. I. Stephens, South Shore, won from G. D. Jones by default. F. R. Blossom, Exmoor, defeated John Johnson, Midlothian, 7 and 5. B. A. Duffy, Beverly, defeated R. E. Daniels, Midlothian, 5 and 4. J. T. Ling, Westmoreland, defeated L. S. Gordon, Exmoor, 2 and 1.

Second round—Egan defeated Cady, 3 and 1. Hoyt defeated Harmon, 3 and 2. Blossom defeated Stephens, 4 and 3. Duffy defeated Ling, 2 and 1.

SECOND FLIGHT.

First round—C. K. Foster, Exmoor, defeated F. G. Bersback, Indian Hill, 2 and 1; T. F. Sheridan, Exmoor, won from R. C. Price, Exmoor, by default; T. H. Sheridan Jr., Exmoor, won from F. H. Martin, Exmoor, by default; F. B. Farnsworth, Westmoreland, defeated George G. Cooke, Exmoor, 1 up, 19 holes; Trigg Waller, Exmoor, defeated C. N. Thomas, Onwentsia, 6 and 4; R. C. Dobson, Exmoor, defeated A. B. McCaughey, Exmoor, 3 and 1; J. M. Tuttle, Exmoor, defeated J. L. Martin, Exmoor, 2 and 1; G. A. Patterson, Flossmoor, defeated J. C. Pumphrey, Glen View, 1 up.

Second round—Foster defeated Sheridan, 4 and 2; Farnsworth defeated Sheridan Jr., 1 up, 20 holes; Waller defeated Dobson, 2 and 1; Patterson defeated Tuttle, 5 and 3.

THIRD FLIGHT.

First round—H. J. Glidden, Exmoor, defeated A. S. Hook, Oak Park, 7 and 5; G. Phillips, Skokie, defeated R. A. Bard, Exmoor, 1 up; L. E. Burr, Midlothian, defeated T. B. Brown, Exmoor, 6 and 5; A. D. Warren, Exmoor, defeated W. B. Hart, South Shore, 1 up; J. H. Coulter, Exmoor, won from J. H. L. Curtis, Exmoor, by default; E. F. Dunne Jr., South Shore, defeated C. R. Stephens, Rock Island, 1 up; I. T. Hartz, Midlothian, defeated C. G. Alexander, Exmoor, 1 up; R. C. Butler, Midlothian, won from F. E. Miller, Skokie, by default.

Second round—Glidden defeated Phillips, 2 up; Burr defeated Warren, 4 and 3; Dunne defeated Coulter, 3 and 2; Butler defeated Hartz, 1 up.

FOURTH FLIGHT.

First round—C. J. McKenna, Exmoor, defeated R. W. Newton, Glen View, 1 up; W. R. Tapper, Exmoor, defeated A. J. Kasper Jr., Edgewater, 2 up; E. W. Richey, Flossmoor, defeated A. C. Barnes, Exmoor, 1 up; A. D. Plamondon, Exmoor, defeated A. B. Schuttler, Exmoor, 1 up; E. Tyner, Exmoor, defeated F. Matthieson, Midlothian, 5 and 3; M. C. Cummings, Exmoor, defeated H. P. Pope, Skokie, 4 and 3; E. J. Lawler, South Shore, defeated A. P. Van Schaick, Exmoor, 3 and 2; N. C. Naylor, Westmoreland, defeated S. M. Payne, Exmoor, 1 up.

Second round—McKenna defeated Tapper, 2 and 1; Plamondon defeated Richey, 2 and 1; Tyner defeated Cummings, 3 and 2; Lawler defeated Naylor, 3 and 2.

FIFTH FLIGHT.

First round—G. R. Carr, Exmoor, defeated C. G. Trayner, Exmoor, 3 and 2; P. B. Eckhart, Onwentsia, defeated J. M. Trainer, Midlothian, 1 up; C. M. Vail, Exmoor, defeated J. H. Porter, Exmoor, 6 and 4; Dr. G. G. Andrews, South Shore, defeated F. S. Peabody, Hinsdale, 1 up, 19 holes; E. E. Andrews, Exmoor, defeated W. Clark, Chicago, 1 up; F. G. Allen, Rock Island, defeated C. H. Myers, Skokie, 6 and 4; W. L. Doggett, Midlothian, defeated G. W. Childs, Exmoor, 1 up; F. K. Higbie, Midlothian, defeated R. F. Peyton, Chicago, 1 up, 20 holes.

Second round—Carr won from Eckhart by default; Andrews defeated Vail, 1 up, 19 holes; Allen defeated Andrews, 1 up; Higbie defeated Doggett, 5 and 4.

SIXTH FLIGHT.

First round—C. P. Taylor, Ottawa, defeated Chas. Haggie, Exmoor, 4 and 2; P. W. Cleveland, Indian Hill, won from F. S. Goodnow, Chicago, by default; Dr. T. E. Roberts, Oak Park, won from A. O. Mason, Exmoor, by default; R. F. Carr, Exmoor, defeated M. J. Agnew, Exmoor, 4 and 3; R. T. Stanton, Park Ridge, won from E. T. Kennedy, Westward-Ho, by default; Geo. Mashek, Escanaba, won from Tom Cavanaugh, Westward-Ho, by default; A. L. Moore, Exmoor, won from Dan O'Connor, Westward-Ho, by default; C. G. W. French, Rock Island, defeated G. W. Peck, Exmoor, 4 and 3.

Second round—Taylor defeated Cleveland, 6 and 4; Carr defeated Roberts, 3 and 2; Mashek defeated Stanton, 1 up; Moore defeated French, 2 and 1.

Maroon Teams Play Today.

The University of Chicago Press baseball team will battle the Rand, McNally squad for the leadership of the Chicago Printers' league this afternoon at 2:30 on Stagg field. The Maroon summer ball team will play the Jeffery Motor company at Kenosha at the same time.

SOCIETY and Entertainments

Dine and Dance at Mellody Farm.

MISS LOLITA ARMOUR had the first of her Friday evenings last night at Mellody farm, in Lake Forest. The younger set went over from the Country fair to Mellody farm for dinner and dancing. Miss Courtney Letts, Miss Genevra King, Miss Margaret Carry, Miss Edith Cummings, Miss Elizabeth Adsit, Miss Lila Hotz are the staunchest of Miss Lolita Armour's social allies, and devoted as they are to music and dancing and motoring and all sorts of athletics—when they aren't working with all of their might for the Red Cross workshop—Miss Armour's informal Friday evenings are sure to be the social success of the younger group in the summer colony.

Mrs. Robert Palmer and her daughter, Miss Josephine Palmer of 2634 Lake View avenue, are spending the summer in the White mountains.

Dr. Ida Wright Rogers and her daughter, Miss Elizabeth Rogers, of 546 Surf street, have been spending several weeks in New York City, making motor trips from there.

Mrs. J. D. Hammond of 2146 Lincoln Park west has returned from Hampton, L. I., and is now at the Chicago Golf club in Wheaton. Her house in Wheaton was partially destroyed by fire on July 4 and is being repaired.

Judge and Mrs. William A. Vincent, who spent the winter at the Virginia hotel, have taken the house of Dr. G. G. French in Lake Forest for the summer.

Mrs. Robert C. Orr arrived in the city yesterday for a visit with her mother, Mrs. Walter Wheaton Augur of 46 Cedar street, while Mr. Orr, who is a member of the Motor Army Battery, is in camp at Peekskill, N. Y. Mrs. Orr was formerly Miss Ellen A. Augur.

Mr. and Mrs. Richard T. Crane Jr. of 1550 Lake Shore drive are at Ipswich, Mass.

Mr. and Mrs. Edward A. Leicht of 2416 Lake View avenue returned yesterday from a visit with Mr. and Mrs. John C. Shaffer of Evanston on their ranch in Colorado.

Dr. and Mrs. Selim W. McArthur left last night for Mackinac, to be the guests of Dr. McArthur's parents, Dr. and Mrs. Lewis L. McArthur.

Mrs. Bryan Lathrop will have as her guests during August Miss Eliza J. Campbell. For the last month Mrs. Lathrop and her sister, Miss Aldis, have been at Bar Harbor, Me.

Mrs. Chauncey B. Blair is the guest of Mrs. Walter Rose in Geneva, N. Y. She will go from there to Lake Placid and make a brief visit there before returning home.

The Garden Club of Illinois has invited neighboring garden clubs to have luncheon at the residence of Mrs. Albert M. Day in Lake Forest on July 21. Motors will take the guests to see other Lake Forest gardens.

Mr. and Mrs. A. Rosecrans Baldwin of Lake Forest expect to have as their guests over the week end Mr. and Mrs. H. B. Harvey.

Mrs. Ralph Starkweather is the guest of her mother, Mrs. Charles Adams. With her brother, H. W. Adams, Mrs. Starkweather motored east from Los Angeles.

* *

Engagements.

Mrs. Samuel G. Currey of 830 Milburn street, Evanston, has announced the engagement of her daughter, Jane Elizabeth, to Philip C. Cater of Chicago and formerly of Charleston, S. C.

Mr. and Mrs. J. Eisenberg of 6207 Vernon avenue announce the engagement of their daughter, Lillian, to Sam Solomon of Boston.

Mr. and Mrs. William J. Underwood of Wauwatosa, Wis., announce the engagement of their daughter, Alice, to Raymond Francis Nelson of St. Paul, Minn.

Mr. and Mrs. Louis Goodman of 901 Ashland boulevard announce the engagement of their daughter, Gertrude, to Isadore Schatz.

Mr. and Mrs. Frank Opitz of 3017 North Oakley avenue announce the engagement of their daughter, Lil ian, to Edward Ehlerding.

Mr. and Mrs. M. F. Schiff of 4456 Magnolia avenue announce the engagement of their daughter, Irma, to Robert J. Klausner of 4458 Prairie avenue.

* *

Weddings.

The marriage of Miss Marian Eva Caswell, daughter of Mr. and Mrs. C. L. Caswell of 5427 Blackstone avenue, to Walter Minty of Winnipeg, Canada, will take place at Winnipeg today.

The marriage of Miss Grace Rardon and Frederick D. Montgomery will take place today in the chapel of Grace church, New York City.

Mr. and Mrs. J. J. Axman of 5133 Prairie avenue announce the marriage of their daughter, Julia, to Dave Agatsein of St. Louis, Mo.

* *

Women to Hold Open Air Meetings.

The first of a series of open air street meetings of the Woman's party will start at 7:15 o'clock this evening at North avenue and North Clark street with Miss Tennis Mitchell as spokeswoman. Mrs. Samuel Adams of 113 North State street, chairman of the Ninth Congressional union district, is to assist in the open air discussions on the value of party promises to the federal amendment.

There will be a sort of preparedness program of the ally of the Congressional union for woman suffrage up to Aug. 10, in an effort to keep peace with the party in power, according to Miss Elsie Hill, the field secretary of the Congressional union.

* *

Michigan Alumni to Have Outing

A mock trial between Shakespeare and Bacon will feature the annual outing of the University of Michigan Alumni association today. A party of 200 alumni and alumnæ will sojourn to Col. Fabyan's Riverbank villa on the Fox river, where the trial will be staged in the open air amphitheater. Ralph M. Snyder will take the part of Shakespeare, and Paul Reighard will carry the rôle of Bacon. Both men are Chicago attorneys. Other important parts in the trial will be taken by Charles J. O'Connor, Arthur E. Curtis, George Fink, and Meyer Morton. The party will leave the Aurora, Elgin and Chicago station at 12:45 and 1:45.

* *

Ad Men Play Ball.

Chicago advertising men play their ball game for the benefit of the Off the Street club this afternoon at Comiskey park, their opponents being the players of the St. Louis Advertising club. The brass band from the children's club will play before and during the game, and some of the youngsters will engage in drills and game. The Ad choir will sing.

Miss Dorothy M. Bellows
Photo by Monfert & Monfort

Miss Dorothy Marie Bellows, daughter of Mrs. Frank L. Bellows of 550 Surf street, whose engagement to Walter A. Knoop was a recent announcement, has gone to Spring Lake, Wis., for a few weeks.

ART

BY LOUISE JAMES BARGELT.

COMMENCING yesterday and lasting until next Tuesday, there is an exhibit of poster designs at the Art institute. Additional interest is given to this exhibit from the fact that a prize of $1,000, a second prize of $500, and a public choice prize of $300 will be awarded.

There are over 150 posters on exhibit. All of them have been entered in the prize poster competition instituted by the Society for Electrical Development.

The poster which wins the first prize will be used to announce "America's Electrical Week," which will be held under the society's auspices early in December.

It is claimed that over 1,000 posters, the work of the country's leading poster artists, were submitted before the competition closed last June. And among these over 100 were received from Chicago.

The designs now on exhibit at the institute were selected as being the best adapted for exhibition purposes. Many of them are stunning effects in vivid and in soft colors, and the ideas incorporated into their making are varied and original. A number of the posters shown are by Chicago artists.

There will be five prizes, totaling in all $200, which will be awarded to the art students and high school students who are among the competitors. These exhibitions are to be held in different leading cities throughout the country, and the winning prizes will not be selected by the judges until after these public exhibitions are completed.

Band Concerts.

The Chicago band will give the following concert in Grant park opposite the Congress hotel this evening at 8 o'clock:

OUR FLAG—"The Star Spangled Banner" .... Key-Arnold
Overture—"Don Juan" .... Mozart
Selection—"Mignon" .... Thomas
Gems from "The Gypsy Baron" .... Strauss
[a] "Chapel Chimes" .... Greenwald
[b] Idyll—"The Tyrolean and His Love" .... Zikoff
Excerpts from "The Firefly" .... Friml
Selection—"Herodiade" .... Massenet
Album Leaf of Popular Songs .... Feist
Don't Bite the Hand That's Feeding You—Good Old Days Back Home—There's a Broken Heart for Every Light on Broadway—Sweet Cider Time When You Were Mine—Siam—Wake Up, America.
Galop de Concert—"Dance of the Demons" .... Holst
PATRIOTIC SONG—"America, I Love You" .... Leslie-Gottler
OUR COUNTRY—"America" ... Smith-Carey

The same band will give the following concert tomorrow afternoon in Lincoln park:

OUR FLAG—"The Star Spangled Banner" .... Key-Arnold
Overture—"Festival" .... Leutner
[a] Intermezzo Arabian—"Sesame" .. King
[b] "Melody in F" .... Rubinstein
Excerpts from "Sweethearts" .... Herbert
Southern Plantation Songs .... Conterno
Slavonic Rhapsody .... Friedmann
Album Leaf of Popular Songs .... Remick
You'll Always Be the Same Sweet Baby—Sooner or Later—You'll Find a Little Bit of Ireland Everywhere—Come Back to Arizona—That Midnight Frolic of Mine—Memories—Chin Chin Open Your Heart—My Dreamy China Lady—They Didn't Believe Me—Underneath the Stars—Loading Up the Mandy Lee.
Selection—"Golden Legend" .... Sullivan
Episode Militaire—"Cavalry Charge" .. Luders
PATRIOTIC SONG—"America, I Love You" .... Leslie-Gottler
OUR COUNTRY—"America" ... Smith-Carey

The following is a list of the band concerts which will be given in the west park system during the week ending July 22, from 8 until 10 o'clock:

MONDAY.
Holstein park .... Jefferson Park band
Pulaski park .... Bramhall's band
Wicker Park .... Northwest band

TUESDAY.
Logan Square .... Vechione's band
Eckhart park .... Polonia Military band
Stanford park .... Slama's band

WEDNESDAY.
Garfield park .... Kozak's band
Harrison park .... Illinois Naval Reserve band

THURSDAY.
Dvorak park .... Chicago Letter Carriers' band
Union park .... Gearson's band

FRIDAY
Humboldt park .... Cerny's band
Sheridan park .... Seventh Regiment band
Franklin park .... International band

SATURDAY.
Douglas park .... Illinois State band
Altgeld park .... Kennedy's band

* *

Card Party Aids Nursery.

A midsummer reception and card party was held at the Auditorium hotel yesterday by the St. Mary's settlement and day nursery for the benefit of the sewing, dancing, and basket work classes and for the kindergarten at 356 West Forty-fourth street, where children of working mothers are cared for while the mothers are at work.

"Aida" at Ravinia; News of the Theaters

THE voices of the artists at Ravinia were raised Thursday night in the measures of the somewhat obsolete "Aida" to the great pleasure of a populous audience. Subjected to the abbreviating ministrations of the blue pencil the performance lasted less than two hours—a period which permitted the presentation of the opening of the first act, the boudoir scene and the Nile scene. A sufficient entourage of picture, costume, and chorus accompanied these episodes, and the splendid orchestra deported itself admirably with Verdi's score, directed by Richard Hageman of the Metropolitan opera.

Mme. Beriza, assigned to the title rôle found herself at a late hour unfamiliar with its histrionic traditions, and so she withdrew in favor of Miss Estelle Wentworth, her associate soprano. The substitution seemed a satisfactory one, since Miss Wentworth sang brilliantly, especially in the final solo and in the duet with M. Picco as Amonassro, and her acting combined much personal charm with all the skill needed in such a characterization. Miss Jarman was statuesque and sinister as Amneris; and Mr. Scott as Ramfis and Mr. Kingston as Radames evoked applause by their singing and impersonations.

On Sunday evening Mme. Beriza will appear as Santuzza in "Cavalleria Rusticana" in place of Miss Wentworth. The opera tonight is "Martha," with Miss Mabel Garrison in the name part.

Since Galsworthy's "Justice" developed so unexpectedly into a treasure trove managers and actors have begun prospecting in the desert places of the drama. William Faversham announces a production of Mr. Shaw's favorite discussion, "Getting Married," with himself, Hilda Spong, and Henrietta Crosman in the cast, and he says he believes that the author will come to America for the first performance in October. John D. Williams, whose faith in "Justice" made him a fortune, plans to present Ibsen's "An Enemy of the People," a play hitherto a victim of amateurs and art movements.

George B. Cortelyou Jr., a Harvard youth and son of the financier, has written the score of a musical comedy which he calls "A Regular Girl." It will be produced in the fall by a new corporation, the Greeley Producing company.

Miss Nora Bayes and her queer clothing are to be retained for a second week at the Majestic. One of her associates on the bill will be Ald. Francis P. Bent of New York, who lectures on Mexico.

* *

John D. Williams' Plans.

New York, July 14.—[Special.]—John D. Williams announced today his plans for the coming theatrical year. Since the great success of the young manager was made with John Galsworthy's "Justice," it is not surprising to find today that author again on his list. Galsworthy's "Justice" ran for fourteen weeks at the Candler theater last year. John Barrymore will continue to appear in this play until next June.

After he is withdrawn from "Justice," Mr. Barrymore will appear in Edward Sheldon's drama, "The Lonely Heart." Then O. P. Heggie, who was such a success as "Androcles," will take the leading part in Chesterton's "Magic," which Mr. Williams proposes to produce next year.

In all, eight new plays will be acted under Mr. Williams' direction. Among these will be Galsworthy's "A Bit of Love" and "The Realist," by Eden Greville, which Mr. Williams will produce by arrangement with Harrison Grey Fiske. In addition to John Drew, Richard Bennett, and John Barrymore, who will be under the management of Mr. Williams, he will soon make known the engagement of a young woman star with whom he is now negotiating. Mr. Williams announces that all his plays "will be put on the stage for the special literary or social purpose that caused it to be written."

Langdon Mitchell's version of "Pendennis," written for John Drew, will be made a complete picture of middle nineteenth century life—a transfer of mid-Victorian society to the stage. Mr. Drew will be surrounded by a long and notable list of players. He will later be seen as the gay Lord Quex in Arthur Pinero's comedy of that name. But that will not be acted for a year or more.

Harold Brighouse, author of "Hobson's Choice," has supplied Mr. Williams with two plays. Richard Bennett will appear in "Zack," the first of these to be produced. Later Mr. Bennett will be seen in "Silver Tongued Garside," which is also the work of the Manchester playwright.

Mrs. Fiske will not only be the producer of Ibsen's "An Enemy of the People" when Mr. Williams gives the play, but she will select the actors for the roles. B. Iden Payne, who produced "Justice" for Mr. Williams, will stage the eight plays to be given by him this year.

At the Desplaines Camp Meeting.

A plan by which twelve denominations will unite in building union universities in important centers in China was explained and commended by Bishop W. S. Lewis of Shanghai, China, at the Desplaines camp meeting yesterday.

"China at present is unable to build the schools she had planned to build," he said. "I believe it is a providential condition, because it will enable the churches to build the schools and thus help make China a Christian nation. We are planning a school by every Methodist Episcopal church, but all of the great Protestant denominations are uniting in building the higher schools of learning, so that we can build strong and well equipped universities. The Baptists, Congregationalists, Presbyterians, and Methodists are united in the work.

"I believe the church has damaged itself and the world by not building hospitals."

Bishop Lewis described his experiences in Chinese inns at which he stayed in journeys over the country.

"The reason why they are called inns," he said, "is because everything is in them, chickens, ducks, pigs, dogs, rats, and a million lesser creatures. But I never slept sounder than I did in some of the Chinese inns."

* *

Gives Residence to Wesley Hospital.

Mrs. Sarah Wheeler, for many years prominent in Chicago Methodism and one of the founders of the Wesley hospital, yesterday presented Wesley Memorial Hospital of Chicago with her handsome residence and the commodious adjoining building in Lake Bluff, to be used as a convalescents' home. The property, which faces Parkway ravine, only a few feet from the lake shore, is said to be worth between $20,000 and $25,000. The new institution will be devoted principally to carrying on the free bed work of the institution, accommodation being afforded for about thirty or forty patients. The new institution will be known as the Sarah Wheeler Convalescing home.

BRIGHT SAYINGS of the CHILDREN

"The Tribune" will pay $1 for each childish saying printed. The only condition is the story told must never have been printed in any magazine or paper. Write on one side of the paper only. It is not possible to acknowledge or return unavailable contributions. Address bright sayings to Aunty Bee, "Tribune," Chicago.

Frank likes to play grownup. The other day the census man called, and Frank took in the whole conversation. A little later a ring came at the door, and there stood Frank, book and pencil in hand.

His mother said: "And what is little Frank writing down in his book this morning?"

"I'm not little Frank—I'm the man what wonders how many children you got." MRS. F. C.

A little 4 years old was proud of a new pair of shoes which she was wearing for the first time. She stepped daintily over the carpets and after a while asked to have them taken off.

"Why do you want your new shoes off?" asked her mother.

"'Cause," said the little one, "I's 'fraid I'll get 'em dirty." MRS. J. D.

Jack's mother has a friend whose complexion is somewhat the worse for freckles. One day she called, dressed entirely in brown. Jack examined her critically for some time, and then called out admiringly: "My, but you fixed yourself up fine today. Everything matches, even the spots in your face!" E. C. R.

Earl, the youngest of the crowd, was sliding down the strawstack with his cousins. Finally he came crying to the house and his mother asked, "What's the matter, son?" He replied, "We were sliding the strawstack and when we went one by one it was all right, but when we went all by one I got hurted." M. B. S.

Jane had been left in her aunt's charge and that distracted lady had at last threatened corporal punishment if Jane did not obey. Looking at her indignantly, Jane said, "You are not my spanker." F. K.

The Amateur Gardener

by Eben E. Rexford

Answers to Correspondents.

RAKING THE LAWN—F. G. H.: Some persons rake the lawn after each mowing, because they think the clippings interfere with the growth of the sward. Others because they think they give it an unsightly appearance. I differ with both.

If the mowing is done regularly, and when it ought to be, the clippings will not be much in evidence, and I am sure that the sward is benefited by allowing them to remain as a sort of mulch, and later, when decay takes place, as a real plant food.

VERBENAS FAILING TO BLOOM—D. F. G.: This correspondent writes that her verbenas bloom with great freedom during the early part of the season, and sparingly later on. She has seen some growing in other gardens that were full of flowers up to the edge of winter.

She wants to know if there are kinds that do this, and if so where they can be obtained. I presume that if she were to consult the owners of these gardens she would find that they cut off the seed that forms on their plants, thus forcing them to produce more flowers in their effort to perpetuate their kind. If you want any plant to keep on flowering throughout the season you must not allow it to ripen seed.

BULBS FOR FORCING—Mrs. C. V. B.: This correspondent writes that she wants to grow some bulbs for winter flowering the coming season, and she would like to know if tulips and hyacinths taken from her garden would answer her purpose.

I think not. Some of them might bloom, but it would not do to depend on them. If fine flowers are wanted in winter always procure fresh bulbs.

SETTING OUT HARDY PERENNIALS—Mrs. W. E. R.: Hardy perennials can be set with safety during the fall season. Watch your plants, and as soon as they seem to have ripened transplant them. Do this with as little disturbance of their roots as possible. Have the soil rich and mellow. Make the places in which they are to grow ready for them in advance, so that they need not be long out of the ground. Cut apart old plants, throwing away all but the strong and healthy roots.

BULBS IN CLAY SOIL—Mrs. A. S. D.: You cannot expect much success with bulbs in a heavy clay soil. They prefer a sandy loam. Can you not add sand to your clay, and lighten it to a considerable extent? Unless you can do this I would not advise you to invest much money in bulbs to put into it.

Special Sale
Finest, largest Orchids, 50c each. Regular price $1.00.
Lilies of the Valley, $1.00 a dozen. Gardenias, 15c each.
A. LANGE
25 East Madison Street
Telephone Central 3777

MARION HARLAND'S HELPING HAND

By Marion Harland

To Complete a Quilt.

"I AM an old lady, living alone, and a soldier's widow. Being lonely, I piece quilts. I have one now that I should like to finish, but have run out of pieces. Perhaps you might, in your good list of readers, find some one who would be kind enough to let me know where I could get some pieces to complete my quilt? "MRS. B."

"A soldier's widow!" The memory of our latest and glorious Memorial day should be fresh enough in our minds to make us thrill at the three words. And she is lonely, seeking, as do hundreds of other "detached" women, to cheat the lagging hours into speed by piecing quilts. Shall we finish the incomplete spread for her, or rather with her? We hold her address with that intention in mind.

Crochet Patterns Wanted.

"I wish some of your kind readers would send me a few crochet patterns. I should like yokes, edgings for underwear, also some edgings for handkerchiefs. And, if I am not asking too much, could some one send me a sample of the curtains made from paper and beads? I will pay postage. I have some pretty yoke patterns; also pieces for quilts. I shall be pleased to send them to any one who wishes them and will pay postage. "NORA G."

As our working members have a way of doing, you hold out one empty and one full hand. Fancy workers, who can spare patterns they have already used, are invited to contribute to her stock, and to make a note of her donations. It goes without saying that the pieces will be snapped up as soon as the news gets abroad that they are to be had for the asking—and the postage paid!

Contributes to a Collection.

"Please send me the address of the boy mentioned in the inclosed, as I have a few stamps which I can contribute. I forwarded silk pieces to two Cornerites. I never heard from one woman. Sad to relate—she had died! Her daughter, 12 years old, sent me a card thanking me, and also told the news of her dear mother's death. "S. J. N."

You are, I know, thankful that you lost no time in trying to open friendly intercourse with the woman who has gone beyond the reach of our Helping Hand. The same solemn lesson has been repeated once and again in the reports of ministrations to applicants for relief through our Corner. The time is short. Lose no time in listening and responding to the call of the suffering and needy. I hope you will not lose sight of the child who wrote to you of her mother's death?

Two Cake Recipes.

"Taking you at your word, I am contributing recipes I know to be good, having made trial of them in my own family:

"Vanilla cake—One cup molasses, one cup of sugar, one cup of hot water, one egg white, beaten stiff; one teaspoon of vanilla. Line four tins with pie crust and put about half a cup of batter in each. Upper part: Two cups of sugar, half cup of lard, one egg yolk and white beaten together, two cups of flour, one teaspoon of baking powder. Put this mixture over the top.

"Apple sauce cake—I think apples are losing their good taste by this time. Take one large cup of unsweetened apple sauce, one cup of sugar, three-fourths cup of butter (I often use half a cup of lard), one teaspoon of soda, one and one-fourth cups of floor. This cake remains good for some time. G. O. L."

I agree with you that apples, ripened last autumn, have comparatively little of the flavor we might expect from them in their prime. But the canny housewife will save your recipe for apple sauce cake until winter apples are in season.

FASHION'S BLUE BOOK

Trade Mark Reg. U. S. Pat. Off.

[Copyright: 1916: By The Chicago Tribune and the New York Globe.]

BY JEAN SEIVWRIGHT.

THE recent presentation in Paris of an American play was the occasion for many interesting new gowns. This piece was cleverly adopted to the French, and the atmosphere effectively maintained so that an enthusiastic audience filled the theater night after night.

Most of the gowns are well adapted to the needs of the American woman. The gown pictured in the accompanying illustration is developed in unbleached gabardine, and is fashioned on simple princess lines. The side panels, tucked at the hem and over the hips, are made of taffeta in the same pleasing tone.

Perhaps, however, the most unusual style feature in this mode is found in the novel neck opening. The upstanding collar is made of rose and taffeta finished in the form of a tie that looks like a pair of glorified shoestrings. A touch of rose embroidery ornaments the belt that holds the front and back panels in position at the waist line, and below these points the front panel falls free in opron fashion.

Suede colored shoes and pocketbook of the same soft leather cut in the new envelope fashion accompany this costume. The hat, decidedly large, contrasts well with the gown, for it is all rose in color.

In the millinery world many pleasing novelties in trimming are being featured. Ostrict, vulture, and peacock are subject to various processes so that they not infrequently lose all semblance to their first form, but nevertheless are exceptionally smart. Quills and wing feathers decorate many of the hats in novel style, the former sometimes being pushed through the crown so that they give it rather a weird appearance. Berries also take their place on the chapeau, although they are necessarily not so well liked as the feather fancies.

Felt hats in delicate pastel shades as well as those of vivid hue are greatly liked for sports wear, while the sailor, untrimmed save for its band of self-colored or contrasting ribbon, is the favored general utility hat of the season.

AMUSEMENTS

Cool PRINCESS | MAT. TODAY $1.00
HAS THE BEST HEATED ...
"DON'T MISS IT"
Henry E. Dixey In Great Comedy "Mr. Lazarus"

AMUSEMENTS

Bismarck Garden
Grace Street and Broadway.
CONCERT SUNDAY AFTERNOON
$1.00 Table d'Hote Dinner, Sunday, 12 to 4

AMUSEMENTS

GARRICK EVES. and MAT. TODAY, 50c-$1.50
The Laughing Hit
'Nothing BUT THE Truth'
THE BEST FARCE IN MANY A DAY

AMUSEMENTS

Riverview
FIREWORKS SPECTACLE
THEARLE-DUFFIELD
"Last Days of Pompeii"
SPECIAL SATURDAY & SUNDAY
600 PEOPLE 200 Dancing Girls | THE DEUTSCHLAND IN FIREWORKS | 12 Big Arena Acts 200 Gladiators
$1500 Pyrotechnic Display
TODAY | CHARITY CONCERTS
BY THE WORLD-FAMOUS
TSINGTAU ORCHESTRA
Band of the Imperial German 3rd Sea Battalion.
O. K. WILLE, Conductor
TICKETS ON SALE AT THE FOLLOWING POINTS — Hotel Bismarck, Kaiserhof Hotel, Bismarck Garden, Wicker Park Hall, North Side Turner Hall, Hamburg-American Line offices, Riverview Inn.
NOTE — One-half of proceeds derived from these concerts will be devoted to aid of needy families of Illinois Guardsmen called for service in Mexican crisis, and the other half for relief of European war sufferers.
All Tickets Purchased at Authorized Sales Stations Include Free Admission to Riverview
8:30 Tonight | BICYCLE RACES SPRINT AND LONG DISTANCE RACES
PICNICS TODAY | Sun., Mon.—Platt Grot Gilde Belgian-American Assn.
TOMORROW—SIEGEL-COOPER EMPLOYEES

ART INSTITUTE
Michigan Boulevard at Adams Street
EXHIBITS OF POSTER DESIGNS
July 14 to July 18
ADMISSION FREE Sat., July 15 and Sun., July 16
These designs were submitted by the country's foremost poster artists in the prize competition for the poster announcing "America's Electrical Week" to be held in December under the auspices of the Society for Electrical Development, Inc.

GEO. M. COHAN'S Grand OPERA HOUSE
BIGGEST PICTURE—BIGGEST SUCCESS ON RECORD
Thomas H. Ince's Million Dollar Spectacle
Civilization
PACKED HOUSE ALWAYS.
NOTE—"Seeing 'Civilization,' the heart rises up and curses war with a great and terrible curse and looks with tear-dimmed eyes on the scenes which show the only way peace can ever prevail."—Rev. Jas. T. Ford, Pastor Ninth Presbyterian Church, Chicago.

AUDITORIUM
4th Tremendous Week—Seats 4 Weeks Ahead
Twice Daily—Seven Days a Week
CLUNE'S MASSIVE PRODUCTION OF HELEN HUNT JACKSON'S HISTORIC ROMANCE
RAMONA
Symphonic Orchestra of 52 Pieces
Prices 25, 50, 75, Loges $1. Pop. Mats. Daily
Adda Gleason, who plays the leading role of Ramona Phail, will appear in person at all performances.

PUBLIC DANCING
DAILY 4:00 P. M. to 1:00 A. M.
Cafe Du Lac (Otto's)
Michigan Ave. at 11th St.
BEST DANCE MUSIC AND BEST DANCE FLOOR IN CHICAGO
The distinctly foreign atmosphere of this Cafe appeals strongly to real connoisseurs.
TABLE D'HOTE DINNER, $1.00. (Including genuine imported French Wine)
SPECIALTIES—Real Italian Spaghetti, Spaghetti with Chicken Livers and fresh Mushrooms. Ravioli—as served in Italy.

MAJESTIC SUPREME VAUDEVILLE
NORA BAYES
"FORTY WINKS"
With Fay Wallace and Regan Hughston
"BLACKFACE" EDDIE ROSS
TOM TOM BOYS—BURNS & KISSEN
BISSETT & SCOTT—APDALE'S ANIMALS
BONITA & LEW HEARN
PRICES: 15-25-50-75c. Mats. 15-25-50c, except Saturday and Sunday. Telephone Central 6480

White City 63rd St. and So. Park Avenue
ROLLER SKATING
2—SESSIONS DAILY—2
"REVIEW OF REVUES"
FREE TODAY KIDDIES' DAY RIDES, SHOWS Toys
DANCING—2 HALLS, 1 ADMISSION

ILLINOIS—TWICE DAILY 2:20 and 8:20
THE GIANT OF PHOTO-SPECTACLES
THE FALL OF A NATION

JONES, LINICK & SCHAEFER'S McVicker's CONTINUOUS VAUDEVILLE
EDNA AUG | "Miss Hamlet" SCREAMING TRAVESTY
OTHER BIG FEATURE ACTS
11 to 11 Days, 10-15-25c. Nights, 10-15-25-35c

MOVIE INN
Loop Headquarters Exhibitors and Movie Stars during Convention Motion Picture Exhibitors' League, July 12 to 18.
Tea Dances 3 to 6 p. m. Music 12 noon to 1 a. m.
17 North Wabash Avenue
Near Madison Street.

CUBS vs. BROOKLYN
BASEBALL TODAY AT
WEEGHMAN PARK
NORTH CLARK AND ADDISON AVE.
Game Starts at 3:00 P. M.
Reserved Seats at A. G. Spalding & Bros., 28 S. Wabash Ave. Telephone Central 4480

CORT Eves. & Mat. Today, 50c to $1.50
THE SCREAMING FARCE
A Pair of Queens
GREAT CAST—Kathleen Clifford, Maude Eburne, Francis McGinn and Others

OLYMPIC Eves. and Mat. TODAY 25c to $1.50
200th PERFORMANCE MONDAY—Souvenirs
Oliver Morosco's Sensational Musical Comedy
SO LONG LETTY
CHARLOTTE GREENWOOD—SYDNEY GRANT

7th WEEK COLUMBIA TWICE DAILY Smoke if You Like
Dave Marion's World of Frolics
WITH
S. H. Dudley and 100 Others 100

PALACE | Tonight | Matinee Today
A World of Pleasure
With William Norris, Conroy & Lemaire and N. Y. Winter Garden Company of 125.

Ravinia Park | GRAND OPERA and 50 Men Chicago Symphony Orchestra
Concert 3 p. m. Tonight 8:15 "MARTHA"
Dancing 6-8 & 10 to midnight
Continuous Movies Aft. and Evening in Theater
N. W. "L" or C. & N. W. Special at 7:30 Nightly
Round Trip on this train, inc. Admission, 50c.

FLICKERINGS from FILM LAND

George Stone and Dorothy Gish

Filming the Little Red School House.

"THE LITTLE SCHOOL-MA'AM."

Written by C. N. Woods and Bernard McConnville.
Produced by Fine Arts.
Directed by C. N. and S. A. Franklin.
Released by Triangle.
Presented at the Strand.

[illegible]	Dorothy Gish
Wilbur Howard	Elmer Clifton
Squire Tolliver	George Pierce
[illegible] Tolliver	Jack Brammall
Old Man Tyler	Howard Gaye
Widow Larkin	Josephine Crowell
Sally	Luray Huntley
Jabb	Millard Webb

BY KITTY KELLY.

AN attractive, intimate little theme gives "The Little School Ma'am" a sympathetic appeal. The writers purport to take the observers back to the days when they knew the little old school house with the mixed up children and the one teacher, and there are bits of it that accomplish this happily.

This is a production characterized by Fine Arts finesse, which makes it vastly seeable, but lacking Fine Arts force, which diminishes its interest holding power. It is full of good characterization, effectively put across, but it limps a bit logically, and it hasn't the subtle Triangle tension that generally keeps one wide awake.

With all of the nicety of characterization, too, there is a tendency toward too much of the "shop girl" motif—too much of the love-me-and-keep-your-job spirit that animates so many photoplays.

Dorothy Gish, lilting hand maiden of comedy, is here reduced into a pensive pedagogue, an exiled daughter of Virginia, loved by her small pupils, and one member of the board, and looked on with suspicion by the other board members and the lady and her daughter with whom she happens to be "boarding round."

Miss Gish's impersonation of the plaintive and unhappy little teacher is very good; Elmer Clifton is a fine, clean souled young hero, and the little Fine Arts folk are delectable mental morsels, both in their sunshine and their showers.

Great tales are told of the desperate efforts of the directors, who are just about second fathers to these youngsters, for the essential sad occasions to reduce them to tears without hurting them other than in their feelings. The tearsome results were said to be accomplished by impressing on them certain studio shortcomings. Anyway, they weep, and the audience laughs, which is the best thing the directors could expect. There are some new little faces that win much approval, too.

The little play within the play is cute, but I wonder if a natural child's play wouldn't have been more effective. The make-believe of youngsters is so vivid that for their two pins shows they don't need false whiskers and the like. I hardly think these unsophisticated little country folk would have had such elaborate stage trimmings for their little show at noon time.

The school house ghost should have been more significant, too. The mystery is all right, but the old man enters at the end too unexplained. A surprise is inartistic always. Somewhere, somewhen, in the early reels, the little school mistress might have done some simple kindness to the old man without at all marring the mystery, and his share in the climax would have seemed much more reasonable.

The photoplay has delightful production in its settings, lighting, photography and characterization. It just hangs fire a trifle in tension. Dorothy Gish's sincere accomplishment in the realm of pathos emphasizes anew her histrionic capabilities, but I like better to laugh than to weep with her.

This was the Strand's last offer to summer amusement. Considering what a friend the Strand has been to photoplays in Chicago and what it has to show in the way of nearly ideal photoplay presentation, it seems a most unhappy circumstance that this week of special motion picture emphasis in connection with the national convention of exhibitors should have been elected as the occasion for closing. Photoplays, the Strand, and exhibitors have experienced a loss.

News of the Motion Picture Exhibitors' convention will be found on page 5.

Beauty Hints by Antoinette Donnelly

If you missed the Antoinette Donnelly series telling how she reduced Mrs. Lane thirty-six pounds in six weeks send her stamped, addressed envelope and she will mail you complete exercise and diet instructions. Any other questions on obesity will be gladly answered by Miss Donnelly.

SUMMER GIRL: THIS TONIC WILL promote the growth of both the eyebrows and eyelashes, but it will not make the eyelashes curl: Yellow vaseline, two ounces; oil of lavender, fifteen drops, and oil of rosemary, fifteen drops. Mix thoroughly. After you wash your face at night brush your eyebrows with a tiny brush, upon which a few drops of the tonic has been placed. Apply the tonic to the eyelashes with a tiny camel's hair brush, being careful that none of it gets into the eyes.

BERNY: BUILD UP YOUR GENERAL health to remove the hollowness around your eyes. A diet rich in fat making elements will often remedy the condition. Get lots of sleep and rest and don' worry. Worrying will only aggravate the condition. Drink lots of water and get lots of fresh air. I shall be glad to send you my dietary for gaining flesh if you will send me a stamped, addressed envelope.

HELEN: AN APPLE EATEN IN THE evening will mechanically and chemically cleanse the teeth, and if followed by proper brushing will protect them from the action of bacteria during the night. Fruit acids, such as grape juice, orange and lemon juice, and apples, stimulate a flow of saliva, and are cleansing. I shall be glad to send you my instructions for the care of the teeth and mouth hygiene if you will send me a stamped, addressed envelope.

BLUE EYES: A GIRL WITH GOLDEN brown hair, blue eyes, and vivid coloring in lips and cheeks can wear a jet black best of all; white; dark brown, not golden brown; dull old blues and pastel tints; dull as well as dark shades of green; pale gray; heliotrope; palest buff yellow, and palest pink.

THE TRIBUNE COOK BOOK

By JANE EDDINGTON

All recipes have been scientifically tested by Miss Eddington with current market materials and are indorsed by her.

When nature finished the bean she autographed it in kaleidoscopic letters and then submitted her supremely varied and useful composition to man, the editor.

Cooking Green Beans.

GREEN beans may be as green as grass when cooked. No good French cook would think of serving them if they were not thus green. But about ninety times out of a hundred with us string beans are a semi-sulphur color. Green beans will be this color if cooked in a covered kettle, unless for an extremely short time, or if cooked in a lot of water for a long time.

There is a moment in the cooking of various green things when the vegetable will be ready to go to tastelessness, although it had generous flavor to start.

There is certainly a difference in green string beans as to what treatment they should receive, and when they are wilted another element enters into the problem. It is my experience that perfectly fresh beans may be blanched for a longer time than wilted ones from the market which have not been freshened in running water.

String Beans.

Let cold water run on them to freshen, but do not leave them in standing water. Let them drain well if they are not crisp, as the water on their surface crisps them in the process of evaporation. Drop into rapidly boiling salted water and blanch from five to twenty minutes. The shorter time is best. Some beans require longer. Allow one teaspoon of salt to two quarts of water. Pour into a colander when blanched and let cold water run on them. They may now be soft enough for salads as they are. If to be served hot, they may be cooked till soft in butter, or, if not, tender in water and finally some butter. If not green and of delicious flavor they are a failure.

OBITUARY.

PAY RESPECTS TO MRS. NIBLO

New York, July 14.—[Special.]—Representatives of all branches of the theater, including many noted men and women with whom she had played during her career, attended the funeral today of Josephine Cohan Niblo, the actress, in the Church of the Blessed Sacrament, Seventy-first street and Broadway. As the cortege was leaving Mrs. Niblo's apartments in the Hotel Bellaire the partial collapse of George M. Cohan, her brother, caused a delay in the services.

THE REV. CARL F. KRAFFT, 69 years old, for twenty-three years pastor of the Salem Evangelical church at Twenty-fifth and Wentworth avenue, died yesterday at 626 North Long avenue, Austin. He was a native of Ratisborn, Bavaria, Germany, and came to this country in 1866. He moved to Chicago in 1888. He retired from active church work two years ago because of ill health. He was one of the best known Evangelical churchmen in the northern district and was president of the northern Illinois district of the Evangelical Synod of North America. He is survived by five sons—the Rev. F. H. Grafft of St. Louis, Emmanuel, Adolph, and Carl Krafft, landscape artist, of Chicago, and the Rev. Emil Krafft of Lewisville, O., and two daughters—Mrs. Paulina Gost and Mrs. Amanda Piehl. Funeral services will be held from the Salem Evangelical church this afternoon.

LEWIS DE FOE, Gen. Grant's private orderly during the civil war, died yesterday at the age of 77 at 4845 Prairie avenue. He was 21 when he volunteered for service and accompanied Gen. Grant through all his campaigns. He was then living in Wisconsin. After the war he moved to Chicago, where he engaged in the lumber business until his retirement a few years ago. He was the father of Thomas P. and Mamie De Foe, Mrs. E. J. McQuade, Mrs. J. H. Thomas, and Mrs. Julius Cornfield.

Child Dead of Scalds.

Herman Goldenberg, 2 years old, 2552 Division street, died in the Children's Memorial hospital yesterday of burns incurred on Thursday when he fell into a pail of boiling water on the rear porch of his home.

DEATH NOTICES.

HADIN—Nels J. Hadin, age 38 years, brother of Gus Hadin and Mrs. Tilda Nord of Aurora, Ill., nephew of Andrew and A. L. Hadin. Funeral services Sunday, 3 p. m., at funeral chapel, 6110 Cottage Grove-av.; autos to Oakwoods; member of Twentieth Century lodge No. 320, I. O. O. S., Cyrene lodge, A. F. & A. M., N. A. S. E. No. 28 of Illinois.

OBITUARY.

EVELYN P. STERRY, 126 South Euclid avenue, Oak Park, died yesterday at the West Suburban hospital. He was for twenty years the executor of the Henry J. Willing estate. He was well known as an inventor. Mr. Sperry was on the first board of village trustees of Oak Park. He was a member of Oak Park lodge No. 540, A. F. and A. M., Cicero chapter No. 180, R. A. M., and a past commander of the Filoam commandery No. 54, Knights Templar. Funeral services will be held at the Grace Episcopal church at 10 o'clock this morning. Burial will be at Marengo, Ill.

JOHN W. POEHLMANN of Poehlmann Bros. company, one of the best known florists of the United States, died yesterday at 4728 Beacon street. He was one of the leaders in making Chicago the cut flower and plant growing center of the country. He had been active in the business here for twenty-five years. Mr. Poehlmann was born in Milwaukee. He was 49 years old. The widow and two children—John, 21 years old, and Frieda, 20 years old—survive. The funeral will be held from the residence tomorrow at 2:30 p. m. Burial will be at Graceland.

WALTER J. POWERS, chief of the Twenty-second battalion of the Chicago fire department, died yesterday at his residence 632 Aldine avenue. Chief Powers joined the fire department in 1895. He served first on engine No. 40 and then on truck No. 6. From the captaincy of the latter company he was promoted to battalion chief. He was 44 years old and leaves a widow and two children.

NAT JACOBSON, well known in the shirt industry in New York City, died on Wednesday at Greenwich, Conn. Mr. Jacobson was 55 years old and is survived by his widow.

DEATH NOTICES.

BEHRENS—Friedericka Stang Behrens, July 13, 1916, beloved mother of Charles J., Fred G., and William Stang, Mrs. Ida Larke, Mrs. Elizabeth Wright, Mrs. Hanna Hampton, and Mrs. Tina Lang. Funeral Sunday, June 16, at 1 p. m. from residence of her daughter, Mrs. Lang, 2708 N. Racine-av., automobiles to Oakwoods.

BURRIDGE—Walter C. Burridge, July 11, 1916, age 30, beloved son of Jane Ann and of the late Walter W. Funeral Saturday, July 15, from All Saints church, Western Springs, Ill., at 2:30 p. m.; interment at Forest Home.

CONEY—Emma Moore Coney, at her residence, 821 Montrose-blvd., July 14, 1916. Funeral Sunday, July 16, 9 a. m.; burial Sheffield, Ill.

DE FOE—Lewis De Foe died July 14, beloved father of Thomas P. and Mamie De Foe, Mrs. E. J. McQuade, Mrs. J. H. Thomas, and Mrs. Julius Cornfield. Funeral Monday, 10 a. m., from residence, 4845 Prairie-av., to Corpus Christi church, thence by autos to Mount Olivet. Please omit flowers.

DOERING—Harry Doering, suddenly, at Lyndon, Wis., beloved son of Mr. and Mrs. Ernest Doering, brother of Marie Doering, at his residence, 2439 N. Drake-av. Funeral Sunday at 2:30 to Our Lady of Grace church, automobiles to Rosehill.

DOLE—Ella N. Dole, July 13, aged 82 years, mother of Mrs. William Dole, Mrs. B. C. Miller, and Mrs. C. H. Bushnell, at the residence of her daughter, Mrs. C. H. Bushnell, 4415 Sheridan-rd. Funeral services Sunday, July 16, at 3 p. m., at Graceland cemetery chapel.

FITZGERALD—Theresa Fitzgerald, nee McGirr, beloved wife of James Fitzgerald, mother of Helen and Joseph, sister of Mrs. T. J. Jordan of Chicago and Miss Ella McGirr of Elgin, Ill., and Dennis and John and Patrick McGirr of De Kalb, Ill. Funeral Sunday, 9 a. m., from St. Mary's church, Maple Park, Ill.

MASTERSON—Arthur S. Masterson, beloved husband of Isabella Masterson, accidental death July 14. Funeral Sunday, July 16, at 2 o'clock, from chapel, 2015 W. Madison-st.

MAYOR—William C. Mayor, fond son of Elizabeth [nee O'Callaghan], brother of Fred, Alice, and Mamie. Funeral Monday, July 17, at 9:30 a. m., from late residence, 730 N. Hayes-av., O. P., to St. Luke's church, autos to Mount Carmel. Member Division 241, A. A. of S., and E. R. E. of A. For seats or limousine call Kedzie 2394.

McGREEVY—Mary A. McGreevy [nee O'Byrne], July 13, 1916, at her residence, 2053 Sheffield-av., beloved wife of the late Richard B., mother of Richard J., George, Walter D., and Frances B. McGreevy, and Mrs. Lillian A. Randolph. Funeral Sunday at 9:30 a. m. to St. Vincent's church, autos to Calvary.

MINIHAN—Annabelle Minihan, beloved daughter of Mary [nee Cunningham] and the late William F., sister of Mary J., Margaret C., Catherine A., and William H. Funeral Saturday from parent's residence, 2254 N. Racine-av., interment Mount Carmel. Funeral private. Please omit flowers.

DEATH NOTICES.

MOLINSKI—Mathew Molinski, beloved brother of Hattie and Cuga, age 66. Funeral Sunday, 2 p. m., from late residence, 222 S. Hamlin-av., to Graceland, private, no flowers.

MURPHY—James E. Murphy, beloved son of Catherine, nee Conley, and the late Frank Murphy, brother of William, Genevieve, Vincent, Fred, Austin, Catherine, Walter, Agnes, Edward, and the late Loretta and Margaret Murphy. Funeral Sunday, July 16, at 10:30 a. m. from late residence, 3500 Walnut-st., to St. Matthew's church; autos to Mount Carmel. For seats or limousines call Kedzie 2394.

POCHLMANN—John William Pochlmann, July 14, 1916, age 49 years, at late residence, 4728 Beacon-st., beloved husband of Emma [nee Parker] and father of John and Frieda, brother of August, Gustave, Adolph, George, Mrs. L. Riemer, and Mrs. August Hoppe. Funeral Sunday at 2:30 p. m. from late residence, burial at Graceland.

POWERS—Walter Powers, chief of Twenty-second battalion, Chicago fire department, July 14, at his residence, 632 Aldine-st., beloved husband of Mary, nee Crane, fond father of Marion and Margaret Powers. Funeral Monday, 9 a. m., to Mount Carmel church, where solemn high mass will be celebrated; autos to Mount Carmel. Member of De Soto council, K. C.

SPERRY—Evelyn Pierrepont Sperry, 126 S. Euclid-av., Oak Park, beloved husband of Kate B. Funeral Saturday morning, 10 o'clock, at Grace Episcopal church, Oak Park; interment at Marengo, Ill. Mr. Sperry is survived by his wife and one son, Pierrepont Evelyn.

TUNISON—Elizabeth Tunison, July 14, 1916. Funeral Sunday, 2:30 p. m., from the residence of her daughter, Mrs. C. E. Heywood, 3437 Irving-av., Berwyn, Ill., to Forest Home cemetery.

WASSERMAN—Theodore Wasserman, and his wife, Frieda J., nee Wolf, and infant son, Joseph Allan, nephew and niece of Mr. and Mrs. A. Stern and Mrs. S. Guggenheim, suddenly, at their residence, 439 Oakdale-av. Funeral Sunday, 10:30 a. m., from chapel, 1253 N. Clark-st.; automobiles to Emanuel cemetery, Waldheim. Funeral private. Please omit flowers.

WHEELER—Mary A. Wheeler, July 13, in her eighty-third year, widow of the late Charles C. Wheeler, at residence, 1402 Washington-blvd. Funeral services at residence Sunday at 2 o'clock. Interment at Rosehill.

UNDERTAKERS.

POSTLEWAIT, GOLDEN RULE SERVICE and Golden Rule Prices. 34 years at one location, city and all suburbs. 1867 Ogden-av. Phone West 250.

CEMETERIES.

FOR SALE—GRAVE LOT NR. ENTRANCE Arlington cemetery. Bel. 1380.

FOR SALE—12 GRAVE LOTS, ARLINGTON cemetery; easy terms. Kedzie 1582.

Doris Blake Says

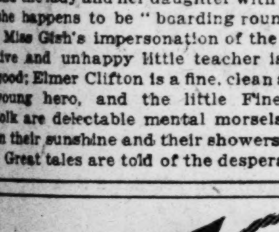

Have you a perplexing love affair in which you need the counsel of a friend? Write to Doris Blake, care of "The Tribune." If you wish a personal reply send stamped and addressed envelope.

Do you know a real love story—one that is stranger than fiction? "The Tribune" will pay $5 for every story published. Manuscripts will not be returned. Address Doris Blake, "The Tribune," Chicago.

"You're never so sure of being cured of a heartache as when you laugh at it. A trouble that has become funny is half dead."

Real Love Stories

Claimed by the Poppy's Lure.

AT the end of the Madero revolution in Mexico a man and a girl were married. They were not rich, but they had a cozy little home and a diminutive servant, and the girl worshiped her husband. She was happy in spite of the supreme selfishness which allowed him to be an active member of three clubs, but forbade her to accept an invitation to a feminine afternoon tea.

Their baby was born in Mexico City while the American soldiers were in Vera Cruz, and when three months later the European war deprived the father of his position, they sold the furniture which had been hers and went to her people in the "States." It wasn't easy for that little wife, who had always been independent, to sit by and see her husband come home night after night despondent because the looked for job had not materialized. It was hard for her to cheer him up and keep a brave heart and a high hope when the little son she had borne seemed to fade day by day and there was no money for the specialist whose care he needed.

But at last there was a job, the baby had the specialist's care, and every one was happy again in looking forward to the time when another little home could be established.

Then without any warning the young husband left the wife who had stood by him in all his troubles and the little son who looked so much like his father. After a while the mother took a position. With the money that she earned she bought clothes and other necessities for a second little son who was born about six months after his father went away.

Now the new baby is 6 months old, a year has passed, and the girl knows that when another year rolls by and she gains her freedom she will give up her husband to the poppies that dull men's senses and bring them dreams that end in death.

But she does not know that when she is free she is going to be overwhelmed by the most lavish courtship a man can devise, for some one has been watched and loving that little mother and he lives in the hope that he may be able to make her forget that her children are not his.

C. Y. R.

Want Some Good Games.

"Dear Miss Blake: Could you please tell us what we could do for entertainment at parties when the boys do not care for dancing and the girls do not care for cards? We do not know of any games that the boys like to play. Our ages are between 16 and 18. L."

There are any number of books that may be obtained at the public library under the index, "Entertainments," and in a good many of the current women's magazines there are valuable suggestions on entertaining. I am sorry that I cannot be of more service to you about the games, but I have to confine my department to affairs of the heart. If you are ever so troubled do not forget I shall be happy to do my share toward lifting the load.

MOTION PICTURE DIRECTORY

DOWNTOWN

JONES, LINICK & SCHAEFER'S
La Salle
MADISON, NEAR CLARK
—RECORDS SMASHED—
11th CAPACITY WEEK
"THE LITTLE GIRL NEXT DOOR"
WHITE SLAVERY AND VICE EXPOSED
Over 440,000 Have Seen It
9 A.M. to 11 P.M. Continuous | All Seats 25c
NO ONE UNDER 21 ADMITTED

Added Attraction
HARRY L. WATSON as MUSTY SUFFER IN "PIRATE BOLD"
QUALITY ALWAYS AH ASCHER AMUSEMENTS — DIRECTION ALFRED HAMBURGER
William Fox Presents
VIRGINIA PEARSON in "A Tortured Heart"
SPECIAL NOTICE
MUSTY SUFFER (HIMSELF) WILL APPEAR HERE MONDAY NITE
Direction ALFRED HAMBURGER
FINE ARTS
MICHIGAN AV., NEAR VAN BUREN

JONES, LINICK & SCHAEFER'S
Colonial—LAST 7 DAYS
ENDORSED BY EVERY CHICAGO NEWSPAPER—THE TRIBUNE, JULY 9th, EDITORIALLY ENDORSED
"How Britain Prepared"
For Chicagoans to Learn What Preparedness Really Means!
The Great Preparedness Motion Picture
11 A. M. to 11 P. M. CONTINUOUS | ALL SEATS 25c

BAND BOX | 127 WEST MADISON
9:00 A. M. Continuous to 11:00 P. M.
MABEL TALIAFERRO in "The Three of Us."
Also Adam and Jerry in the Movies.

DOWNTOWN

JONES, LINICK & SCHAEFER'S
Studebaker
Michigan Blvd. Near Van Buren St.
TODAY & SUNDAY | BIG DOUBLE FEATURE PROGRAM
CARLYLE BLACKWELL
In the Brady-Made World Feature of Love in the Slums
"Sally in Our Alley"
Also BILLIE BURKE
In the George Kleine Feature
"TANGLED THREADS"
Commencing MONDAY | A WORLD FEATURE BRADY-MADE
ALICE BRADY in "MISS PETTICOATS"
Also BILLIE BURKE in GEORGE KLEINE'S "THE FUGITIVE WITNESS"
MISS BRADY WILL APPEAR IN PERSON MONDAY NIGHT AT 8:30
11 A. M. TO 11 P. M. | ALL SEATS 25c

Meet
Anita Stewart
Antonio Moreno
Edith Storey
Lillian Walker
Face to Face
SUNDAY Mat. & Nite
QUALITY ALWAYS AH ASCHER AMUSEMENTS — DIRECTION ALFRED HAMBURGER
ROBERT EDESON in "FATHERS OF MEN"
SPECIAL NOTICE
Don't Fail to See and Hear
Anita Stewart-Edith Storey
Antonio Moreno-Lillian Walker
They Will All Be Here IN PERSON
SUNDAY MAT. and NIGHT
Direction ALFRED HAMBURGER
V.L.S.E. FORMERLY ZIEGFELD THEATRE
624 South Michigan Avenue

TONIGHT AT 8
MARY PICKFORD HERSELF
WILL BE PRESENT AT ORCHESTRA HALL
Mich. Ave., bet. Adams & Jackson
MARY PICKFORD
In Her Latest and Greatest Success
"Hulda of Holland"
FULL ORCHESTRA
Soloists:
Bertha Lotta Sorensen, Contralto
Graham Harris, Violinist
Afternoons 25c Evenings 25c & 50c

JONES, LINICK & SCHAEFER'S
ORPHEUM STATE, NR. MONROE Opposite Palmer House
TODAY ONLY MME. OLGA PETROVA
in "THE ETERNAL QUESTION"
Sunday—WILLIAM FARNUM in "THE MAN FROM BITTER ROOTS"

DOWNTOWN

CASTLE
STATE AT MADISON
Last Times Today and Tomorrow
MYRTLE STEDMAN in The American Beauty
AND SUBMARINE "DEUTSCHLAND"
NEXT WEEK
MARY PICKFORD in "THE BISHOP'S CARRIAGE"
A Revival of Her Great Success
9:00 A. M. to 12:00 P. M.

SOUTH SIDE

SHAKESPEARE
43d and Ellis Ave. Mat. & Eve.
Edna Goodrich IN 'The Making of Maddalena'
ALSO Charles Chaplin IN 'The Vagabond,'

Harper
53rd and Harper Av. Mats. 2:30 and 4 P. M.
JUNE CAPRICE in "Caprice of the Mountains"
AND A TWO REEL COMEDY.

SOUTH SHORE
6839 Stony Island Ave. Cont. 1:30 to 11 P. M.
William Fox Presents
STUART HOLMES And DOROTHY BERNARD in "SINS OF MEN" OTHERS. Adults Only.

KENWOOD
47th and KIMBARK. Triangle Night.
DOROTHY GISH And OWEN MOORE In "SUSAN ROCKS THE BOAT."
A Keystone Comedy and 1st Run Pathe News.

DE LUXE
814 East 63d Street, near Cottage Grove
ANN PENNINGTON in "SUSIE SNOWFLAKES"
And Latest Animated Weekly & Others.

VERNON
61ST and VERNON AV. Mat. and Eve.
First Run Triangle Features
Douglas Fairbanks In "FLIRTING WITH FATE."
And a Good Comedy.

DREXEL
858 E. 63rd St. Mat. & Eve.
Lucille Lee Stewart in "Destroyers." Tribune Weekly, Harry Watson 'Musty Suffer Comedy'

KIMBARK 6240 KIMBARK AVE.
HAZEL DAWN in "THE FEUD GIRL." Five Acts.
Also Burton Holmes Travels and Bray Cartoon.

LEXINGTON
1162 E. 63rd Street. Mat. & Eve.
Ethel Clayton & Tom Moore in "Dollars and the Woman." Also Metro-Drew Comedy.

JEFFERSON
1523 EAST 55TH STREET
CHAS. CHAPLIN in "THE VAGABOND."
Also Latest Hearst News.

BEACH Harper Ave. & 51st St. Mat. and Eve.
ANN PENNINGTON in "SUSIE SNOWFLAKE."
Also Pathe News and Musty Suffer.

THE LINDEN | SIXTY-THIRD and HALSTED
BERTHA KALICH In "AMBITION."

HYDE PARK | 5314 Lake Park Ave. Matinee 2:30
CHARLES RAY "THE DESERTER."
Also an All Star Keystone Comedy.

SOUTH SIDE

VISTA
47th & Cottage Grove. Mat. & Eve.
Last Eve. Show Starts at 10 P. M.
A VITAGRAPH MASTERPIECE
7 Great Acts 'THE LAW DECIDES' 7 Great Acts
A POWERFUL, GRIPPING DRAMA
FEATURING Miss Dorothy Kelly AND Master Bobby Connelly
ALSO THE LATEST KEYSTONE "THE LOVE COMET"

NORTH SIDE

ROSEWOOD
MONTROSE AVE. & LINCOLN ST.
Matinees Wednesday, Saturday, Sunday
Special Children's Mat., 2 to 5 p. m. Sat.
CHARLIE CHAPLIN In "THE VAGABOND."
WM. GILLETTE in "Sherlock Holmes."
Hear the Seeberg Pipe Organ De Luxe

BIOGRAPH
2433-43 LINCOLN AVE.
Near Fullerton. Cont. 1:30 to 11 P. M.
—V. L. S. E. Presents—
KATHLYN WILLIAMS in "Valiants of Virginia," 5 Acts
Animated Cartoons of "Krazy Kat."
Adults, 10c. Children, 5c.

PARKWAY Clark Street at Diversey Pky.
"DUST" An Interesting 5 Reel Mutual Masterpiece,
With WINNIFRED GREENWOOD And Others. Mat. Children, 5c. Adults, 10c. Evening—All Seats 10c.

VITAGRAPH
3133-41 Lincoln Ave. Near Belmont Ave.
CONTINUOUS—1:30 to 11:00 P. M.
LILLIAN WALKER in "THE MAN BEHIND THE CURTAIN."
5 Acts. Adults, 10c. Children, 5c.

BUCKINGHAM
3319 NORTH CLARK STREET
A Five Reel Brady Feature
"THE CRUCIAL TEST" with KITTY GORDON

LAKE SHORE
BROADWAY and BELMONT
Continuous 2 to 11 P. M. 1st Run Triangle.
CHARLES RAY In "THE DESERTER."
Also Screaming 2 Act Keystone Comedy.

KNICKERBOCKER
6219-25 Broadway. Near Granville Ave.
Mat. 1:30 P. M. Continuous to 11 P. M.
ALICE BRADY in "AS YE SOW"
Also German Submarine "Deutschland"
Adults, 10c Children, 5c

KEYSTONE 3912 SHERIDAN ROAD
Triangle Presents CHAS. RAY In "THE DESERTER."
Also a Two Reel Keystone Comedy.
Children's Matinee, 2 and 4 P. M.

WILSON AVE. THEATER
Wilson Ave. & Broadway. Mat. & Eve.
WM. GILLETTE in "SHERLOCK HOLMES"

ORCHARD North Ave. & Orchard Cont. 1 to 11 P. M.
Louise Lovely In "THE GILDED SPIDER."
Five Acts, and Others.

ALFRED HAMBURGER'S Argmore
Argyle & Kenmore
MARGUERITE SNOW in "HIS GREAT TRIUMPH."

KENMORE WILSON and KENMORE Continuous 2 to 11 P. M.
"REGGIE MIXES IN," with DOUGLAS FAIRBANKS.
Also 2 Reel Keystone Comedy.

SHERIDAN | 985 IRVING PARK BLVD.
Stuart Holmes & Dorothy Bernard in 'Sins of Men.' 'Girl & the Game,' No. 14. Adults only. Sun., Chas. Chaplin in 'The Vagabond.'

DE LUXE | WILSON & CLIFTON Mats. 3 & 4:15 P. M.
Famous Players present
ANN PENNINGTON in "Susie Snowflake."
5 acts. Also Paramount Pictograph.

CLARK | Clark St. & Wilson Ave. Matinee 2:30 & 4 P. M.
DE WOLF HOPPER In "Mr. Goode, the Samaritan"
5 Acts. And a 2 Act Keystone.

SITTNER'S | Sedgwick and Division Cont. 1:30 to 11 P. M.
HARRY D. CAREY in "JACKALS OF A GREAT CITY." Also a 3 Reel Triangle—"Casey at the Bat," and a Keystone Comedy.

STRAND | 3020 LINCOLN AVENUE
"The Masked Rider"

NORTH SIDE

JULIAN BELMONT AT CLARK
CONTINUOUS—2 to 11 P. M.
—Paramount Pictures—
"The Making of Maddalena"
Featuring EDNA GOODRICH
Also a Burton Holmes Travel and a Frank Daniels Comedy.
—TOMORROW—
WM. GILLETTE in "Sherlock Holmes."

BRYN MAWR
BRYN MAWR, Near Broadway, At Bryn Mawr "L" Station
MATINEE 2:30 and 4 P. M.
CHARLIE CHAPLIN in "THE VAGABOND" and
ALICE BRADY in "THE BOSS"

NEW DEARBORN DEARBORN & DIVISION
CONTINUOUS—2:00 to 11:00 P. M.
MARY PICKFORD in "TESS OF THE STORM COUNTRY"
Also BILLIE BURKE—8th Chapter.
Adults, 15c. Children, 10c.

WEST SIDE

HAMLIN
3826-36 W. Madison St
Today—Cont. 2 to 11:30
Last Show Starts at 10 P. M
Douglas Fairbanks in "Flirting with Fate"
5 Acts.
Also 2 Part Keystone Comedy.
Adults, 10c. Children, 5c.
—Coming Tomorrow—
WILLIAM GILLETTE in "SHERLOCK HOLMES."
"In a Class by Itself"

Crawford
Crawford Ave., Near Madison St.
2:30 to 11:30 P. M.
The Big Triangle Special
"The Eye of the Night"
A Modern Version of the Famous "SHORE ACRES"
Admission, 10c
Under the rules of the Chicago Board of Censorship, no children will be admitted today.

GOLD | 3411 W. 12TH STREET Cont. 1:30 to 11 P. M.
DOUGLAS FAIRBANKS in "Flirting with Fate"
And a Good Triangle-Keystone Comedy.

KEDZIE AVENUE THEATER
Cor. Kedzie Ave. and Madison St.
"SHOES" By Jane Adams, with MARY McLAREN
Also Pathe News and a Good Scenic.
Adults Only for This Evening.

OAK PARK

OAK PARK FIREPROOF THEATRE
Wisconsin Ave., 1 Block S. "L" Sta.
Matinee 2:30. Evening, 7:30 and 9.
RALPH HERZ in "THE PURPLE LADY"
Pathe News. Drew Comedy.

PARK | LAKE STREET and AUSTIN AVENUE
ELLA HALL In "THE LOVE GIRL."
Also Pathe News and Sis Hopkins Comedy.

AUSTIN

PLAISANCE—466 North Parkside Mat. and Eve.
FRANK KEENAN & ENID MARKEY in "THE PHANTOM."
Also 2 Reel Keystone Comedy.

MAYWOOD

STRAND LAKE ST. and 5TH AVE. MAT. and NIGHT
KATHLYN WILLIAMS In "INTO THE PRIMITIVE."
Also Pathe News & "Escapades of Mr. Jack."

NORTHWEST SIDE

PARAMOUNT
2636-54 Milwaukee Ave. Nr. Sawyer
CONTINUOUS—2:00 to 11:00 P. M.
KITTY GORDON in "The Crucial Test," 5 acts
Added Attraction—CHARLES CHAPLIN in "The Vagabond." Adults, 10c. Children, 5c.

MISCELLANEOUS

ASCHER BROS
LAKESIDE 4730 SHERIDAN RD. Matinee Daily — "Sweet Kitty Bellairs," MAE MURRAY
CALO Clark St. and Balmoral Ave. Matinee Daily — "The Moment Before," Pauline Frederick
TERMINAL Lawrence & Spaulding Aves. Matinee Daily — "David Garrick," DUSTIN FARNUM
PRESIDENT 55th St. & Calumet Av. Matinee Daily — "The Deserter," CHARLES RAY
COSMOPOLITAN 79th & Halsted Mat. & Eve. — "The Dividend," W. H. THOMPSON
FROLIC 55th St. and ELLIS AV. Matinee Daily — "The Moment Before," Pauline Frederick
COLUMBUS Ashland Av. & 63d St. Matinee Daily — "The Red Widow," JOHN BARRYMORE
OAKLAND SQUARE Drexel and Oakwood — "The Eternal Question," OLGA PETROVA

S
THE SELIG-TRIBUNE
The World's Greatest News Film
can be seen TODAY at the following theatres:

Orpheum	110 S. State St.
Rose	61 W. Madison St.
South Shore	6851 Stony Island Ave.
Halsted	6202 S. Halsted St.
Lyceum	3851 Cottage Grove Ave.
Pickford	105 E. 35th St.
Rosebud	3355 W. Chicago Ave.
Drexel	858 E. 63rd St.
South Chicago	9223 Commercial Ave.
Chicago Ave.	2122 W. Chicago Ave.

By Arrangement with F. Ziegfeld Jr.
George Kleine Presents

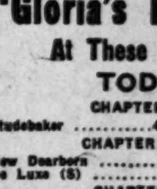

Miss Billie Burke
—IN—
"Gloria's Romance"
At These Theatres TODAY

CHAPTER TEN
Studebaker .... 410 S. Michigan Ave.
CHAPTER EIGHT
New Dearborn .... 40 W. Division St.
De Luxe (S) .... 814 E. 63rd St.
CHAPTER SIX
20th Century (S) .... 4710 Prairie Ave.
CHAPTER SEVEN
Rainbow .... 11311 Michigan Ave.
CHAPTER FIVE
Hub .... 1746 W. Chicago Ave.

HUGHES COMING HERE ON AUG. 8; THENCE TO COAST

Mayor Sends Word to City Hall to Prepare to "Burn Up the Town" That Night.

The formal opening of the Republican national campaign in Illinois, with Charles Evans Hughes, the Republican standard bearer, delivering his own message, will take place in Chicago on the night of Aug. 8.

Mr. Hughes, on his first swing across the continent, will stop over in Detroit on the previous night, Aug. 7, to make his first stump speech on the coast to coast trip.

Word from Mayor.

Plans are already in the making for a monster demonstration in Chicago on the night of the 8th. Mayor Thompson, who wired the intelligence through from New York after a conference with National Chairman Wilcox, also sent messages to his city hall aids to get busy with plans to "burn up the town" on that night.

The tentative program calls for the meeting in the Coliseum, with all candidates for state nominations on the platform and all factions joining hands to give the Hughes campaign a big sendoff.

Mr. Hughes' general statement on the campaign issues will be made on July 31 at the notification meeting in New York. His Chicago speech, as discussed some days ago, is to be centered around the theme of Americanism. Those in his confidence in New York have indicated that the Chicago statement will be a brilliant oration on patriotism and "undiluted Americanism." He is not going to mince words or do any trimming, they have promised, but preach the real gospel, regardless of whether it helps or hurts in any section. He will also preach some social justice gospel, it is promised, that will measure up to the Progressive party ideals of statesmanship.

From Chicago Mr. Hughes will go to Minneapolis and St. Paul and thence through to the coast. The itinerary has not been completed further west than Minneapolis.

Faction Leaders Busy.

Local factional leaders yesterday devoted their time to getting the petitions in shape for filing today, both at Springfield and Chicago.

The Deneen-Hull forces had some trouble over their candidate for attorney general. George H. Wilson of Quincy, the anti-saloon leader in the legislature, laid down hard on both Hull and Deneen, demanding that he be given the slate place.

At the same time Walter Provine of Taylorville, one of the "Band of Hope" boys, who supported all dry legislation, served notice on both Hull and Deneen he was going through to the end as a candidate for attorney general and whether he and his friends did anything for Hull out in the state would depend on whether Hull and his friends were going to try to shut everybody else out by slating Wilson.

There was a disposition to leave this place open on the ticket, fearing a split in the dry forces by picking Wilson.

Mayor's Men Active.

The Thompson-Brundage people made considerable hay during the day by corralling Oscar Hebel in the Twenty-first ward and Assessor William H. Weber in the country towns districts. As the count stood at night, they had thirty-two of the forty-one county committeemen signed up. Hebel, who came into camp without reservations, will be slated for the Superior court vacancy, and Robert Crowe will go on for the Circuit court vacancy.

The Harrison leaders planned to put a full county slate in the field, with State's Attorney Hoyne at the top. As they did not feel that they could get first place positions in the county clerk's office, they will wait a few days before filing. Superior Court Clerk Richard McGrath, who was kicked out by the Sullivan caucus, and Assessor Frank Koraleski, who also went out the window, will be on the slate.

Talk of Raymond Robins making the fight for the nomination for governor in the Democratic primaries against Gov. Dunne was revived.

Mr. Robins said the talk was merely surface stuff and that he would not indicate his position until after Hughes makes his formal statement at the notification ceremonies.

PRESIDENT WRITES HIS VIEWS ON PROGRESSIVES

Washington, D. C., July 14.—In reply to a letter from J. C. Parker, a Philadelphia magazine editor, asking if he would accept the leadership of progressives of all parties, President Wilson today wrote Mr. Parker that he had no jealousy of independent political organizations, but believed that the Democratic party represented a larger part of the progressive power and thought of the country than any other party. The letter follows:

"I have read your letter of July 10 with a great deal of attention and serious interest and realize, as keenly as you do, the anomalous condition by which many of the progressive voters of the country are being confused and misled, as well as the old, inveterate attractions which seem to control the choice of many of them in matters political.

"In answer to the questions contained in your letter I will say that, for my part, I have no jealousy whatever of independent organizations intended to keep the independent voters of the country reminded of their obligations and fully informed as to parties and of the conditions under which their votes are being solicited.

"For myself I sincerely desire and have tried to deserve the support of all progressive, forward looking men. I believe—and I think that recent experience has confirmed the belief—that the Democratic party represents a larger part of the progressive power and thought of the country than any other party, and that it can be made the instrument and is being made the instrument of leadership in the direction which all men who love justice and progress must wish to take.

"It is for that reason that I am proud to be its nominee and to have the opportunity to lead it."

SULLIVAN MEN AVOID A FIGHT AGAINST DUNNE

No Candidate Will Be Offered by Faction Before the September Primary.

BY E. O. PHILLIPS

Springfield, Ill., July 14.—[Special.]—Gov. Dunne is to have no Democratic primary opposition so far as the Sullivan organization in Chicago is concerned.

This news was brought to Springfield by Democratic leaders who came to file primary petitions. It was received with satisfaction by those downstate Democrats who are opposed to a factional row at the September primaries.

There will be no organization opposition to Secretary of State Lewis G. Stevenson and the indications are that he will be renominated by acclamation.

Lieut. Gov. Barratt O'Hara's candidacy for renomination was announced tonight. The Sullivan organization will support Anton J. Cermak against him. The Sullivan regulars have indorsed Attorney General Patrick J. Lucey and State Auditor James J. Brady for renomination, and Arthur W. Charles for state treasurer. Thus far no opponents have shown at Springfield to these three.

Republican Situation Mixed.

The Republican situation is mixed. Frank O. Lowden's petition is ready without attachments to any other candidacies, and so is Frank L. Smith's. Senator Morton D. Hull's will be here soon. It may or may not be accompanied by a full state slate.

Emil J. Wentzlaff, secretary of the Republican county committee, came down with the petitions for the candidates who are recognized by the regular organization. The only two state candidates in the list are Albert Erickson of the Twenty-sixth ward for secretary of state and Edward J. Brundage for attorney general.

The indications are that the final entries for state offices will be confined to two or three candidates for each office on the Republican side and probably to a single candidate each in the Democratic camp.

Many in Legislative Race.

The legislative contests will be the most hotly contested in the political history of the state. The city hall will have a full slate in Cook county. The wets are on the ground with a complete slate. The Anti-Saloon league is here to see that it has plenty of candidates, and there are enough free lances to indicate that there will be nearly 500 primary candidates for the house.

For congress, there is fighting all over the state. Mr. Wentzlaff's list shows that the Galpin organization in Cook county is filing for Congressman Madden in the First district; Congressman Mann, in the Second, and Congressman Britten, in the Ninth. He also has petitions for Ald. A. J. Fisher in the Third.

Wilson Has a Petition.

Congressman William W. Wilson is here with his own petition. In the Fourth, the organization files for former Ald. John Golombiewski. In the Fifth it is represented by David T. Alexander and Sidney Glass. In the Sixth, former Ald. A. W. Fulton is the organization choice. Meyer J. Stein is filing an independent petition. William Lorimer's petition is expected and so is Ald. Carl T. Murray's. In the Seventh the organization files for Carl C. Quale and Albert Miller. In the Eighth it is with Frank Sullivan.

Congressman James T. McDermott, in the stock yards district, will be opposed by Ald. Charles Martin of the Fifth ward, and Ald. Joseph F. Ryan's petition will be filed. In the Fifth district Congressman A. J. Sabath is to be unopposed by the Sullivan regulars.

In the Sixth Congressman James McAndrews brought down his own petition. James C. Denvir is ready to file against Mr. McAndrews. In the seventh Congressman Frank Buchanan is to be without organization opposition, and so is Congressman Thomas Gallagher in the Eighth.

CLARKE NAMED FOR BENCH POST

Wilson Nominates Ohio Judge to Succeed Hughes in Supreme Court.

ALL FOR CONFIRMATION

[BY A STAFF CORRESPONDENT.]

Washington, D. C., July 14.—[Special.]—President Wilson today nominated Judge John H. Clarke of the United States District court at Cleveland for associate justice of the Supreme court, to succeed Charles E. Hughes, who resigned to accept the Republican nomination for president.

Judge Clarke is a native Ohioan and has been prominent in affairs in his state for several years. He was born at Lisbon, O., Sept. 18, 1857; was graduated from the Western Reserve university in 1877 and admitted to the bar in 1878. Up to the time he was made a district judge by President Wilson in 1914 he had practiced law in Ohio and had also edited a newspaper at Youngstown. His newspaper, the Youngstown Vindicator, has long been one of the prominent Democratic organs in the state.

Beaten by the Late Mark Hanna.

In 1903 Judge Clarke was the Democratic nominee for United States senator, but was beaten by the late Mark Hanna, who was reëlected.

When Clarke was nominated for district judge in 1914 a fight was made against his confirmation in the senate. He had been attorney for the Nickel Plate railroad, and the anti-railroad group of senators challenged his right to a place on the bench. They dropped their opposition after a brief period. They do not expect to renew it now, and the president expects that the nomination will be confirmed in a few days. Senator Harding of Ohio announced tonight he would support Mr. Clarke and urge his Republican colleagues to give him a unanimous vote.

Protect Yourself!

Get the Round Package Used for 1/3 Century.

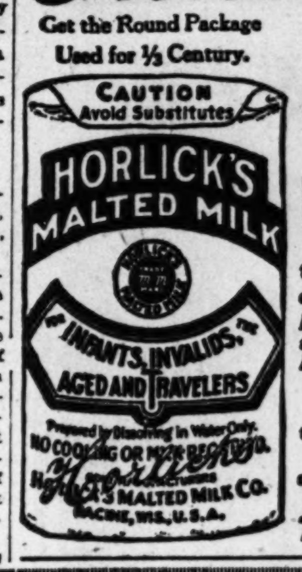

Ask For and GET

HORLICK'S

THE ORIGINAL

MALTED MILK

Made from clean, rich milk with the extract of select malted grain, malted in our own Malt Houses under sanitary conditions. *Infants and children thrive on it. Agrees with the weakest stomach of the invalid or the aged. Needs no cooking nor addition of milk.*

Nourishes and sustains more than tea, coffee, etc. Should be kept at home or when traveling. A nutritious food-drink may be prepared in a moment. A glassful hot before retiring induces refreshing sleep. Also in lunch tablet form for business men.

Substitutes Cost YOU Same Price

Take a Package Home

EVERY LOT OWNER WILL MAKE BIG MONEY AT

Kedvale Gardens

The New Section Line Subdivision at S. Crawford Av. and W. 59th St.

Kedvale Gardens is the **best located** "home" subdivision on the Southwest Side. South Crawford Ave. is a full section line, and W. 59th St. is a half section line. Both of these streets will have efficient street car service. **Come out now and see the**

BIG 30 FOOT LOTS

FOR ONE DAY MORE—SUNDAY, JULY 16th

As Low As $159 **$25 Cash $5 a Month**

Trees are planted, cement sidewalks are being put in and paid for by us. Building restrictions and a building line are established.

These lots are selling rapidly. We have decided to extend the time for our very low price of $159—ONE DAY MORE. Don't miss this opportunity.

Kedvale Gardens is right at the spot where men will demand homes. It is convenient to the great Crane plant—which will employ above 20,000 men—and to other great industries, and it is at the same time far enough away to escape the noise, the dirt and the smoke. For this reason these lots at Kedvale Gardens are wonderful bargains right now.

Come Out Sunday—Look Over This Property

Take 63rd street car to Crawford (40th Ave.) and go 3 blocks north, or take Archer Ave. car to Crawford Ave. Our Auto will meet you.

W. F. KAISER & CO. **Subdividers 60 W. Washington St.**

"SATISFACTION GUARANTEED"—that really means both of us; often it's easier to satisfy a customer than to satisfy ourselves; most folks want to be fair about it. We refund money cheerfully whenever you think style, value, quality are not up to your expectations.

Copyright Hart Schaffner & Marx

Remarkable suit values at $20

THESE suits rank with the best we have ever sold, and at $20 the saving offered you is very unusual. Considering what these clothes are in real quality, the offering of this lot of them at such a price is quite an event.

We'll show you a large variety of very choice materials in summer and early fall weights; and we have all sizes, large, stout, tall, as well as regular measurements.

Hart Schaffner & Marx make and other individualized young men's styles. **$20**

Richly silk-lined suits, finest artistic innovations for men and young men. **$25**

Copyright Hart Schaffner & Marx

HERE'S the maximum of luxury in fine clothes; the fabrics include imported and domestic weaves in the favored colors and designs. These are undoubtedly the best suits we've ever offered at $25.

You'll find all the good styles and weaves; silk lined; **$25**

Headquarters for belt-back and pinch-back suits

JUST now fashion seems to be giving her close attention to the way the back of a man's coat is made. Belt back, pinch back, plait back, a new Norfolk back; you've simply got to have something done to it for real smartest style.

Of course, we're all ready with the right things; thousands of midsummer ideas with lots of snap and "go" in them; suits for sports, business, travel; very dressy weaves.

See these correct-back styles now ready at $15, $18, $20, $22.50, $25, $30

If $15 is your price for a suit; here are the real values

YOU'LL find the variety, the smart styles, the unusual qualities, the good tailoring and the security of satisfaction worth while. These $15 suits are finished in our M-L-R way; there's no better way.

Blues, grays, tans; checks, stripes, plaids; all fresh new goods, the biggest value for you. **$15**

Silk Shirts at $4

THESE are really unusual values and the colorings, too, are exceptionally beautiful, all the brilliant shades that are so hard to get now. **$4**

For very hot days

ALL silk suits in belt back or sack styles, Hart Schaffner & Marx goods; extreme values, $15.

PALM BEACH suits, in belt or sack styles; perfectly tailored, made to give service; at $6.50.

FINE trousers, Hart Schaffner & Marx goods; many from suit-ends; $5, $6, $6.50 trousers, $3.90; trousers worth $7, $8, $8.50—$5.

$5, $4, $3 Straws, $1.85

THEY'RE Crofut & Knapp's samples of this season's line—perfect, fresh hats; your choice of Sennits, Milans, Mackinaws and others. **$1.85**

During July and August this store will close at 6 p. m. on Saturdays

Maurice L Rothschild

Money cheerfully refunded

Southwest Corner Jackson and State

Chicago Minneapolis St. Paul

SECTION TWO.
GENERAL NEWS,
MARKETS, WANT ADS.

The Chicago Daily Tribune.

THE WORLD'S GREATEST NEWSPAPER

CIRCULATION
OVER ~~500,000~~ 600,000 SUNDAY
OVER ~~300,000~~ 350,000 DAILY

ELEVATED PANORAMA OF LAKE FOREST COUNTRY FAIR

This Remarkable Photograph Was Taken for "The Tribune" by Kaufmann & Fabry Co.

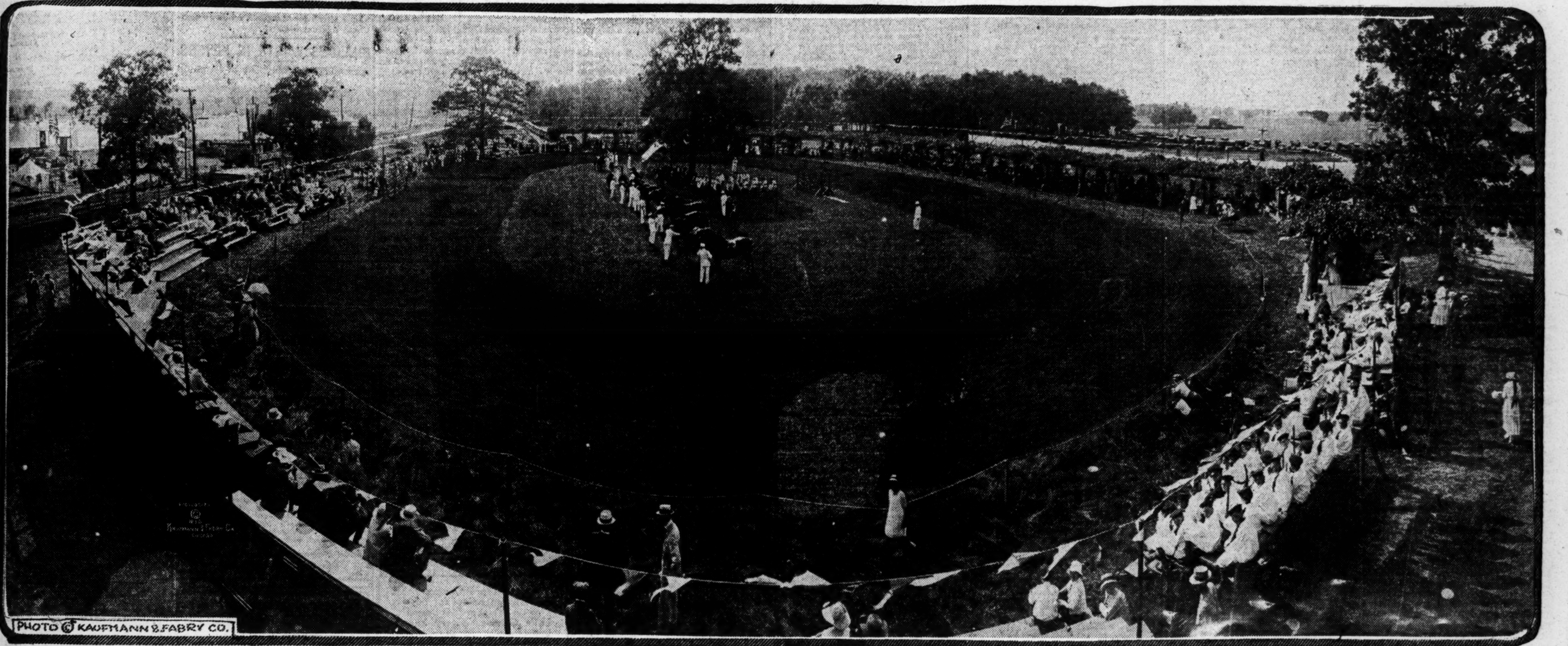

U. S. GRAND JURY INDICTS BRYANT IN LAND CASES

Accused of Mail Plot to Defraud in Big Florida Everglades Deals.

Harold J. Bryant of Lake Forest, his business partner, William F. Greenwood, and two other officers of the Florida Everglades Land company were indicted yesterday by the federal grand jury.

They are accused of conspiracy to devise a scheme to defraud by use of the mails and of actual use of the mails in furtherance of the alleged scheme.

The case has been under investigation by the federal government for two years. Definite evidence against the accused men was secured in a recent raid on the offices of Bryant & Greenwood in the Westminster building.

Figure in Court Battle.

Mr. Bryant is the husband of the former Mrs. Charles W. Gillett, who after a sensational court battle was ordered to give to her children again their rightful names of Gillett and to allow their father to see them.

The Florida Everglades Land company was organized more than three years ago. William A. Otis of Colorado became president; Percy Hagerman, vice president; Mr. Bryant, vice president and general manager; and Mr. Greenwood, treasurer.

Allegations in Indictments.

The indictments allege Bryant and his colleagues "induced many persons to buy thousands of acres of land in the Florida Everglades through misrepresentations." Three of the counts accuse the men of wilfully misrepresenting the land to prospective purchasers by saying that it was some of the most fertile and productive land in the state, needed no fertilization, was below the frost line, was immediately available for farming purposes, and that the state of Florida backed the proposition with an appropriation of $1,200,000 for the purpose of draining the land.

All these statements are untrue, the government charges.

The company owned approximately 67,000 acres of land in the Everglades, which adjoins sections owned by William Jennings Bryan and Alton B. Parker.

The company's land was divided into 4,860 tracts, varying in area from ten to 240 acres. The sale was made through a "pretended auction," it is said.

Each purchaser was told that he must bid $240 for a tract of land, but he was not told what size tract he was to get until the lots had been drawn after the first payment of $10.

At the time of the raid Mr. Bryant ascribed the federal inquiry to politics and personal pique. He said he and his associates had been guiltless of wrongdoing.

Statement by Counsel.

But yesterday when the indictment was returned Mr. Bryant referred to his attorneys, Winston, Payne, Strawn & Shaw, who gave out the following statement in full:

"We believe that our clients are innocent and that their transactions will be vindicated by a trial jury. When they sold Florida lands they believed in the value of these lands, and they still believe in them. Their statements were based on official government reports and statements of Gov. Broward and other officials of Florida.

"It is true that many people believe that the Everglades are worthless, but our clients have been indicted for making representations based upon honest belief. In our opinion the sole cause of the dissatisfaction and consequent indictment is occasioned by the delay of the state of Florida in completing the drainage on schedule time."

750 SHRINERS ON BOAT HELD ON KNIGHTS TEMPLAR WRIT

South American Puts Into Detroit and Is Libeled by High Masons Who Charge It Made Them Sick.

Seven hundred and fifty fighting mad Chicago Shriners spent part of last night on the steamship South American, tied up at the docks of the Grand Trunk railroad in Detroit. They were returning from the Buffalo conclave on the chartered boat when the captain called at the port to take on new firemen. The boat was libeled by Deputy United States Marshal Caldwell, and the joke is that the dozen libellants are Knights Templar.

About a year ago Detroit Knights Templar chartered the steamer to take them to the state conclave at Calumet. They all got sick with typhoid and ptomaines, they assert. Since then they have been "laying" for the ship, so when it called at Detroit, Marshal Caldwell—one of the sick a year ago—was on the job. A bond of $80,000 was demanded. Suits filed against the owners, the Chicago, Duluth and Georgian Bay Transit company, aggregate $73,000. The libel was based on these suits.

At a late hour the vessel was allowed to proceed on the owners' assurance they would give bonds next week.

FIFTY DEPUTY SHERIFFS TO WATCH FOR BOOKMAKING.

Traeger to Attend Hawthorne Derby and See That There Is No Gambling on "Ponies."

Fifty deputies under the direction of Sheriff John E. Traeger will attend the American Derby at Hawthorne today to see that the revival of racing is not attended by a revival of bookmaking.

The sheriff and his attorney, John A. Graber, also will be present to see that his injunction against betting is obeyed.

"There will be no betting permitted at the track tomorrow or on any of the subsequent days of the meeting," said Sheriff Traeger. "We will have machines at the trackside to take any bettors arrested downtown."

CANOE UPSETS; TWO SAVED.

Girl Accepts Strangers' Invitation to Ride and Nearly Loses Life—Rescue at Rosemont Beach.

An invitation to ride in a canoe with three strange men came near costing the life of Miss Hazel Wilson, 19 years old, 2242 Washington boulevard, at Wilson beach yesterday.

Before the canoe got far out it upset. Two of the men who could swim deserted the girl and hurried to shore. The third sank with her. Miss Wilson and this man were rescued by James Renshaw, chief of the life guards. The man refused to give his name or address.

The crew of the life saving station at Rosemont beach rescued Robert Loehde, 19 years old, of 1422 Hood street, who fell out of a skiff a quarter of a mile from shore. Capt. Emil Vontesmar, his brother Percy and Chris Varde comprised the rescuing crew.

IN THE BOXES

THE Lake Forest country fair for the benefit of charity opened yesterday afternoon and continues today. The governors of the fair predict that $12,000 will be made for the Lake Bluff orphanage and the contagious hospital. The box holders and their guests were:

Box 2—Louis Swift, Mrs. J. G. Truman of Bushnell, Ill.; Mrs. T. S. Simpson of Downers Grove, and Mrs. I. M. Fensen.

Box 4—Mrs. Watson Armour.

Box 6—Miss K. Linn, Mrs. Charles D. Townsend, and Mrs. W. N. Senn.

Box 10—Mrs. John Glass, Mrs. Vehy of Detroit, Mrs. Williams, Mrs. Dickinson, and Miss Yoe.

Box 34—Mr. and Mrs. Reuben H. Donnelley.

Box 35—Mrs. G. F. Slaughter, Miss Elizabeth Slaughter, W. J. Osborne Jr., and Master Frank Osborne.

Box 36—Mr. and Mrs. Willard Gaylord and Mrs. W. S. Gaylord.

Box 39—Dr. B. M. Parmenter, Mrs. George Anderson, Mrs. George Findlay, and George Anderson Jr.

Box 42—Mrs. Franklin P. Smith, Miss Daisianna Smith, Master Hoyt Smith, and Master Durand Smith.

Box 43—Mrs. Charles G. Dawes, Mr. and Mrs. B. W. Kendall, and Mrs. Henry W. Hoyt.

Box 45—Mrs. Herman Paepke, Mrs. Ed Upton, Mrs. Theodore Brentano, and Mrs. Brenton Boggs and Miss Robert Shaw.

Box 46—Mrs. E. J. Warner Jr., Mrs. Frank Hall and Miss Jane Warner.

Box 47—Mrs. Charles G. King and children.

Box 49—Mrs. Edward S. Moore and children.

Box 52—Mrs. Alfred Baker and the Misses Mary and Isabelle Baker.

Box 57—Mrs. Edison White, her children, Gertrude, Hester, and Edson.

Box 59—Mr. and Mrs. William Burton, Mr. and Mrs. Ernest Hughes, and Mr. and Mrs. Van W. Alling.

Box 61—Mr. and Mrs. J. E. Jenkins, Mrs. Walter L. Fisher and daughters.

Box 63—Mr. and Mrs. Harry Milne McIntosh and Miss Margery McIntosh and Master Donald, Miss Isabelle Burral of New York, and Mrs. William Neef.

Box 65—Mrs. L. N. Rossiter, Lillian Wheeler, Donald Holt, Bertha Alling, and Carolyn Rossiter.

Box 68—Miss Grace Tuttle, Miss Lorna Tweedie, Mrs. Emerson Holt, Miss Margaret Houghteling, and Miss Martha Clow.

Box 70—Mrs. Alfred Hamill, Mrs. Alfred T. Carpenter, Katharine Carpenter, Betty Brown, and Master Ernest Hamill.

Box 72—Miss Sylvia Shaw and Miss Jean Thompson from Pittsburgh.

Box 80—Mrs. E. H. Brewer and the Misses Louise and Corinne Brewer.

Box 82—Mrs. R. J. Dunham, Miss Elizabeth Carpenter, Miss Cordelia Carpenter, and Miss Carol Dunham.

Box 84—Mrs. James Viles and guests.

Box 87—Mrs. G. G. Woodin, Martha and Jane Woodin, and Mrs. Greenshields.

Box 92—Mrs. Ambrose Cramer, Mrs. Henry Dangler, Mrs. David Adler Jr., and Miss Adler.

Box 95—Mrs. Harry B. Clow, Mrs. Arthur Burrows, Miss Ermine Matthews, Miss Virginia Graves, Miss Helen Clow.

Box 96—Mrs. Samuel Insull, Mrs. Martin Insull, Mrs. Secor Cunningham, and Miss Virginia Insull.

Box 99—Mr. and Mrs. J. O. Hinkley, Mr. and Mrs. Bertrand Walker, Mr. and Mrs. H. K. Gilbert.

Box 105—Mr. and Mrs. Prentiss Coonley, Miss Alice Coonley, and Miss Ross.

Box 106—Mr. and Mrs. J. Fred Butler.

Box 109—Dr. and Mrs. Arthur D. Bevan, Mrs. Charles Adsit.

Box 110—Mrs. Potter Palmer, Mrs. Frederick Dent Grant, Mrs. Honore Palmer.

Box 114—Mrs. Louis E. Laflin, Miss Elizabeth Buckley, Miss Caroline Willets, Miss Vera Lindahl, Miss Amy Deane.

Box 123—Mrs. George Marcy, Mrs. William S. Jackson, Mrs. William C. Jackson, Miss Jackson.

Box 124—Mrs. George M. Reynolds, Mrs. Arthur Reynolds, Miss Jeannette Reynolds, Miss Harriett Bredimus, Miss Maurine Bredimus, Miss Jane McLennan.

Box 126—Mrs. Phelps Hoyt, Miss Bessie Hoyt, Mr. and Mrs. William M. Hoyt.

Box 127—Mrs. C. S. Holt, Mrs. W. P. Sidley, Miss Ellen Holt, Miss Isabella Holt, Miss Marion Holt, Miss Frances Glessner.

Box 128—Mr. and Mrs. Thomas C. Wilson, Mrs. Agnes E. Foss, Miss Helen Wilson, Edward Wilson.

Box 130—Clayton Mark, Miss Alice Mark, Miss Phyllis Mark, Miss Miriam Ormsby, Miss Edith Swift.

Box 131—Marvin Hughitt, Miss Virginia Frost, Mrs. A. H. Grange, and her three daughters.

Box 132—Mr. and Mrs. H. R. McCullough and the McCullough children.

Box 133—Miss Learned, Miss Leavitt, Mrs. H. B. Layton of New York, Mrs. S. W. Miller.

Box 134—Dr. and Mrs. George P. Marquis.

Box 135—Mr. and Mrs. Gilbert Scribner, Mr. and Mrs. John T. Boddie, Capt. and Mrs. Hunt.

Box 136—Mr. and Mrs. W. T. Littlejohn, Mr. and Mrs. W. T. Abbott, and Miss Bourland.

Box 141—Mrs. Russell Tyson, Mrs. Laird Bell, Mrs. George H. Taylor, and Miss Margaret Brown.

Box 145—Mrs. Robert Hotz, Col. and Mrs. Stephenson, Mrs. William Rehm, Miss Catherine Rehm, Miss Louise Rehm.

Box 149—Mrs. Mark Morton and party.

EATS AT CITY PIER PROVIDED FOR TODAY AND TOMORROW.

But John Vogelsang Says Crowds Will Have to Be Patient Because of Meager Facilities.

Temporary arrangements were completed yesterday for handling the appetite and thirst of the big crowds at the municipal pier today and tomorrow. Commissioner of Public Works Moorhouse gave a revokable permit to John Z. Vogelsang, whose contract for the restaurant and other concessions has been tied up by Mayor Thompson's absence from the city.

"I am willing to go ahead on that basis," said Mr. Vogelsang, "although even tremendous business those two days would not cover the expense necessary to provide the refreshments. The best I can do is to install a soda fountain with ice cream and drinks of all kinds and booths for the sale of popcorn, peanuts, and candies of all sorts. We also shall sell sandwiches, milk, and buttermilk."

The band concert tonight will be given by Bredfield's Illinois State band and will begin at 8 o'clock. The concert by "Johnny" Hand's band tomorrow afternoon will begin at 3 o'clock.

WOMAN'S KEEN HEARING HELPS HER GET DIVORCE.

Mrs. Grace L. Evans' Good Ears Gather Evidence That Convinces Court She Should Have Decree.

Her keen sense of hearing helped Mrs. Grace L. Evans, 3981 Drexel boulevard, get a divorce from Forest G. Evans, a cattle broker, in Judge Kersten's court yesterday.

Mrs. Evans' hearing was so good, she told the court, that when she turned detective and took a flat below her estranged husband's apartments at 611 East Sixtieth street, she could distinguish the sound of a woman and Mr. Evans in the rooms.

"I followed them to the street," Mrs. Evans said. "The woman was a stranger to me, but I had seen her with my husband before."

WARRANT FOR HER FIANCE.

Miss Hazel Brenner, 108 North Ashland boulevard, got yesterday from Judge Kearns a warrant for Raymond Sweeney, who she says is a medical student from Canton, O., charging him with the larceny of a diamond ring valued at $110."

Lake Forest Country Fair Has a Brilliant Opening

BY FANNY BUTCHER.

With the sun shining its brightest—and its hottest—and bright blue and yellow pennants flying, barkers barking their wares, lovely girls, and with a crowd of laughing and bantering people, the Lake Forest country fair opened its blue and yellow gates yesterday.

Society, that part of it that is not off seashoring or mountaining, was there in toto. The great field to the south of the Onwentsia club house was used for the fair, and from the opening of the gates at 1 o'clock until everything was over at 5:30 the lanes were filled with gayly gowned women and men who looked as though they were having the time of their lives.

The Midway had a bevy of tents, with something interesting in each one.

The Milk Bottle Mystery.

The flower show tent in the zone was the most exquisite place that one could well imagine. Blossoms, rare and almost hectically luxuriant, gentle little old fashioned blooms, and blazing flowers which made one think of a floral Arabian nights, were all standing on tables in milk bottles, and thereby hangs a tale. Where even in a suburb of plenty like Lake Forest could so many milk bottles be found? There was no discrimination between pints and quarts and no lack of either, for outside the tent a huge tub of them awaited their burdens of exotic blossoms. With a wary eye lest one be chastised the flowers were lifted and disclosed the label pressed in the glass, "Arcady Farm." And then it was all clear.

Besides the many other things which Arthur Meeker had contributed to the success of the fair, he had sent over these bushels of milk bottles to carry the lovely flowers which made visiting the flower show tent a memorable experience. Mrs. George McKinlock, in a black and white striped skirt and a tan silk sweater and a brown hat with a loose veil about it was the presiding genius of the lovely tent. She won the first prize in the annuals class. Mrs. Cyrus McCormick won first prize in the perennials class, Mrs. Prentiss Coonley second, and Mrs. Walter Brewster third.

Weird and Awful.

The tent of vegetables was the resting place of some plants which were weird and awful in their sheer sensuous lines and colors, tomatoes redder than tomatoes ever grow, it seemed, and radishes worthy of a California country fair.

Hobart Chatfield-Taylor gathered quite a crowd about him as he showed his skill in the shooting gallery.

The booth which sold chances on the motor car and the Janet Scudder bronze garden fountain had four charming hostesses, Mrs. John Stevenson, in a sea green sweater jacket and hat to match; Mrs. Bertrand Walker, in a yellow jersey cloth suit; Mrs. Edward S. Moore, the chairman, in a striped sweater and a large blue hat, and Mrs. Honoré Palmer, in a gray silk sweater coat and a large hat of gray blue.

Later Mrs. Honoré Palmer joined Mrs. Potter Pamer and Mrs. Frederick Dent Grant, and they walked about visiting every exhibit. They created a stir among the onlookers. Mrs. Potter Palmer, with her beautiful white hair and her youthful poise, in a gown of pale blue and white striped georgette crepe, and a hat of pale blue georgette crepe trimmed with narrow lavender ribbon and pink rosebuds, carried a parasol of the sheerest linen, embroidered and flounced with rare lace.

Makes Striking Picture.

Mrs. Grant wore a frock of black satin, with an underdress of black and white striped satin. A black tulle hat and a black and white striped parasol made a striking picture.

The Red Cross Emergency hospital, tucked off in a corner of the grounds, was one of the real sensations of the fair. Mrs. Robert Hotz, in white nurse's costume, with one of the vastly becoming white headdresses, had some of the loveliest of the younger girls helping her, also Red Cross garbed. Miss Lolita Armour and Miss Ermina Carry cared for the only patient which the afternoon offered, a beautiful little Boston bull.

Little Joseph Field, son of Mrs. Stanley Field, dressed like a gypsy boy, with his nurse bepainted and beringed and bebeaded, walked about with a donkey with two flower baskets on his back. Little Joseph cried his wares in a lusty voice: "Flowers! Some for 10 cents, some for 15."

Boxes Fill Up.

When the horse show began the boxes began to fill up, but there were great empty spaces in the tiers, which at first seemed inexplicable until one remembered that almost every one was busy at some concession.

One box was especially attractive. It was Mrs. Arthur Meeker's box. She is in the east, but her daughter, who was Miss Grace Meeker, Mrs. Ambrose Cramer, acted as hostess to Mrs. Henry Dangler, Mrs. David Adler Jr., who was Miss Katharine Keith, and Miss Adler from Milwaukee.

Mrs. Cramer wore a floppy pink garden hat with a bow about it, a quaint style which is especially becoming to her flower-like style.

Mrs. Adler wore a saffron colored hat and a saffron jersey cloth dress, which was characteristically artistic. Mrs. Dangler wore a tan silk sweater jacket with a huge black straw hat, and Miss Adler had a dark blue jersey cloth suit on, and with it wore a tight little lemon colored hat.

BOY OF 11 DROWNS IN RIVER.

Falls to Death When Playing Near "Slip" Near South Loomis Street.

John C. Cihlen, 11 years old, 1637 West Nineteenth street, was drowned in the river at Stenson's slip, near South Loomis street, yesterday when he fell in when at play with other boys.

Chicago Bather Drowns.

Portage, Wis., July 14.—[Special.]—Earl Stern of Chicago, aged 25 years, who was spending two weeks at one of the hotels at the Dells, at Kilbourn, Wis., was drowned today while bathing.

LOOP WATER WAGON ON FIRE

Gasoline Explosion Jolts Driver and Starts Blaze in New Model Sprinkler.

It was one of Chicago's finest water wagons, owned by the Citizens' Street Cleaning company, which caught fire last night. The machine is used to flush the loop streets of nights. Frank Moring, 2358 Indiana avenue, the driver, said the fire started with an explosion which nearly jolted him from his seat. The water wagon was being filled at Quincy and La Salle streets at the time. The fire was quickly extinguished.

COUNTRY FAIR AWARDS

CLASS 1.

Ponies, small Shetland—First, Prince Pucker, owned by Alice Lord Coonley; second, Capt. King, owned by John T. Pirie Jr.; third, Roxie, owned by Miss Ellen Thorne.

Large ponies—First, Foregate Polly, owned by Woodin farms; second, Lady, owned by Alice Lord Coonley.

Intermediate—First, entry of Brae Burn farm; second, Jet, owned by Roberta Thorne.

CLASS 2.

Children's ponies shown in harness—First, Perfection Larigo, owned by Woodin farms; second, Venus of Bramhope, owned by Woodin farms; third, Mercury, owned by Harry Landon Baker.

Large ponies—First, Go Bang, owned by T. S. Simpson & Sons of Downers Grove; second, Prince Pucker, owned by Alice Lord Coonley; third, Jet, owned by Roberta Thorne.

Intermediate—First, Capt. King, owned by John T. Pirie Jr.; second, Tar Baby, owned by Anna Mark; third, Pat, owned by Louis F. Swift.

CLASS 17.

Light hunters, shown over jumps up to carrying under 170 pounds—First, Lady Phaeton, owned by Woodin farms; second, Alston, owned by Woodin farms; third, Coppelia, owned by Gwethlyn Jones.

CLASS 20-A—Heavy draft horses, Belgians, pure bred stallion: First, entry of John Carolan, Deerfield, Ill.

CLASS 21—Clydesdales, pure bred stallion: First, "Baron Ascot," owned by Edellyn farms.

CLASS 22—Mare, with or without foal: First, "Edellyn Pattern," owned by Edellyn farms.

CLASS 23—Colt under 12 months, stallion, gelding or mare: First, "Maid of Glengarle," owned by Edellyn farms.

CLASS 24—Colt, one year and under two, stallion, gelding or mare: First, "Maid of Claremont," owned by Edellyn farms.

ROHDE'S SOCIETY BACKS UP HIS OPEN SALOON CHARGES.

Liquor Dealers' Association Adopts Resolutions Laying Lid Tilting to Political Pull.

Fred Rohde, president of the Cook County Liquor Dealers' Protective association, recently charged that 95 per cent of the saloons of Chicago are "cheating" on Sunday. According to an announcement yesterday, the district board of the association agrees with him, at least in a general way.

R. J. Kissane, secretary of the board, gave out copies of a resolution:

"Be it resolved, That we, the members of the district board, representing twenty two local liquor dealers' associations in Chicago, do hereby indorse the statement of our president that in certain sections of the city a large number of the saloonkeepers are permitted to do business, in some form or manner, through and by the consent of certain politicians."

U. OF C. JANITORS COMPLAIN

Supervisor Told Them They "Gotta Come Across," They Say, Asserting Independence.

Fred Lever, true to his name, it is charged, pried about $3,000 from University of Chicago janitors during the last ten years, and Frank Rouse, superintendent of buildings and grounds, true to his name, bounced Lever yesterday when the janitors finally aired their grievances.

Ten years ago neighborhood laundries promised university janitors a 15 per cent commission on students' laundry. Then Lever got the position of supervisor of janitors and insisted that his subordinates split with him. He extracted about $5 a month from each of the five or six janitors with regularity.

Yesterday the underlings got together their courage and "squealed" to Supt. Rouse, who did the rest.

MANY ORPHANS OFFERED MOTHER WHO WANTS GIRL

Women Handicapped by Necessity of Supporting Little Ones Write Appeal.

The rich little boy by the lake is to have the choice of many sisters. Many orphan girls have been entered as applicants—all are willing to become a real "heiress" and grow up in the California villa.

Answers began to come to THE TRIBUNE yesterday to the wealthy woman who appealed for a little girl to take into her home. The woman wrote she had only sons and wanted a daughter.

Letter from Mother.

One of the letters was from a woman in a nearby town, who wrote:

"I have three daughters, one accomplished, aged 19; one a dark, beautiful girl of 15; and one, little Dorothy, aged 8, light hair, blue eyes, a sunshine to any home and with a loving disposition, very quick at learning, and with the manners of a lady.

"I, her mother, am an Englishwoman of good Christian character, but having remarried, this second husband does not want my children around, and so I have kept them in my own home while I am working out with my husband.

"My mother was a lady's maid for Lady Dalhousie in England. My father is dead; my husband was a watchmaker and also English. I have no relations in this country besides my six children. My children are all well learned and have good manners, and I am sure if this lady saw my two youngest daughters she would not know which one to choose. It is very hard for me to be separated from my children, but I cannot do any better under the circumstances."

Girl in Iowa.

Another letter refers to "a very intelligent and sweet little girl," not quite 10 years of age, who "took such a hold on my affections that I thought of her this morning on reading the article."

"This little orphan," the letter proceeds, "is the ward of a coroner in Iowa."

A letter from a dentist on the south side refers to a 3 year old fairy for the wealthy home by the lake.

"Mrs. —— read in THE TRIBUNE about the mother who is seeking an orphan for her home. My wife's sister just lost her husband, leaving her without any means of support and three girls to bring up. One is a dear little girl of 3 years, the next one is 7 years old, and the oldest is 14. They are healthy children, good looking, and of good stock. The mother thinks that if the lady could see her 3 year old fairy she might be the lucky one."

Miss Nellie Carlin, public guardian of Cook county, wishes to present to the wealthy woman who is seeking a daughter the choice of two orphans—one a girl of 6 and the other 7, of German extraction.

Paul Gores Loses Foot.

Paul Gores, assistant manager of the Congress hotel, had to undergo the amputation of his left foot at St. Luke's hospital yesterday.

SALES INVOLVE BUILDING PLANS OF $1,500,000

T. J. Roche Transfers Sheffield Property and the New Owners Will Erect Flats.

As a sequel to the purchase by Thomas J. Roche of the Sheffield property on Cornelia avenue, between Sheffield avenue and North Halsted street, for $97,500, reported in yesterday's TRIBUNE, it is announced that Mr. Roche has disposed of the property to three purchasers, who plan to improve it with apartment buildings to cost in the neighborhood of $1,500,000.

He sold to Mrs. Hulda Isaacson, wife of Swan Isaacson, the builder, 120 feet of frontage on Cornelia avenue for a reported consideration of $12,000. It is stated the purchaser will improve with a high grade court building of thirty apartments to cost about $100,000. Mitchell Bros., who sold to Mr. Roche, were the brokers.

Contractors Buy 120 Feet.

Mr. Roche sold also through the same brokers to Thomas Ross and Henry A. Stange of Ross & Stange, contractors, 120 feet on Cornelia avenue, also for a reported $12,000. The purchasers will improve with a thirty court apartment building to cost about $125,000.

He also sold to Robert P. Hillinger of R. P. Hillinger & Co., real estate brokers, through Mitchell Bros., 630 feet of frontage on Cornelia for a reported consideration of $63,000, and the southwest corner of Halsted and Cornelia, 152x125 feet, for a reported consideration of $20,000. It is announced that Mr. Hillinger will erect a seventy-two double court apartment building to cost in the neighborhood of $200,000.

It also is stated that he plans improving the remainder of the frontage with high grade apartment buildings, that will represent an expenditure of approximately $1,000,000. Frank J. Mitchell attended to the legal details.

Packing Company to Build.

The erection of a manufacturing building to cost $250,000 is also involved in a transaction reported. It will be erected by the Acme Packing company on property which the company has acquired on Western avenue boulevard, between Forty-fifth street and Forty-fifth place, from the Chicago Bearing Metal company. The property comprises about three and a half acres and contains about 140,000 square feet. It has a frontage of 298 feet on Western Avenue boulevard. While the consideration is withheld, it is understood the price was $52,000.

It is stated the Acme company will improve with a high grade brick and white tile packing house, to cost, as previously indicated, $250,000, which will be used in connection with its business of packing high grade meats in glass and tin.

This is the third move the company has made on account of its steadily increasing business during the last six years, moving from 2210 Archer avenue to 2228 La Salle street, where a three story and basement building was erected. Hodge & Chandler were the brokers in the transaction.

Tafts Transfer Holding.

There was filed for record the transfer by Mrs. Anna Sinton Taft and husband, Charles P. Taft of Cincinnati, to Cameron L. Willey of the property in South Robey street, 1,116 feet south of Blue Island avenue, 2,300x243 feet, west front, to the drainage canal for an indicated consideration of $45,000.

The fifteen apartment building at the southwest corner of West End and Kostner avenues has been sold by David Lazar to Theresa Dembach for a reported consideration of $54,000, the purchaser conveying in part payment the property at the northwest corner of Winchester avenue and Taylor street at a reported valuation of $1[illegible],000 and twenty-nine lots in Deerfield valued at $7,500. Berkson Bros. were the brokers.

Builder Sells Apartment.

Sherman T. Cooper, the builder, sold to John S. White the apartment property in Drexel boulevard 363 feet north of Forty-eighth street, lot 62x122 feet, for an indicated consideration of $60,000, subject to an incumbrance of $35,000.

The business property at the northeast corner of Irving Park boulevard and Broadway, lot 72.7x92½ feet, with old store improvements, has been sold by B. G. Else to Nicholas P. Weber for an indicated consideration of $35,000, subject to an incumbrance of $5,000. It is stated the purchaser will improve with a store and flat building to cost about $125,000.

The property in Sacramento avenue, 125 feet north of West George street, lot 73.9x125 feet, with improvements, has been sold by Christina Peterson to Charles W. Lehmann for an indicated consideration of $18,000, subject to an incumbrance of $7,000.

The Ring estate has sold to Max Ehrman the property at 113-15 West Austin avenue, 40x100 feet, with improvements, for a reported consideration of $20,000. The office of John B. De Voney represented all the parties to the transaction.

S. M. Eichberg has sold to Carrie Oppman the apartment house property in South Park avenue 131 feet south of Fifty-sixth street, lot 52x175 feet, east front, for an indicated consideration of $46,000, subject to an incumbrance of $31,500.

Real Estate Transfers.

WEST TOWN.

Lawndale-av., 30 s of W. 32d-st., e f, 30x125, incumb $2,125, rev stamp 50c [Chas. I. Kennedy to Josef Horrica]	$ 2,625
Harding-av., 203 n of 32d-st., e f, 30x125, incumb $2,500, rev stamp $2.50, June 24 [Edwd. J. Panos to Chas. Frelich]	4,900
Harding-av., 83 n of 32d-st., e f, 30x125, incumb $2,500, rev stamp $2, July 1 [E. J. Panos to Anna Knapp]	4,500
Elston-av., 110 s e of Rockwell-st., n e f, 50x49 ft on n w and 68 ft on s e, rev stamp $2.50, Dec. 14, 1915 [Anna Pedersen to James E. Garrahy]	6,500
Sacramento-av., N., 125 n of W. George-st., e f, 73.97x125, incumb $7,000, rev stamp $11, July 1 [Christina Peterson to Chas. W. Lehmann]	18,000
Artesian-av., 175 s of Schubert, w f, 25x125, rev stamp $2.50, July 6 [A. F. J. Stiebler to Karl F. Hunter]	2,500
Logan-blvd., 34 w of California-av., s f, 50x125, or to alley, rev stamp $3.50, July 8	6,350
Warsaw-av., 261 e of California, n f, 25x100, incumb $1,600, rev stamp $2, March 1 [Emil Rudolph to Henry D. Marock]	3,300
Sacramento-av., N., 2635, w f, 25x155, incumb $2,000, rev stamp $3.50, July 6 [Emma Schwarz to Anna Papenberg]	10
Campbell-av., 262½ s of Diversey, e f, 37½x125, incumb $6,500, rev stamp $3, July 6 [Carl Thogersen to Aug. Stiebler]	9,500
Albany-av., N., 200 n of Dickens, w f, 26x150, incumb $1,250, rev stamp $1.50, July 6 [John O. Mitzloff to John Weiss]	2,500
Lima-av., 247 n of Lemoyne-st., e f, 30x128, incumb $2,250, rev stamp 50c, July 10 [Fred Meyer to Albert F. Keeney]	10
Lima-av., 157 n of Lemoyne-st., e f, 60x128, and o p, incumb $8,175, rev stamp 50c, July 10 [G. M. Fulsang to Fred Meyer]	10
Haddon-av., 126 w of Kilbourn, n f, 25x123, rev stamp $2, June 28 [Wm. Kures to Jakub Hanniga]	10
Iowa-st., 137 e of Mayfield-av., s f, 50x119, July 11 [Edward Drahenn to Rose Snape]	1
Parkside-av., s e cor Thomas-st., w f, 49x104, rev stamp $1.50, June 17 [Elizabeth Ryder to Walter O. Carlson]	1,550
Madison-st., W., 108 e of Austin-av., s f, 50x140, rev stamp $2, June 26 [Daniel Powers to Mary T. O'Connor]	1
Madison-st., W., 55 w of Long-av., s f, 30¼x160, p p m $1,000, rev stamp $1, July 3 [John F. Gormley to Homer H. Howell]	10
Superior-st., W., 150 w of Lamon-av., s f, 25x120, incumb $900, rev stamp $1.50, July 1 [Rudolph Loss to Otto Coelln]	2,400
La Crosse-av., 176 n of West End, w f, 29x125, rev stamp $7, June 27 [Frederick Wilde to Margaret G. White]	.....
Jackson-st., W., 75 w of Kildare-av., n f, 25x124.95, rev stamp $6.50, July 12 [Julia L. Marks to Thos. J. McDermott]	10
Gladys-av., 88 w of Kilpatrick, n f, 30x123, p p m $1,500, incumb $3,750, rev stamp $2, April 26 [S. M. Gunderson to John G. Monahan]	6,850
Monroe-st., W., 261 w of Lotus-av., s f, 25x124, incumb $6,700, rev stamp $2, July 11 [M. J. Duffy to David T. Brennan]	8,500
Lexington-st., 303 w of Cicero-av., s f, 25x124, rev stamp $3, July 10 [John Schulenberg to Jas. O'Connor]	3,000
Gladys-av., 192 e of Lockwood, n f, 30x124, rev stamp $2.50, incumb $2,300, July 10 [Carl Ickes to John T. Dicken]	10
Gladys-av., 192 e of Lockwood, n f, 30x124, incumb $2,300, rev stamp $2.50, July 11 [J. T. Dicken to James Potenza]	10
Kildare-av., 166 n of W. 16th-st., w f, 25x125, rev stamp $2.50, April 10 [Terezie Kalivoda to Jaroslav Chlumsky]	10
Komensky-av., 57 n of W. 27th-st., e f, 25x120, rev stamp $2.50, June 22 [R. Brandt to Jos. Rychtarik]	2,200
Crittenden-st., 266 e of Noble, s f, 25x125, incumb $3,000, rev stamp 50c, July 13 [S. Miller to Lewis J. Miller]	1
Noble-st., 25 n of Blanche, w f, 25 ft to alley, incumb $3,500, rev stamp $1, July 12 [Adolf Tworkoski to A. Tworkoski]	1
Division-st., W., 125 e of Noble, s f, 25x125, rev stamp $3, June 19 [Katarzyma Kaplistka to M. Boczkiewicz]	10
Rhine-st., 160 w of Leavitt, n f, 36x100, incumb $2,242, rev stamp 50c, July 3 [A. E. Klafta to Ladislaus Rybicki]	2,575
Haddon-av., 25 w of Washtenaw, n f, 25x120, p m t d $1,800, incumb $4,000, rev stamp $2.50, July 11 [I. B. Cohen to Samuel Wexler]	10
Rockwell-st., s e cor Le Moyne, w f, 24x126, incumb $9,700, rev stamp $1, July 11 [Max Dobrin to Eva Halperin]	10
Thomas-st., 383 w of Kedzie-av., n f, 30x117, rev stamp $1.50, July 12 [Addie L. Swanson to Ruben Rosenberg]	10
Ridgeway-av., s e cor Iowa-st., w f, 25x125, incumb $850, rev stamp $1, June 27 [Elizabeth J. Gates to Thomas H. Hulbert]	[illegible]

64th-st., W., 1300-02-04, 3 story brick flats, D. Magner, 1246 W. 64th-st.; H. L. Newhouse, arch.; Charles Schleyer, mason; Paul Streff, carp.	20,000
Francisco-av., S., 6415, 1 story frame residence, Robert Kelly, 6416 S. Mozart-st.; A. G. Lund, arch.; Beckema & Jaeger, mason; owner is carp.	3,400
Loomis-st., 6438, 1½ story frame residence, Frank A. Digna, 6442 S. Loomis-st.; F. Lindquist, arch.; James Petrso, mason; D. D. Repbrun, carp.	2,400
Robey-st., S., 2325, additional brick story, C. A. Mrizek, 2325 S. Robey-st.; A. L. Pusy, arch.; F. Nijdl, mason; owner is carp.	2,200
Francisco-av, S., 4555, 2 story frame flats, John Potomiec, 4558 Gross-st.; E. N. Braucher, arch.; H. Woleh, mason; John Kierctkowski, carp.	3,000
Troy-st., S., 5144, 2 story frame flats, John Sletz, 5144 S. Troy-st.; Klucina & Vittner, arch.; P. McGrave, mason; T. Fuchorles, carp.	2,800
Yale-av., 11920, 2 story cement residence, M. T. Daly, 137 W. 117th-st.; T. J. Reynertson, arch.; Calumet Con. Co., mason; not let	2,500
Sangamon-st, N., 900, 3 story brick paper mill, Chicago Mill & Lumber Co., care of arch.; Louis Guinzel, arch.; Mueller Construction Co., mason and carp.	150,000
Albany-av., 4944, 2 story brick flats, Fred Andro, 4234 Irving-av.; B. J. Bruns, arch.; Alick Lindberg, mason; owner is carp.	5,000

HOGS PLENTIFUL; VALUES DECLINE

Market Is 10@15 Cents Off; Cattle Irregular; Lambs Drop; Sheep Steady.

LIVE STOCK QUOTATIONS.

HOGS.	
Bulk of sales	$9.70@10.05
Common to good mixed	9.35@ 9.78
Fair to choice med. weights	9.75@ 9.90
Fair to fancy sel. butchers	9.85@10.15
Fair to fancy heavyweights	9.75@10.00
Select 260@300 lb packing	9.70@ 9.75
Common to choice lightwts	9.45@ 9.95
Boars, according to weight	2.75@ 5.25
Pigs	8.50@ 9.60
Stags	9.25@ 9.75
SHEEP.	
Native wethers	$ 7.00@ 8.50
Range wethers	6.75@ 8.25
Yearlings	7.50@ 9.75
Range ewes	6.00@ 7.60
Native ewes	5.75@ 7.35
Bucks	4.00@ 6.00
Native lambs	9.00@10.50
Range lambs	10.00@10.70
Cull lambs	7.75@ 8.75
CATTLE.	
Beef steers, choice to prime	$10.40@11.25
Beef steers, fair to good	8.20@10.25
Beef steers, plain to fair	7.15@ 8.20
Beef steers, inferior to plain	6.40@ 7.15
Beef cows	5.70@ 8.40
Heifers, fair to selected	6.25@ 9.40
Canners and cutters	4.00@ 5.60
Good to prime vealers	10.75@12.00
Bulls	7.45@ 8.00
Stockers and feeders	6.00@ 8.50

Hog buyers at Chicago yesterday followed up the advantage gained in the late trade Thursday and bought receipts of 19,000 head at a further decline of 10@15c a hundred pounds. Besides the fresh supply, which exceeded expectations, there were 8,522 hogs left from the preceding day, and the total on sale gave buyers a big advantage. A top of $10.15 was made, but only a few reached that level, and the bulk made $9.70@10.05. Trade was active at the decline and offerings were well cleared before the finish.

Lamb values continued on a downward trend, selling 10@25c lower than on Thursday, while sheep remained on a steady level. Receipts were posted at 11,000 head, and choice native lambs went over the scales at $10.50, while rangers topped the market at $10.70. Idaho ewes sold at $7.75.

Cattle Values Are Irregular.

Cattle receipts of 2,000 head consisted chiefly of cheap cows and heifers, which cleared at weak to 10c lower prices. Few steers were offered and cleared on a steady basis. Calves were in limited supply and moderate demand at about former prices, closing weak.

Hog purchases for the day: Armour & Co., 2,500; Swift & Co., 2,500; Sulzberger & Sons, 800; Morris & Co., 1,200; Anglo-American, 1,300; Hammond, 2,000; Boyd-Lunham, 1,000; Roberts & Oake, 500; Western Packing company, 2,700; Miller & Hart, 600; Independent Packing company, 1,200; Brennan Packing company, 800; butchers, 1,000; shippers, 1,500; total 23,200; left over, 4,500. Total includes 2,600 direct to packers.

Live Stock Movement in Chicago.

Receipts—	Cattle.	Calves.	Hogs.	Sheep.
Thursday, July 13	4,481	1,914	14,980	13,504
Friday, July 7	1,616	1,085	19,797	8,338
Friday, July 14	2,000	800	19,000	11,000
Shipments—				
Thursday, July 13	1,904	.....	902	551
Friday, July 7	1,200	8	1,938	1,293
Friday, July 14	1,000	10	1,500	1,000

Receipts for July 15 were estimated at 300 cattle, 13,000 hogs, and 4,000 sheep, against actual arrivals of 279 cattle, 7,373 hogs, and 1,856 sheep for Saturday, July 17, 1915.

Live Stock Markets Elsewhere.

NATIONAL STOCKYARDS, Ill., July 14.—HOGS—Receipts, 6,200; 10c lower; pigs and lights, $8.75@9.95; mixed and butchers, $9.75@10.00; good heavy, $9.95@10.00; bulk, $9.75@9.95. CATTLE—Receipts, 1,600; steady. SHEEP—Receipts, 2,200; steady to 20c lower; spring lambs, $7.00@10.35.

KANSAS CITY, Mo., July 14.—HOGS—Receipts, 2,600; 5@10c lower; bulk, $9.65@9.95; heavy, $9.85@10.00; packers and butchers, $9.70@10.00; light, $9.50@9.80; pigs, $9.00@9.20. CATTLE—Receipts, 500. SHEEP—Receipts, 2,700; steady to strong; lambs, $10.00@10.80.

PITTSBURGH, Pa., July 14.—CATTLE—Steady; supply light. SHEEP—Steady; supply light; lambs, $7.50@11.25. HOGS—Steady; receipts, 25 double decks; prime heavies, $10.20@10.22½; mediums and heavy yorkers, $10.15@10.20; light yorkers, $10.15; pigs, $9.75@9.90.

BUFFALO, N. Y., July 14.—CATTLE—Receipts, 200; steady. HOGS—Receipts, 4,000; active; heavy and mixed, $10.50@10.55; yorkers, $10.25@10.50; pigs, $10.25; roughs, $9.00@9.10. SHEEP—Receipts, 600; active; lambs, $7.00@11.25.

OMAHA, Neb., July 14.—HOGS—Receipts, 8,700; lower; heavy, $9.50@9.80; light, $9.35@9.65; pigs, $8.25@9.25; bulk, $9.40@9.60. CATTLE—Receipts, 700; slow. SHEEP—Receipts, 1,900; steady; lambs, $9.75@10.75.

ST. PAUL, Minn., July 14.—HOGS—Receipts, 7,200; 10@15c lower; range, $9.35@9.60; bulk, $9.45@9.50. CATTLE—Receipts, 2,000; steady. SHEEP—Receipts, 300; steady; lambs, $5.00@9.00.

ST. JOSEPH, Mo., July 14.—HOGS—Receipts, 8,000; prospects 5@10c lower; top, $9.90; bulk, $9.50@9.90. CATTLE—Receipts, 100; steady. SHEEP—Receipts, 200; steady; lambs, $10.00@10.75.

NEW YORK, July 14.—BEEVES—Receipts, 1,575; steady to lower. SHEEP—Receipts, 4,280; barely steady; lambs, $11.00@11.50. HOGS—Receipts, 3,400; steady at $10.25@10.50.

J. V. FARWELL CO. REVIEW.

The John V. Farwell company weekly review of the wholesale dry goods trade says:

"Wholesale dry goods business for July to date maintains the high sales record established during the first half of this year, with no signs of abatement. There are many more buyers in the market than last year at this time.

"Prices of dress ginghams have been announced for spring, 1917. It is now quite generally known that the dyes brought over by the Deutschland were reds and blues and so highly concentrated that the value was greatly increased. As the amount brought over is only about 2½ per cent of our consumption, its effect on the market is of no consequence.

"Dress goods lines being brought out by manufacturers for spring 1917 show that cotton fabrics are being made, taking the style of wool effects. Present price of wool indicates that all wool fabrics for 50 cent retailers will be scarce and practically out of the market for spring. Manufacturers have been obliged to advance broadcloth."

Petitions in Bankruptcy.

John B. Rees, La Grange, Ill.; liabilities, $1,076.85; no assets.

In re petition of Peter Lignell et al. to have Oscar Soderlund, Chicago, adjudged a bankrupt; claims, $816.60.

Robert A. West, contractor, Gary station, McHenry county; liabilities, $1,464; no assets.

GEORGE GOES TO BRIDEWELL AFTER GIVING OUT $2,500,000

Fireman for Ford Motor Company to Take Drink Cure After Revels in Blackstone Hotel.

George McClosky, fireman for the Ford Motor company at Detroit, who lived two days on cloverleaf cocktails in the bar at the Blackstone, was sent to the bridewell to take the drink cure yesterday on the recommendation of Dr. Clara Seippel, city physician. He had spent a comfortable night on the only cot in his cell at the Twenty-second street station, which was relinquished to him by his Negro cellmate on his promise to send the Negro $500,000 later.

"When I get back to Detroit I'll send you a million dollars," he said in telling Dr. Seippel good by.

The chauffeur who had brought him to the station after McClosky had promised him a check for $1,000,000, made no complaint against him.

BILLIONS WASTE IN FEVERS.

Annual Economic Cost of Typhoid and Malaria in U. S. Put at $928,234,880.

Washington, D. C., July 14.—The annual economic loss suffered by the United States from typhoid fever and malaria aggregates $928,234,880, according to estimates given the senate today by Senator Ransdell of Louisiana, chairman of the committee on public health, in an address on "Rural Health—America's First Duty."

Dogs Bite Fourteen.

Fourteen persons were bitten by dogs during the twenty-four hours ending at noon yesterday, according to the police reports.

BOB IS A PATRIOTIC SOUL

One Fourth of July a Month Is Not Enough to Satisfy Him.

Robert Bradshaw, 4 years old, while playing "Fourth of July" with a match and piece of punk in a bedroom of his home at 3757 Indiana avenue yesterday, set fire to the bed and caused a damage of about $200.

NEW INCORPORATIONS.

Dunlap Chemical Co., Lake Park-av., Chicago; capital, $1,000; incorporators, E. Arthling Porter, R. W. Adsit, A. McG. Muir.

Ernest Coal Co., Johnstown City; capital, $10,000; incorporators, Ralph B. Mitchell, William H. Warder, L. B. Warder.

The Illinois Fire Proof Construction Co., Chicago; capital, $25,000; incorporators, Albert W. Brickwood Jr., John J. Falvey, Alfred B. Davis.

Monroe Fox & Co., Chicago; capital, $15,000; incorporators, Monroe R. Fox, Albert Levin, William C. Rosenfeld.

Kidwell Garage Co., Downers Grove; capital, $10,000; incorporators, John F. Kidwell, Eugene Pfaff, Rudolph Ellsworth.

Northwestern Production Co., Chicago; capital, $25,000; incorporators, E. R. Moore, F. Rondeau, C. U. Stern.

Pearce Transfer Co., Waukegan; capital, $500; incorporators, E. R. Moore, F. Rondeau, C. U. Stern.

Killjordan Oil & Gas Co., Macomb; capital, $1,200; incorporators, E. L. Allison, J. E. Cordell, O. E. Sebree.

NOT FOR PROFIT.

Deta Phi Theta, Chicago; incorporators, Ruth M. Scutter, Hazel Pasco, Minnie Moody.

Dramatic Association of the First Slovak Socialist Branch, Chicago; incorporators, John Vrabel, Joseph Pekarik, Joseph Kaltchok.

Independent Ladies' Auxiliary of Chicago, Chicago; incorporators, Mrs. M. Stollof, Mrs. A. S. Erota, A. Lazar.

Vera Athletic association, Chicago; incorporators, Frank J. Wisniewski, William Lalasz, Stanley Bartnik.

CHANGES.

Chicago Water Purifying company, Chicago; capital stock increased from $250,000 to $275,000.

International Picture Frame company, Chicago; capital stock increased from $25,000 to $50,000.

Graham Supply company, Chicago; capital stock increased from $10,000 to $20,000.

American Plain Tube Carburetor company, Chicago; capital stock increased from $1,000 to $30,000.

United Cloak & Suit company, Chicago; dissolved.

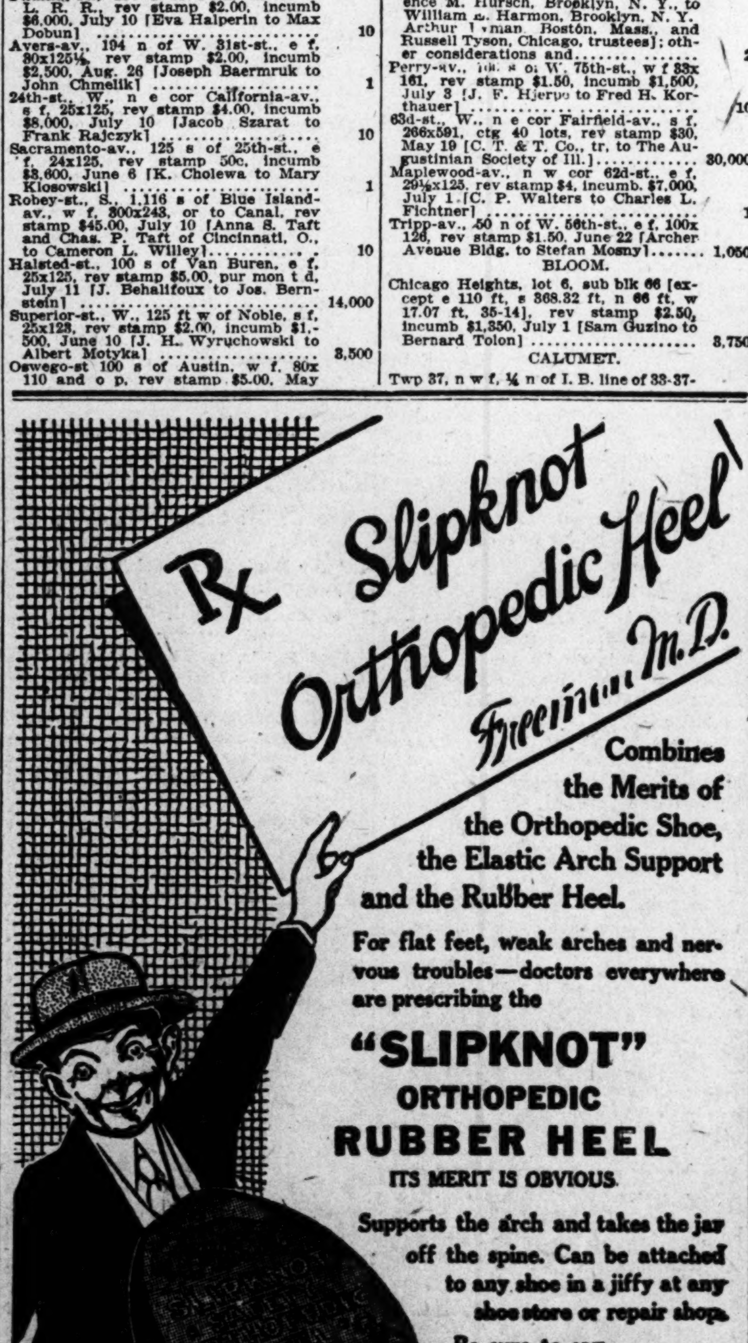

Rx Slipknot Orthopedic Heel

Freeman M.D.

Combines the Merits of the Orthopedic Shoe, the Elastic Arch Support and the Rubber Heel.

For flat feet, weak arches and nervous troubles—doctors everywhere are prescribing the

"SLIPKNOT" ORTHOPEDIC RUBBER HEEL

ITS MERIT IS OBVIOUS.

Supports the arch and takes the jar off the spine. Can be attached to any shoe in a jiffy at any shoe store or repair shop.

Be sure to say SLIPKNOT

Plymouth Rubber Co. CANTON, MASS.

Plymouth Rubber Co., 234 So. La Salle Street, Chicago, Ill.

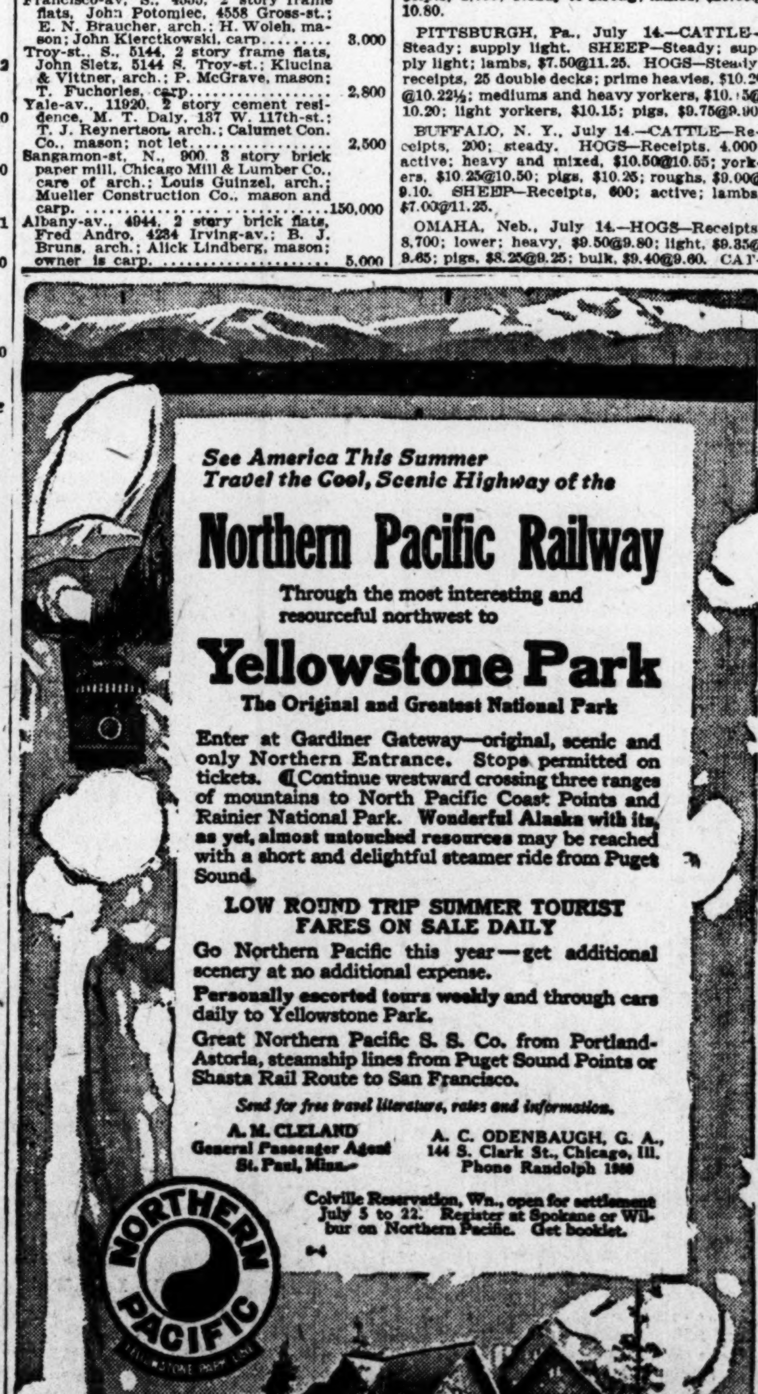

See America This Summer
Travel the Cool, Scenic Highway of the

Northern Pacific Railway

Through the most interesting and resourceful northwest to

Yellowstone Park

The Original and Greatest National Park

Enter at Gardiner Gateway—original, scenic and only Northern Entrance. Stops permitted on tickets. Continue westward crossing three ranges of mountains to North Pacific Coast Points and Rainier National Park. Wonderful Alaska with its, as yet, almost untouched resources may be reached with a short and delightful steamer ride from Puget Sound.

LOW ROUND TRIP SUMMER TOURIST FARES ON SALE DAILY

Go Northern Pacific this year—get additional scenery at no additional expense.

Personally escorted tours weekly and through cars daily to Yellowstone Park.

Great Northern Pacific S. S. Co. from Portland-Astoria, steamship lines from Puget Sound Points or Shasta Rail Route to San Francisco.

Send for free travel literature, rates and information.

A. M. CLELAND, General Passenger Agent, St. Paul, Minn.

A. C. ODENBAUGH, G. A., 144 S. Clark St., Chicago, Ill. Phone Randolph 1900

Colville Reservation, Wn., open for settlement July 5 to 22. Register at Spokane or Wilbur on Northern Pacific. Get booklet.

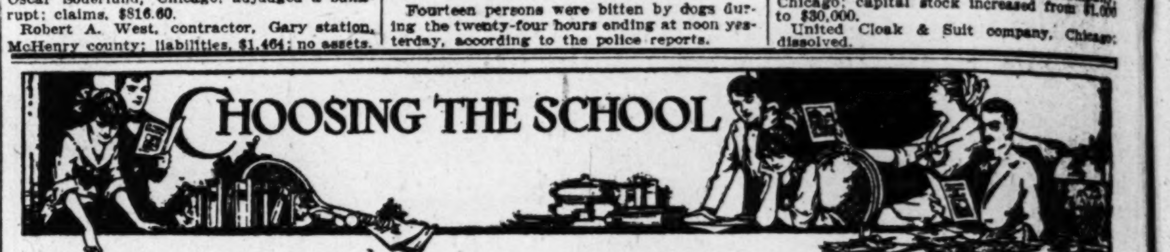

CHOOSING THE SCHOOL

WISCONSIN. — NORTHWESTERN MILITARY AND NAVAL ACADEMY, LAKE GENEVA, WISCONSIN. The new fireproof home of this well-known school for boys is now open on the shores of beautiful Lake Geneva. Colonel R. P. Davidson, Superintendent.

ST. JOHN'S MILITARY ACADEMY (Episcopal) (THE AMERICAN RUGBY). Box 101, Delafield, Waukesha Co., Wis.

WAYLAND ACADEMY, BEAVER DAM, WISCONSIN.

Milwaukee-Downer College, Milwaukee, Wisconsin.

SAINT CLARA COLLEGE, SINSINAWA, WISCONSIN.

MISSOURI. — KEMPER MILITARY SCHOOL. — WENTWORTH MILITARY ACADEMY. — Missouri Military Academy. COL. E. Y. BURTON, Pres., 109 Bellevue Place, Mexico, Mo.

NEW YORK. — Miss C. E. Mason's Suburban School for Girls.

ILLINOIS. — Lake Forest ACADEMY FOR BOYS. John Wayne Richards, Headmaster, Box 162, Lake Forest, Illinois.

GIRTON SCHOOL FOR GIRLS, WINNETKA, ILL.

Physical Education. AMERICAN COLLEGE OF PHYSICAL EDUCATION.

WATERMAN HALL, Sycamore, Ill. Founded 1888. Rev. B. Frank Fleetwood, A.M., D.D.

MAKE UP YOUR HIGH SCHOOL WORK. CHICAGO PROFESSIONAL PREPARATORY.

LEWIS INSTITUTE.

FRANCES SHIMER School for Girls and Young Women.

LAW PREPARE NOW.

Y. M. C. A. Day and Evening Schools.

Illinois Woman's College.

St. Martha's School.

FRENCH SPANISH

ILLINOIS. — TODD SEMINARY FOR BOYS, Woodstock, Ill.

STUDY MEDICINE AT NIGHT. JENNER MEDICAL COLLEGE. Special Preparatory Department.

The John Marshall Law School. MON., WED., FRI. EVENINGS.

MONTICELLO SEMINARY.

Ferry Hall for Girls, Lake Forest, Illinois.

Morgan Park Preparatory School.

PENNSYLVANIA. — KISKIMINETAS SPRINGS SCHOOL. — The Mercersburg Academy. — MISS MARSHALL'S SCHOOL FOR GIRLS. — Swarthmore Preparatory School.

VIRGINIA. — Mary Baldwin Seminary for Young Ladies. — VIRGINIA COLLEGE FOR WOMEN, ROANOKE, VIRGINIA.

INDIANA. — WINONA COLLEGE OF AGRICULTURE. Fifteenth Year Begins Sept. 12. Winona College of Agriculture, Box B, Winona Lake, Indiana.

ADVERTISE IN THE TRIBUNE.

TECHNICAL SIDE IN STOCKS MAKES FOR A RECOVERY

Short Interest Large and Borrowing Heavily—Weak Accounts Are Cleaned Up.

Market conditions showed a turn for the better at the close yesterday, and, barring unforeseen events, prices should work higher next week. The technical position is favorable to a recovery.

The short interest during the last week has been persistent and successful in a number of issues. A heavy borrowing demand is reported in New York, so that the short interest is estimated to be large. At the same time commission houses report a great deal of cleaning up of weak accounts, a market condition which usually precedes an upturn.

Call money closed easier in New York, with renewals at 3½ per cent. This compared with a flurry at 6 per cent last week and with a constant decline this week from 5 per cent to the present rate mentioned.

The zinc stocks, which have been under heavy pressure, have shown resistance in the last two days, and Industrial Alcohol, which on Thursday went to 97, closed yesterday around 105. The motor shares were in better tone and the market as a whole appeared to have undergone a degree of liquidation warranting improved prices.

Large Gain in Cash.

Known movements of money with the New York banks showed a reversal of the trend of last week, when a loss of around $50,000,000 cash was reported. This week the figures show the banks have gained about $37,000,000 cash. The higher interest rates earlier in the week caused a free remittance of funds and credit to New York.

The banks gained from the interior $6,-333,000. Gold imports were $12,000,000. The net debit balances of the federal reserve banks at the clearing house were around $20,000,000.

French Loan Being Allotted.

Allotments of underwriting in the $100,-000,000 French collateral loan were sent out by J. P. Morgan & Co. and Brown Bros. & Co. Thursday night. Those to whom underwriting was offered are requested to notify the bankers by Monday if they do not care to take the amount allotted to them.

Requests for increased allotments and for participation in the syndicate are being received by the bankers in large numbers, but nothing will be done in regard to these until Monday, when, if there is any allotted underwriting turned back, it will be available for division among applicants.

The public offering of 3 year 5 per cent collateral notes to be issued by the American Foreign Security company against collateral put up by the French government is expected to be made early next week at a price of 98, to yield approximately 5.75 per cent. These three year notes will be convertible at the option of the American Foreign Securities company at their maturity in blocks of $20,000,000 into French government twenty year 5 per cent bonds. The privilege of exercising this option will not rest with holders of the notes and they can avail themselves of it only if it is exercised by the company.

Illinois Surety Company.

The first report of the financial condition of the Illinois Surety company since it was thrown into the hands of a receiver last April lists $660,256 as "good assets" and $323,712 as "poor and doubtful," with liabilities of $561,257.

It also lists in addition to cash in the office and depositories, accounts with two defunct Lorimer institutions totaling $90,000.

Spelter Production to Be Curtailed.

Curtailment of production is expected to follow the drop in spelter prices. With spelter nominally at from 8c to 9c a pound, the old coal smelters and those located in districts where high priced gas prevails will, it is thought, be forced to close down. At present, all the plants have contracts for spelter sold at much higher prices and not until that material has been delivered will shutdowns be necessary.

When spelter started on its rise to around 18 cents a pound, not only were new smelters erected but obsolete plants, shut down in many cases for fifteen and twenty years, were again placed in commission under the stimulus of high prices. As matters now stand, it is thought production has reached its maximum. Plans for enlargement, prepared under more promising conditions, in some cases have been abandoned.

Oil Production and Refining.

According to expert opinion, there has been at no time in the history of the oil industry such rapid expansion as has been recorded within the last few months. The prosperous condition of the trade has called for large extensions to plants. As a result, the refining capacity of the country is larger than ever and production is being kept at the high point.

It was because of the large increase in refining capacity, notably by the Standard Oil company, that the price of gasoline was kept from reaching higher levels than those established a few months ago.

There has also been a large expansion of plant and production by the leading independent companies, especially Cosden and Sinclair. The refining capacity and production of the prominent companies compares as follows:

	Daily ref'g capacity in brls.	Daily produc'n in brls.
Standard Oil Co. of N. J.	165,000	......
Standard Oil of Indiana	100,000	......
Standard of California	100,000	40,000
Atlantic Refining	70,000	......
Gulf Oil corporation	60,000	50,000
Texas company	45,000	50,000
Magnolia Petroleum	34,000	18,600
Cosden & Co.	30,000	5,000
Cosden Oil & Gas	......	30,000
Pierce Oil corporation	26,500	12,000
Midwest Refining	25,000	18,000
Sinclair Oil & Refining	20,000	30,000

Copper Sales at 24 Cents.

Boston reports electrolytic copper sales in fair quantities at 24c a lb for October and November deliveries. American manufacturers, somewhat oversupplied temporarily, have been offering for resale a portion of their copper. On the part of some of the smaller producing interests there has been metal pressing for sale and business has been done at 26c for July and August shipment.

Producers who would be called into conference say that thus far there has been no resumption of negotiations looking towards the sale of 200,000 tons of copper to foreign governments for 1917 delivery.

NEWS OF THE FINANCIAL WORLD

It is announced that four ships of the International Mercantile Marine, which have been under charter to the British government, have been retured to the service of the company. In the government service these ships yielded between $8,000 and $10,000 each month. Operated by the company they are expected to bring in around $90,000 net each month. May earnings of the company are expected to be close to the record which was made in April with a total of $5,726,-000.

Iteration is made by a member of the executive committee of the Maxwell Motor company that gross business for the fiscal year to end July 31 will be almost double that of the previous year so far as volume of cars sold is concerned. Net earnings for the year after depreciation and reserves are estimated at around $5,000,000. This works out over 25 per cent on the common stock.

It appears that the Bethlehem Steel corporation will put the bulk of its large war order profits into its plants and is planning to spend $70,000,000 in improvements and extensions. In addition to the $40,000,000 which it has been announced will be spent at the plants of the Pennsylvania and Maryland Steel companies, recently acquired by the Bethlehem, $30,-000,000 will be expended at the South Bethlehem plant.

It is noted in Wall street that interests which have not bought stocks since last November have been entering the market on a large scale during the current declines. In banking offices, this is taken to foreshadow sharp recoveries as stocks disappear from the floating supply.

The entire rail capacity of the United States Steel corporation is reported sold up to the middle of 1917. It is predicted that within the next sixty days the rail capacity of the country will be sold up for 1917.

There was deposited at the New York assay office $3,000,000 gold received from Ottawa, making $165,946,000 sent to New York and Philadelphia in the present movement.

The Union Oil company of California reports net earning for the first half of 1916 at $3,150,000, an increase of $1,890,-000 over the corresponding period in 1915.

CLOSING BID and ASKED PRICES

[Stocks not traded in yesterday.]

	Bid.	Asked.
Alaska Jun.	7¾	8¼
Am. A. Ch.	66	68
Do pfd.	98½	99½
Am. Br. Sh. ctf	99	103½
Do pfd ctf.	160	175
Am. C. & F. pfd	115½	117
Am. Coal P. pfd	114½	119
Am. Cot. O. pfd	98	100½
Am. Exp.	126	130
A. H. & L.	9¾	10
Am. Malt.	6	8
Do pfd.	36	37
Am. Smelt. pfd	110½	112
Am. Snuff.	130¼	145
Do pfd.	104	110
Am. Sugar pfd	116	120
A. T. & C.	60	64
As. Realiz.	4	5¼
A. Cst. L.	111	113½
Bald. Loco. pfd	104	106
Beth. Steel	432	435
Do pfd.	125½	135
Br. U. Gas	125	131
Brown Sh.	55	57½
Do pfd.	95½	100
Brunswick	6	9
B., R. & P.	91	100
Burns Bros.	65	75
Do pfd.	100	109
Butterick	28	29
Cent. Lea. pfd	109	110
C. of N. J.	290	350
Chi. & A.	8	10
Do pfd.	17	22
C., M. & St. P. pfd.	130⅝	130⅞
C., St. P., M. & Om.	115	125
Do pfd.	135	140
C. & N. W.	128½	130
Do pfd.	170	175
C., C., C. & St. L.	52	53¾
Do pfd.	81	82½
Cluett Pea. pfd	106	112
Colo. & So.	31	34
Do 1st pfd	57	59
Do 2d pfd	50½	55
Comp. Tab. Rec. Co.	40⅞	42
Contl. Can pfd	108	111
Crex Car.	45	60
Cu. A. Sug.	220	230
Do pfd.	106	108½
Deere pfd.	90	91
D. & R. G.	13	14
Del. & Hud.	150½	151¾
Det. Edsn.	135	137½
Dome Min.	26	26¼
Dul., S. S. & A.	4½	6
Do pfd.	10	12½
Elec. S. B.	62	63½
Erie 2d pfd.	44	45
F. M. & S.	12½	15
Do pfd.	37½	40
G. W. H. C.	167½	199
Do pfd.	112	120
Gen. Chem. pfd	113½	115
Gen. Mots.	485	498
Goodrich pf.	113½	113⅝
Homestake	128½	135
I. H. of N. J. pfd.	117	120
Int. H. Cor.	81½	85
Do pfd.	105	110
Int. Nickel pfd ctf.	104½	112
Ia. Central	2½	....
J. I. Case pf	87	89½
J. Kayser	95	99½
Do pfd.	112	117
K. C., Ft. S. & M. pfd.	70	75
K. & D. M.	3	8
Lac. Gas	105½	106½
L. E. & W. pfd	41	43½
L. & Myers	249	261
Do pfd.	119½	121
L. Wiles	15⅝	18
Do 1st pfd	82	85
Do 2d pfd	53	65
Lo. & Nash.	132	133½
Long Isl.	36	38
Mackay Co.	81½	83
Do pfd.	67½	68
Manh. El.	128	130
Manh. Shirt	60	65
Do pfd.	108	115
Max. Motr. 1st pfd.	84½	85½
May D. St.	60	64
Do pfd.	107	108½
Mex. Petrl. pfd	90	93½
M. & St. L.	4¼	5
Do pfd.	15	20
M., St. P. & S. S. M.	125	126½
Do pfd.	130	131½
M., K. & T.	4¼	4½
Do pfd.	11½	12⅝
Nash. & C.	135	140
Nat. Bis.	118½	120
Do pfd.	123¼	126
N. C. & S.	73½	75½
Do pfd.	109	110
Nat. Lead. pfd	113	115
N. Rys. of M. 1st pfd	....	23
Do 2d pfd	5	7
N. Y. Dock	9½	13½
N. Y. C., & St. L.	37	40
Do 1st pfd	79	85½
Do 2d pfd	58	62
Norf. Sou.	18	23½
Nor. & W. pfd	56	58
N. O. T. & L.	82	....
Pabst B. pf	84	90
Pac. Mail	21	24
P. T. & T. pfd	92	98
Pac. Coast.	60	73
P Lorillard	212	225
Do pfd.	117¼	120
Peo. & E.	10½	14
Pet. Mullik.	....	55
Do 1st pfd	....	95
Phil Co.	38	39½
Pitts. Steel pfd	95	98½
P., C., C. & St. L.	83	83½
Pr. St. Car. pfd	99½	100½
Pub. Serv. of N. J.	120	131
Quicksilver	2¾	2⅞
Do pfd.	4½	5¼
Ry. St. Spg. pfd	95	97¾
Reading 1st pfd	42	44
R. I. & S. pfd	107½	108½
Sea. A. L. pfd	37½	38½
Sears Roeb. pfd	125	127¼
Do pfd.	94	96
S. P. R. S.	180	189¼
Do pfd.	115	120
St. L. & S. F.	5	....
Do 1st pfd	7½	....
St. L. S. W.	16	20
Do pfd.	40	44
Studebaker pfd	107	110½
Tex. & Pac. land trust	115	125
Third Ave.	65	66
Tol. Light.	3¼	....
Tol., St. L. & W.	5¾	7½
Do pfd.	9	15
Twin City	97	98½
Do pfd.	125	135
Und. Type.	91	102
Do pfd.	111½	123¼
U. B. & P. pfd	36⅛	37
Utd. C. M.	56½	57
Do pfd.	108	110
Utd. C. St. pfd	117	119
Ut. Ry. In.	9¾	10½
Do pfd.	18½	20
U. S. Alco. pfd	100	104
U. S. Cast Iron Pipe	19⅝	20
U. S. Exp.	28	30
U. S. Redu. & Ref.	1	1½
Do pfd.	1	1½
U. S. Rub. 1st pfd.	107½	110
Do 2d pfd	70	90
U. S. Steel pfd	117¾	118
Va. Chem. pfd	106	109
V. C. & C.	46	50
V. R. & P.	46	50
Wes. Mary. pfd	44	48
West. Elec. 1st pfd.	65⅞	75
Wey. & B.	220	280
Do pfd.	110¼	120
W. & L. E. 2d pfd.	6½	7
Woolworth	133½	134½
Do pfd.	123½	124½

U. S. TREASURY STATEMENT.

Washington, D. C., July 14.—The following is a statement of the condition of the United States treasury on July 13:

Income to date this year	$ 25,782,422
Income to date last year	21,088,738
Increase	4,693,684
Outgo over income this year	9,275,414
Outgo over income last year	9,928,978
Decrease	653,564
Balance general fund	230,687,347
Balance previous day	231,349,480
Decrease	662,133

Record Cotton Sale.

President Oren E. Taft of the Pearsons-Taft Land Credit company notes in the company's mail the following paragraph from a letter dated July 8:

"When in Camilla, Ga., I met some cotton buyers, who were closing the largest transaction ever made with a single cotton grower. Judge Bush of Camilla had been holding his 1914 and 1915 cotton, and finally sold it for 13 cents for the entire lot of 2,360 bales. A good many bales were under weight owing to usual shrinkage, but the cash payment was about $135,000."

Stover Engine Begins Dividends.

Directors of the Stover Manufacturing and Engine company have declared an initial quarterly dividend of 1¾ per cent on the preferred stock, payable Aug. 1. Books close July 20.

Short Term Notes.

RAILROADS AND INDUSTRIALS.

Stock, Rate, and Maturity—	Bid.	Asked.
Am. Cot. Oil, 5, Nov. 1, 1917	100⅛	100⅜
Am. Loco., 5, July 1, 1917	100¼	101
Am. T. & Tel. subs, 4½, Feb. 1, 1918	99¾	100
Anaconda Copper, 5, March 1, 1917	100⅛	100⅜
Brook. Rap. Trans., 5, July 1, 1918	99⅝	100⅛
Canadian Cons. Rub., 6, Dec. 1, '18	98¾	99¾
Canadian North., 6, July 10, 1917	99¾	100½
Do, 6, July 10, 1918	99½	100¼
Do, 5, Sept. 1, 1917	99	100
Canadian Pac., 6, March 2, 1924	101½	101¾
Chi. & West. Ind., 5, Sept. 1, 1917	99¼	99¾
Erie Railroad, 5½, April 1, 1917	100⅝	101⅛
General Rubber, 5, Dec. 1, 1918	99¾	100⅛
Grand Trunk of Can., 5, Nov. 1, '17	98½	99½
Hocking Valley, 5, Nov. 1, 1917	100	100½
Int. Harvester, 5, Feb. 15, 1918	101⅜	101⅝
Maine Central, 5, May 1, 1919	102⅜	102¾
Morgan & Wright, 5, Dec. 1, 1918	99	99½
Missouri Pac., 6, Dec. 1, 1916	99¼	99¾
New Eng. Nav., 6, May 1, 1917	99¼	99⅞
N. Y., N. H. & H., 4½, May 1, 1917	99¾	100
Nor. State Power, 6, April 1, 1926	98¼	99
Otis Elevator Co., 5, April 1, 1920	98	99¼
Pennsylvania Co., 4½, June 15, '21	100¼	100⅜
Pub. Serv. Cor. N. J., 5, March 1, 1919	99¾	100¼
Remington Arms U. M. C., 5, Feb. 1, 1919	96½	97
Southern Ry., 5, March 2, 1917	100¼	100⅝
United Fruit, 5, May 1, 1918	100¼	100⅝
Westinghouse Elec. & Mfg. Co., 5, Oct. 1, 1917	100¼	101⅛
Winchester Repeat. Arms, 5, March 1, 1918	98	98½

GOVERNMENTS AND MUNICIPALS.

	Bid.	Asked.
Argentine govt., 6, Dec. 15, 1916	100⅛	100⅜
Do, 6, Dec. 15, 1917	100½	101
Do, 6, May 15, 1920	100	100¾
Canadian govt., 5, Aug. 1, 1917	100¾	101¼
New York City, 6, Sept. 1, 1916	100⅛	100¼
Do, 6, Sept. 1, 1917	102¼	102½
Norwegian govt., 6, Oct. 15, 1916	100½	101⅛
Do, 6, Oct. 15, 1917	101	102
Swedish govt., 6, Dec. 1, 1916	100¾	101¼
Swiss govt., 5, March 1, 1918	99	100
Do, 5, March 1, 1920	98¾	99¾

Chicago Securities.

Chicago stocks were irregular, with the largest volume of trading in Stewart-Warner common. The price after selling off to 98⅝ recovered to 99, the opening quotation. Swift & Co. sold at 134. The shares are showing a somewhat easier tendency in the last week. The market may have been influenced by the foreign war situation.

There was some trading in Peoples Gas, which held around 101. Union Carbide, Booth Fisheries preferred, and Sears-Roebuck common were steady.

Money and Exchange.

Money rates in Chicago steady at 4@4½ per cent on collateral, 4@4½ per cent on commercial paper, and 4½@5 per cent over the counter. New York exchange sold 15c discount. Chicago bank clearings were $63,614,856.

CHICAGO STOCK EXCHANGE.

YESTERDAY'S SALES AND RANGE OF PRICES.

	Sales.	High.	Low.	Close.	Net chge.
Am. Radiator	10	397	397	397	....
Am. Ship	20	41	40¼	40¼	−½
Booth Fish. pfd.	150	79½	79½	79½	−⅞
*Chi. P. Tool	86	68	67⅜	68	−⅜
Chi. T. & T.	4	249	246	249	+3
†Com. Edison	5	143	143	143	−2½
Deere & Co. pfd.	40	90	90	90	−1
Dia. Match	5	110½	110½	110½	−½
Lindsay Light	230	21	20¾	21	....
M. Ward pfd.	203	113½	113½	113½	....
Nat. Carbon	111	172	168	168	....
Do pfd.	100	122¾	122¾	122¾	+¼
Peoples Gas	275	101¾	101	101	−½
Sears-Roebuck	105	188	188	188	−1
Do pfd.	140	127	126	127	+¾
Stew. Warner	1,000	99¼	98½	99	−½
Swift & Co.	50	134	134	134	−½
Union Carbide	10	181	181	181	−1

*Ex. dividend 1 per cent. †Ex. dividend 2 per cent.

BONDS.

Sales.		High.	Low.	Close.	Prev. close.
$1,000	C C R 1st 5s	99¼	99¼	99¼	99⅛
5,000	C Rys Co 1st 5s	97¼	97⅛	97⅛	96⅞
1,000	M E Ry 1st 4s	71⅛	71⅛	71⅛	71⅛
	Ogden G Co 5s	96¾	96¾	96¾	96¾
8,000	Swift & Co 1st 5s	100½	100½	100½	100½
3,000	Sulz & S 6s	99½	99½	99½	99⅝

Dividends Declared.

The Taylor-Wharton Iron and Steel company, 1¾ per cent, quarterly on preferred stock, payable Aug. 1 to holders of record July 24.

The Laurel Oil and Gas company, ½ per cent monthly, and ½ per cent extra, payable July 25 to stockholders of record July 24.

American Glue company, $4 per share semi-annually on preferred stock, payable Aug. 1.

Union Oil Company of California, $1.50 a share, payable July 20 to holders of record July 10.

Sears, Roebuck & Co., 1¾ per cent on common stock, payable Aug. 15 to stock of record July 12.

The Union Provident company, $1.30 a share, payable July 20 to holders of record July 10.

The United Petroleum company, $1.50 a share, payable July 20 to holders of record July 10.

Brown Shoe company, 1¾ per cent quarterly on preferred stock, payable Aug. 1.

COTTON.

NEW ORLEANS, La., July 14.—COTTON—Futures:

	High.	Low.	Close.
August	12.70	12.67	12.68
October	12.84	12.72	12.76
December	12.90	12.90	12.91
January	13.07	13.01	13.01
March	13.27	13.21	13.20

NEW YORK, July 14.—COTTON—Futures:

	High.	Low.	Close.	Prev. close.
July	12.85	12.80	12.80	12.74
October	13.04	12.95	12.97	12.91
December	13.20	13.12	13.14	13.08
Mids.	....	....	12.95	12.90
January	13.25	13.27	13.20	13.14
March	13.40	13.37	13.37	13.30
May	13.56	13.50	13.50	13.47

Spot—Steady; middling uplands, 12.95c; sales, 2,089 bales.

LIVERPOOL, July 14.—COTTON—Spot, quiet; prices steady. Good middling, 8.17d; middling, 8.01d; low middling, 7.85d; sales, 6,000 bales, including 4,000 American; receipts, 5,000 bales; futures closed steady; July, 7.89½d; July and August, 7.80d; August and September, 7.86½d; September and October, 7.82½d; October and November, 7.79d; November and December, 7.75½d; December and January, 7.74d; January and February, 7.72½d; February and March, 7.72d; March and April, 7.71d; April and May, 7.70½d; May and June, 7.70d; June and July, 7.65d.

NEW YORK STOCK TRANSACTIONS

	Sales.	High.	Low.	Close.	Net chgs.
Acme Tea 1st pfd.	100	96½	96½	96½	−½
Alaska Gold	700	18	17¾	18	+¼
Adv. Rumely	100	15	15	15	....
Ajax Rubber	100	64	64	64	....
Allis-C. Mfg.	2,400	20⅝	19⅞	20	....
Do pfd.	200	72	72	72	....
Adams Ex.	100	137	137	137	....
Am.B. Sugar	19,200	89¼	86	89¼	+¾
Do pfd.	100	100	100	100	....
Am. Can	12,800	55	52¼	54¾	+2
Do pfd.	100	108⅝	108⅝	108⅝	+⅜
Am. Car & F.	1,900	54	52¼	53¾	....
Am.Coal Prod.	500	137⅛	136	137⅛	+2⅛
Am. Cot. Oil	200	52½	52½	52½	−½
Am. Hide & Leath. pfd.	1,100	50⅛	49¾	50⅛	−⅛
Am. Ice Sec.	600	29⅜	29	29	−¾
Am. Lin. Oil	1,200	18	17¼	17½	−¾
Do pfd.	300	42½	42	42	−½
Am. Locomo.	15,000	60¾	58	59⅝	−⅜
Do pfd.	100	100	100	100	+½
Am. Smelting	4,300	92⅜	91⅛	92⅜	+1
Do pfd. A.	100	93	93	93	+½
Do pfd. B.	100	85¼	85¼	85¼	+¾
Am. Steel Foundries	600	45	44½	45	−¼
Am. Sugar	500	111	109⅛	109⅛	....
Am. T. & T.	300	129¼	129⅛	129⅛	....
Am. Tobacco	100	207¾	207¾	207¾	+⅞
Am. Woolen	300	44	44	44	+1
Do pfd.	100	95	95	95	....
Am. Zinc	3,700	34	30⅝	34	+2¼
Do pfd.	600	62	62	62	+⅞
Am. Writ Pa. pfd.	200	24	24	24	+⅛
Anaconda	25,500	79⅜	77¼	78½	....
A. G. & W. I.	1,300	57½	56	57½	+⅝
Do pfd.	600	61¾	61	61¾	+¾
Associat. Oil	200	67	66¾	67	....
Atchison	1,400	104¼	104⅛	104¼	−⅝
Do pfd.	600	99	98¾	98¾	−¼
Baldwin Loc.	16,000	69⅞	65⅝	68	−1¾
B. & O.	1,500	89⅛	88½	88¾	−¼
Do pfd.	300	76½	76⅜	76½	....
Batopilas	800	1¾	1⅝	1⅝	....
Bklyn. R. T.	300	85	85	85	....
Butte & Sup.	9,000	66	63½	66	+3¼
Cal. Petrol.	100	18¾	18¾	18¾	+¼
Do pfd.	200	45	45	45	−½
Can. Pacific	1,100	178	177	178	−½
Cent. Leather	1,800	53½	52¾	53½	....
Chandler Mot.	2,600	104	100⅞	104	+2
Chesap. & O.	500	61	60½	60¾	−¼
Chi.Gt. West.	100	12⅝	12⅝	12⅝	....
Do pfd.	400	36¼	36	36¼	+¼
C.,M. & St. P.	1,300	96¾	95½	96¾	+½
C., R. I. & P.	1,000	20¾	20⅛	20¾	+¾
Chile Copper	400	20	19⅝	19¾	....
Chino	2,600	47⅜	46⅛	46½	−⅞
Cluett-Peab.	400	71¼	71	71¼	....
Colo. Fuel	4,600	43	41½	42¼	−⅛
Con. Gas	500	134	132¾	134	+1½
Cont. Can	500	98	94¼	95⅞	+1¼
Corn Prod.	500	14⅛	13⅝	13⅝	....
Do pfd.	300	90	90	90	....
Crucible Stl.	39,900	67½	63⅜	66½	−⅝
Do pfd.	100	113	113	113	....
Cub. C. Sugar	1,200	57¾	56½	57⅝	+⅜
Do pfd.	2,400	93½	93	93¼	−⅝
D.& R.G. pfd.	900	33⅛	33	33	....
D., L. & W.	100	225	225	225	....
Det. United	100	116	116	116	....
Distillers Sec.	1,900	41¾	41	41½	+⅛
Erie	6,600	35⅝	35	35½	+⅜
Do 1st pfd.	800	53½	53	53	−¼
Gen. Chem.	100	300	300	300	....
Gen. Electric	1,100	165	163¼	163¼	−⅞
Gen. Mot. pfd.	100	108	108	108	−2
Goodrich	6,500	70⅝	71⅛	72¼	+2⅛
Gt. Nor. Ore.	2,100	35¼	34¼	35¼	+⅝
Gt. Nor. pfd.	1,300	118⅝	118¼	118½	+⅜
Greene Can.	100	44½	44½	44½	−½
Gulf Steel 1st pfd.	100	92¾	92¾	92¾	−⅛
Do 2d pfd.	100	82	82	82	−2
Illinois Cent.	700	104⅛	103¾	104	−⅜
*Inspir. Cop.	10,100	48	46⅛	47	−2⅞
Int. Agri. Cor.	300	12	12	12	....
Do pfd.	2,200	39½	38⅛	39	−1½
Int. Harv., N.J.	200	115¼	115	115	....
Int. Mer. Mar. ctfs.	3,900	23	22	22⅞	+⅝
Do pfd. ctfs.	33,600	84¼	81½	84¼	+2¼
Int.-Met. Con.	300	16¾	16¾	16¾	+¼
Do pfd.	100	74¼	74¼	74¼	....
Int. Paper	300	13	13	13	....
Do pfd.	700	61½	60½	61½	+1¼
Int. Nickel ctfs.	3,000	46	44½	45¼	−¼
Jewel Tea	400	78½	77¼	78	....
K. C. Sou.	100	24⅝	24⅝	24⅝	−⅛
Do pfd.	200	60	60	60	....
Kelley Tire	300	67	67	67	−1
Kennecott	8,300	46⅜	45⅛	46	+¾
Lack. Steel	1,100	68	65	67¾	−⅝
L. E. & W.	100	18½	18½	18½	....
Lehigh Val.	2,900	78¼	77½	77¼	−⅝
Lee Rub.	1,400	42⅛	41	42⅛	+1
Maxwell Mot.	19,700	74½	70	74	+3⅝
Do 2d pfd.	900	54⅜	53⅞	54	−½
Mex. Petrol.	26,100	97¾	94½	97¾	+1½
Miami Cop.	1,900	33⅞	33¼	33⅞	+¾
Mo. Pacific	300	6¼	6¼	6¼	−¼
Do pfd.	100	6¼	6¼	6¼	....
Mont. Power	100	90½	90½	90½	+1½
Do pfd.	100	110½	110½	110½	−1½
Nat. Enamel	1,000	22⅛	21½	22	−¼
Do pfd.	100	95	95	95	....
Nat. Lead	400	62¾	62⅝	62¾	−⅛
Nev. Copper	200	16⅛	16	16	−⅛
N. Y. Air Br.	2,200	123	118	121	+1
N. Y. Cent.	1,800	103¼	103	103½	+½
N.Y.,N.H.&H.	2,300	61½	59⅞	61½	+1¼
N. Y., O. & W.	200	26½	26½	26½	....
Norf. & West.	2,400	129¾	128	128⅝	−½
North Amer.	200	68	68	68	....
North. Pac.	400	111⅞	111½	111⅞	+⅜
Ontario Silver	100	6⅜	6⅜	6⅜	....
Pacific T. & T.	100	35	35	35	....
Penn. Ry.	8,200	57½	57	57½	....
Peoples Gas	200	101¼	101⅛	101⅛	....
Pitts. Coal	100	26½	26½	26½	−½
*Do pfd.	100	101	101	101	−1½
P., C., C. & St. Louis pfd.	100	91	91	91	....
Pr. Steel Car	1,100	43	42½	42½	−¾
Pullman	100	162¾	162¾	162¾	....
Ry. St. Spring	400	41½	40⅝	40⅝	−⅞
Ray Consol.	1,300	21½	21⅛	21¼	−¼
Reading	27,300	97⅜	94½	97¼	−1⅝
Do 2d pfd.	100	44½	44½	44½	....
Rep. Ir. & St.	900	43¼	42	42⅝	−⅛
Sea. Air Line	200	16	16	16	....
Sears-Roeb.	100	187	187	187	−1
Sloss-Sheff.	900	40	37	40	....
So. Pacific	1,100	97⅜	97	97⅜	+⅛
So. Railway	1,800	24¼	23¾	24¼	+⅜
Do pfd.	300	68⅜	68	68	−½
St. L. & S. F. w. i.	600	16⅞	16¾	16⅞	....
Do 2d pfd.	200	6½	6⅜	6½	....
Shat. & Ariz.	1,100	25⅞	24⅞	25⅞	+⅞
Stand. Milling	100	97	97	97	....
Studebaker	32,900	125½	121	125¼	+3½
Tenn. Copper	9,600	28¾	24¼	25⅛	−3⅜
Texas Oil	1,300	189	186½	189	+4
Texas & Pac.	1,100	12⅛	11¾	11⅞	−⅜
Tob. Pr. pfd.	100	99	99	99	....
Un. Bag & Pa.	300	5⅞	5⅞	5⅞	+⅛
Union Pacific	9,100	138⅛	137	137¾	+⅝
Do pfd.	400	82⅝	82⅜	82⅜	−⅛
Un. Cig. Strs.	300	93¾	93	93¾	+⅛
United Fruit	2,200	155	152⅞	153½	+½
U. S. Alcohol	17,300	105½	100	105	+2
U.S. Cast Iron Pipe pfd.	100	52	52	52	....
U. S. Realty	100	27⅛	27⅛	27⅛	....
U. S. Rubber	1,400	51⅝	51	51	−½
U. S. Smelt & R.	1,300	67¾	66	67¾	+1¾
U. S. Steel	78,700	84½	83⅛	84½	+⅞
Utah Copper	2,500	75¾	74¾	75¾	+⅝
Do secur.	600	17¼	17⅛	17⅛	−⅛
Va. Chemical	300	39	38	38	....
Wabash	1,700	14	13¼	14	+¼
Do pfd. A.	1,000	50¼	49¾	50¼	+¾
Do pfd. B.	600	27¼	26⅝	27	+¼
Wells-Fargo	100	128	128	128	....
West. Md.	200	28	28	28	....
West. Union	200	93	92⅞	92⅞	−⅝
West. Elec.	12,500	54⅞	52¾	54½	+½
W. & L. E.	300	5¼	5¼	5¼	....
Do 1st pfd.	100	15¼	15¼	15¼	....
Willys-Over.	16,900	65	62½	65	+1⅝
Do pfd.	300	105½	105	105½	+½
Wis. Cent.	200	49½	49	49½	−½
Warin. Pump	2,400	27½	25	25	−2½
Do 1st pfd.	300	97	95½	97	+2
Do 2d pfd.	200	52⅜	52¼	52⅜	....

*Ex-dividend.

GOVERNMENT BONDS.

	Bid.	Asked.
United States 2s, registered	98½	99½
United States 2s, coupon	98½	.....
United States 3s, registered	100	101
United States 3s, coupon	100	.....
United States 4s, registered	109½	.....
United States 4s, coupon	110	.....
Panama 2s, 1938	98	.....

NEW YORK CURB TRANSACTIONS

INDUSTRIALS.

	Sales.	Open.	High.	Low.	Close.
Aetna Expl.	7,000	8¾	9⅞	8¾	9¼
Butler Chem.	50	5	5	5	5
Can. Nat. Gas	900	1½	1½	1⅛	1⅛
Car L. & Pow.	1,000	4	4	3¾	4
Charcoal I. pfd	400	6¼	6¼	6¼	6¼
Chev. Motors	4,500	198	198	185	191
Driggs Seab.	475	105	105	100	100
Emerson Mot.	2,300	4	4⅛	3¾	3¾
Emerson Phon.	1,000	10⅞	10⅞	8¾	9¼
Essex Mot.	300	71½	71¾	71½	71¾
Flemish Lynn	1,000	4	4	3¾	3¾
Gast. W.& W.	1,500	41	41	37½	40½
Grant Motors	300	10⅛	10⅛	10	10
Haskell Bark.	1,500	35½	35½	35	35
Int. Arm. Fuse	100	7	7	7	7
Joplin Ore	2,260	2½	2½	2½	2½
Kath. Brz. pfd	100	21	21	21	21
L. Torp. Boat	1,000	7¾	7¾	7	7½
Marc. of Am.	600	3⅝	3⅝	3⅝	3⅝
Maxim Mun.	3,000	5	5	4⅝	4¾
Midvale Steel	8,000	60¼	60⅝	58¾	60¼
Mitch. Mot.	400	66	67	66	67
Peerless Trk.	1,200	23	23	22	22½
Pullman Vent.	380	2¼	2⅜	2¼	2⅜
Do pfd	250	5¼	5⅜	5¼	5⅜
Sprgfld. Body	120	72	72	70	72
Do pfd	200	115	115¾	115	115¾
St. Joe Lead	200	15	15	15	15
Stutz Motor	2,800	60⅝	61	60	61
Sub. Boat	3,500	33	33	31½	32½
Tob. Prod.	1,500	41¾	42¼	41½	42½
Todd Ship.	200	74	74	73½	73½
Triangle Film	2,800	2½	3	2½	3
U. S. L. & H.	1,050	2⅜	2½	2¼	2½
Do pfd	300	5⅞	5⅞	5⅞	5⅞
U. S. Stmshp.	200	6¼	6⅜	6¼	6⅜
United Motors	10,000	64½	64¼	64	65⅞
Un. Pr. Shrg.	3,500	15-16	1	15-16	1
Un. Zinc	100	6¾	6¾	6¾	6¾
Wab. Pgh. Tr., w. i.	100	19	19	19	19
Do pfd	200	50½	50½	50½	50½
White Motors	3,000	52	52½	51½	52¼
World Film	300	⅞	⅞	⅞	⅞
Zinc Con.	5,000	4	4	4	4

OILS.

	Sales.	Open.	High.	Low.	Close.
Alberta Petro.	1,200	55c	56c	55c	56c
Am. Oil & G.	200	⅝	11-16	⅝	11-16
Barn. O. & G.	400	2⅞	2⅞	2⅞	2⅞
Cosden Refg.	1,500	24	24	23	23¼
Cosden O.&G.	5,000	14	14	13½	13⅝
Do pfd	2,000	5⅛	5⅛	3⅞	5
Fed. Oil	1,100	15-16	15-16	¾	¾
Houston Oil	100	14	14	14	14
Int. Petro.	200	10¼	10¼	10¼	10¼
Kenova Oil	4,700	60c	60c	54c	57c
Midwest Oil	7,000	48c	48c	45c	46c
Do pfd	2,000	84c	84c	84c	84c
Musk. Oil	1,500	3 5-16	3⅜	3 5-16	3⅜
N.Y.Okla. Oil	1,500	85c	87c	85c	86c
Okla. Oil	4,500	13	13	10	12
Okla. Pr. Ref.	400	7⅛	7⅛	7⅛	7⅛
Prudential Oil	8,900	18	19	15	17
Sapulpa Oil	700	10⅝	11	10⅝	11
Savoy Oil	300	11	11	11	11
Sinclair Oil	900	43	43	42⅝	42⅝
Tex. Mex. Pet.	4,800	70	71	70	70
Un. Western	8,000	1¼	1¼	1⅛	1⅛
Victoria	2,500	1¼	1¼	1⅛	1¼

MINING.

	Sales.	Open.	High.	Low.	Close.
Al. Westover	2,400	½c	½c	½c	½c
Atlanta	1,500	10½	11	10½	11
Adanac Silver	9,000	1⅞	1 15-16	1⅞	1 15-16
Big Ledge	2,300	2 1-16	2 1-16	2	2 1-16
Bing. Mines	200	10	10	10	10
Booth	3,500	16c	16c	15½c	16c
Bost. & Mont.	5,000	⅞	15-16	15-16	⅞
Calaveras	700	5	5	4⅞	5
Caledonia	4,500	67	67	66	66
Canada Cop.	600	1 9-16	1½	1 9-16	1½
Cash Boy	4,500	5c	5c	4¾c	5c
Cerre De Pas.	1,000	35	35	34⅝	35
Cons. Ariz.	4,500	1 3-16	1 3-16	1⅛	1⅛
Cons. Copper	300	2	2	2	2
Cons. Nev. U.	300	¼	9-32	¼	9-32
Emma Cop.	22,800	46c	46c	40c	45c
First N. Cop.	1,500	3¼	3¾	3¼	3¾
G'field Con.	2,500	89c	91c	85c	90c
Hecla Mng.	1,900	5 1-16	5 1-16	5	5
Hemple Cop.	600	1	1	1	1
Howe Sound	1,200	4¾	5	4¾	5
Iron Blossom	50	[illegible]	[illegible]	[illegible]	[illegible]
Jerome Verde	40,000	1½	1½	1⅜	1¼
Jerome Victor	200	1⅞	1⅞	1⅞	1⅞
Jim Butler	1,700	84c	84c	81c	83c
Jumbo Ext.	1,200	74c	75c	74c	75c
Kewenas	4,500	10c	10c	8½c	9c
La Expoicion	1,400	50c	60c	50c	56c
Magma Cop.	200	13¼	13¼	13¼	13¼
Marsh Mng.	5,000	13½	13½	13	13½
McKin.-Dar.	5,000	62c	64c	58c	60c
Mines of Am.	100	2⅝	2⅝	2⅝	2⅝
Mojave Tung.	200	4⅝	4½	4⅝	4½
Mont. Cons.	600	¼	5-16	¼	5-16
Mnt. G. Mines	3,000	78c	78c	73c	78c
Monitor Silv.	1,170	1⅝	1⅝	1½	1½
Mother Lode	10,000	27	27½	26	26½
New Ray M.	5,000	42c	42c	42c	42c
N. Y. & Hond.	800	16	16	15½	15½
Oatm. B. Jim	300	72c	72c	70c	70c
Rex Cons.	2,500	13½	14	13½	14
Roch. Mines	1,800	58	58	57	57
Round Mount.	500	46c	46c	46c	46c
Santoy	700	14	14½	14	14½
Std. Silv. Lead	2,300	1¼	1 5-16	1¼	1¼
Stew. Mng.	1,000	7-32	7-32	7-32	7-32
Success Mng.	6,500	66c	66c	64c	64c
Tono. Ext.	1,000	5 1-16	5 1-16	5 1-16	5 3-16
Do Mng.	600	5 15-16	6	5 15-16	6
Tung. Co. of A.	200	3½	3⅝	3½	3⅝
Un. Eastern	200	3⅝	3⅝	3⅝	3⅝
U. S. Con. M.	6,000	7c	8c	7c	8c
Un. Verde Ex.	2,500	26½	26½	25¾	26⅜
Unity Gold	900	3⅛	3⅛	3⅛	3⅛
White Oaks	1,025	5¾	6	5½	5½
Yuscar. Con.	500	⅞	1	⅞	⅞

BONDS.

	Open.	High.	Low.	Close.
$20,000 Cerro De Pasco Cop. 6s	112	112½	112	112
16,000 Con. Ariz. 5s	37	39	37	39
30,000 Cos. O. 6s, w. i.	106	106	105	106
35,000 I.M.M. 6s, w. i.	97½	97⅝	97½	97⅝
1,000 Midv. Stl. 5s	95	95	94	94
25,000 Russ. Gov. 6½s, w. i.	100⅛	100¼	100⅛	100¼

CLOSING BID AND ASKED PRICES.

	Bid.	Asked.
B.-M. Tob., new	17	18½
Bu. C. & Z.	5	5¼
Curtiss	20	40
Cramp	72	80
Hartman	67½	72
Kerr Lake	4¼	4½
Majestic	⅝	¾
Midw. Ref.	61	63
Nipissing	6¾	7
Riker-Hege.	4¾	5
Saxon	75	80
Stand. Mot.	5⅛	6½
Yukon G.	2	2¼

STANDARD OIL SUBSIDIARIES.

	Sales.	Open.	High.	Low.	Close.
Galena com.	10	155½	155½	155½	155½
Ill. Pipe	40	169	170	169	170
Ind. Pipe	25	93	93	93	93
Ohio Oil	50	234	234	234	234
S. W. Penn. Pipe	10	109	109	109	109
S. O. Calif.	98	265	268	265	268
S. O. Ind.	60	568	570	567	570
Mid. Ref.	45	62	62	61	61

CLOSING BID AND ASKED PRICES.

	Bid.	Asked.
*An.-A. Oil	14¼	15
Atl. Ref.	690	705
Borne-Scr.	330	350
Buck. Pipe	89	91
Chese. Mfg.	340	350
Colo'l Oil	60	80
Cont'l Oil	325	335
Crss. Pipe	39	42
Cumb. Pipe	85	90
Eureka P.	205	215
Gal. Sig. O. pfd	138	143
Nat. Trans.	13	15
N. Y. Tran.	190	200
Nor. Pipe	97	102
Pierce Oil	12½	18
Prairie Oil	385	395
Prai. Pipe	218	222
Solar Ref.	270	285
So. Pipe	190	195
So. Penn. O.	350	355
S. O. Kas.	445	450
S. O. Ky.	390	400
S. O. Neb.	330	350
S. O. N. Jer.	524	526
S. O. N. Yk.	202	205
S. O. Ohio	370	380
Swan & F.	95	105
Un T. Line	80	83
Vac. Oil	265	270
Wash. Oil	30	40

*Ex. dividend.

BOSTON CURB QUOTATIONS

	Bid.	Asked.
Alvarado	50c	1¼
Am. Oil	23c	25c
B. S. Gas	12	15
Begole	80	85
Bingham	10	11
Bohemia	1¼	1½
Bos.-Ariz.	2	2¼
Bost.-Corb.	70c	75c
Bost.-Ely	90c	95c
Bost. & M.	75c	77c
Butte & L.	65c	67c
Calavaras	4½	5
Cham. Cop.	8	10
Chief Cons.	1½	1⅝
Con. Ariz.	1¼	1⅜
Con. Cop.	2⅛	2⅜
Crown Res.	50	60
Davis-Daly	1½	1⅝
Eagle B. B.	1⅝	1¾
Fortuna	20c	28c
Gold Lake	20c	28c
J. Verde	1 3-16	1 5-16
Cal. & Corb.	3	4
Cortez	40c	50c
Mojave Tu.	3¾	4
Larose	60	65
Homa	90c	95c
Houghton	1⅝	1¾
Humboldt	1½	2
Iron Cop.	3¼	3½
Do pfd	6	6¼
Iron Blos.	1⅝	1¾
Majestic	60c	62c
Mex. Met.	32c	36c
Nat. Z. & L.	1⅝	1⅝
Nev. Doug.	1	1 1-16
New C'rn	12¾	13¼
New Balt.	1⅝	1¾
New Ut. B.	50c	1½
Ohio Cop.	10c	14c
Oneco	80c	90c
Onondaga	1	1¼
Pilot	8c	11c
Rilla	18c	21c
S.W. Miami	1	1¼
Nixon	32c	35c
Yukon	2	2⅛
Truro	2½	3
Rochester	3¼	3¾
Un. Verde	26½	26¾

RESIN AND TURPENTINE.

SAVANNAH, Ga., July 14.—TURPENTINE—Firm; regulars, 46¼@46½c; sales, 222 casks; receipts, 581 casks; shipments, 282 casks; stocks, 14,920 casks. RESIN—Firm; sales, 1,311 brls; receipts, 1,643 brls; shipments, 685 brls; stocks, 71,384 brls. Quote: A B, $6.15@6.20; C D, $6.17½@6.25; E, $6.20@6.25; F, $6.22½@6.30; G, $6.27½@6.32½; H, $6.30@6.35; I, $6.35; K, $6.40; M, $6.45; N, $6.50; W G, $6.55@6.75; W W, $7.00.

LATE ADVANCES WIPE OUT LOSS IN N. Y. STOCKS

Extreme Depression Early Is Followed by Sharp Upturn; Market Is Feverish.

BAROMETER OF THE MARKET

Average of Closing Prices of Twenty Leading New York Stocks

Friday, July 14	88.32
Thursday, July 13	88.06
Net gain for the day	**.26**
Year ago, day of week	78.58

The twenty stocks are: Anaconda Copper, American Car and Foundry, American Smelting, American Telephone, Atchison, Baltimore and Ohio, Brooklyn Rapid Transit, Chesapeake and Ohio, Erie, Great Northern preferred, New York Central, Northern Pacific, Pennsylvania, Reading, Southern Pacific, Southern Railway, St. Paul, American Sugar, Union Pacific, and United States Steel.

Total sales of stocks, 670,000 shares.

Total sales of bonds (par value), $3,045,000.

MARKET REBOUNDS SHARPLY.

New York, July 14.—Extreme depression in the forenoon, when numerous specialties dropped to lowest prices of recent months or the year, and a sharp rebound in the afternoon, when losses were largely replaced by substantial gains, constituted the contrasting features of today's feverish market. In keeping with the movement of the early week, weakness was most acute in the war issues, notably the equipments, industrials, and motors, together with coppers, United States Industrial Alcohol, and Mexican Petroleum.

Losses in Crucible and Lackawanna Steels, American and Baldwin Locomotives, New York Air Brake, Inspiration and Tennessee Coppers, and Alcohol ranged from 1 to 4 points, but United States Steel at no time fell more than a fraction and was among the first to recover. An assortment of unclassified stocks, including the fertilizers, moved with the early current of liquidation, their losses of 1 to 2 points resulting more from the lack of demand than actual pressure.

Final Prices Generally Higher.

Canadian Pacific, Reading, Lehigh Valley, and Norfolk and Western furnished the basis of forenoon pessimism, with recessions of 1 to 1½ points, but the free absorption of Reading in the final hour helped to turn the scales.

Shipping stocks were moderately heavy on light offerings, but came forward with rails later. Final prices recorded numerout net gains, the only notable exceptions being Tennessee Copper, Crucible Steel, and Baldwin Locomotive. Short covering was a factor of no small importance towards the adjustment of quoted values.

The only noteworthy feature of the foreign exchange markets was the slight hardening of rates on Berlin and Rome, with no appreciable alteration in sterling or francs. Forecasts indicate a large cash gain for the week for large banks which last week suffered a drain of about $53,-000,000.

Persistent selling of Anglo-French 5s marked the day's irregular dealings in bonds. United States bonds were unchanged on call.

MERCANTILE PAPER—4. STERLING—Sixty day bills, 4.71½; demand, 4.75 11-16; cables, 4.76 7-16. FRANCS—Demand, 5.91; cables, 5.90½. MARKS—Demand, 73⅛; cables, 73¼. KRONEN—Demand, 12.70; cables, 12.80. GUILDERS—Demand, 41 7-16; cables, 41 9-16. LIRES—Demand, 6.40½; cables, 6.40. RUBLES—Demand, 30.50; cables, 30.75. BAR SILVER—62⅝c. MEXICAN DOLLARS—48⅛c. Government bonds steady. Railroad bonds irregular. TIME LOANS—Firm; sixty, ninety days, and six months, 4@4¼. CALL MONEY—Firm; high, 3½; low, 2¾; ruling rate, 3½; last loan, 3; closing bid, 2¾; offered, 3.

PITTSBURGH STOCKS

	Sales.	Open.	High.	Low.	Close.
Am. Window Glass Mach	210	57⅜	57¾	57⅛	57½
Cons. Ice	20	3⅞	3⅞	3⅞	3⅞
Columbia Gas	250	18⅜	18⅜	18¼	18¼
Harb. Walker	50	95	95	95	95
Ind. Bwg. pfd	85	19⅜	19⅜	19	19¼
Mfrs. Light & Heat	75	51	51	51	51
Nat. Fre Proofing	630	7¼	7¼	7	7
Ohio Fuel Supply	110	46	46	45⅝	45⅝
Ohio Fuel Oil	10	16⅝	16⅝	16⅝	16⅝
Pittsburg Brewing	60	5¼	5¼	5¼	5¼
Pgh. Plate Glass	10	119	119	119	119
Pure Oil	660	20⅞	21	20⅞	21
Un. Switch & Signal	10	114	114	114	114
U. S. Glass	10	30	30	30	30
Westinghouse A. B.	120	140	140	140	140
Westinghouse Elec.	275	54	54½	53½	54¼
Pittsburgh Coal	100	27¼	27¼	27¼	27¼

PHILADELPHIA STOCKS

	Sales.	Open.	High.	Low.	Close.
Cambria Iron	2	44½	44½	44½	44½
Elec. Storage	30	62⅞	62⅞	62½	62½
Gen. Asphalt pfd.	5	69⅜	69⅜	69⅜	69⅜
Ins. Co. of N. A.	22	25⅝	25⅝	25⅝	25⅝
Keystone Tel. pfd.	5	68	68	68	68
Lake Superior	280	10⅝	10⅝	10⅝	10⅝
Lehigh Nav.	240	75	74⅞	74	74¾
Penna. Salt	5	97	97	97	97
Phila. Co. cum. pfd	67	40½	40¾	40	40
Phila. Electric	285	28⅞	28⅞	28⅝	28⅝
Phila. R. T. ctfs.	720	18⅞	19	18⅝	18⅝
Tonopah Belmt.	50	4⅝	4⅝	4⅝	4⅝
Do Mining	250	6	6	6	6
Union Traction	7	43	43	43	43
Utd. Gas Imp.	15	87½	87½	87½	87½
Warwick I. & S.	50	9½	9½	9½	9½
W. Cramp & Sons	175	74	74	74	74

IN FOREIGN STOCK MARKETS.

LONDON, July 14.—The financial district is gradually adjusting itself to the higher bank rate, and in addition to the increased interest on treasury bills the two year war certificates are now selling on the basis of 5½ instead of 5 per cent. Discount rates have settled down to 5¾ per cent. The stock market showed further effects of dearer money by a setback in gilt edged securities. Consols lost half a point and the war loan a quarter, with a corresponding drooping in other sections without much selling pressure. Good war news helped the tone and brought about a slight recovery. American securities were quiet. There was good bidding over parity and the list closed steady. Bar silver, 29⅞d per ounce. Money, 4½ per cent. Discount rates, short bills, 5¾ per cent; do, three months, 5¾ per cent.

Picking Apples in the Okanagan Valley

Building the Canadian Nation

BRITISH COLUMBIA demanded the construction of the Canadian Pacific Railway as the condition on which she should become part of the Dominion of Canada, and the Canadian Pacific Railway in return has built up many industries which otherwise would have lain dormant.

NOTABLE among these is the fruit industry, which has brought 40,000 acres under intense cultivation.

British Columbia apples have now international reputation, and have a sure and rapidly increasing market on the prairies and in the local mining districts and cities.

The most highly developed orchard area is the Okanagan Valley, through which the Canadian Pacific Railway runs a branch rail and steamer service from Sicamous to Penticton, where connection is made with the newly constructed Kettle Valley Railway.

The banker and investor desiring to study Canadian conditions by personal visit will find at Sicamous and Penticton comfortable hotels operated by the Canadian Pacific and Kettle Valley Railways, respectively.

The Chicago Office of CANADIAN PACIFIC RAILWAY is at 224 S. Clark St., Phone Wabash 5800
Thos. J. Wall, General Agent, Passenger Department

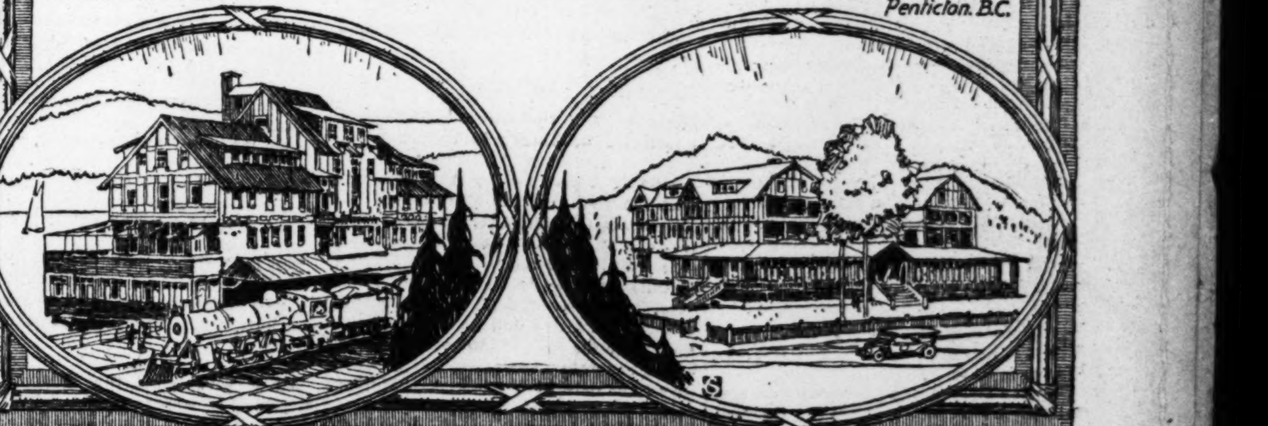

Sicamous Hotel. B.C. — Hotel Incola Penticton. B.C.

YOUR FUNDS Should Be Safely Invested at 5½% and 6% in First Mortgages and Real Estate Bonds Secured by CHICAGO PROPERTY. We supply banks, estates and individual investors with selected securities of this kind. Denominations—$100, $500, $1,000. Send for Our July Lists T. C. C. MITCHELL & CO. Established 1894. 69 West Washington Street, CHICAGO. Telephone Randolph 251

BUY MOIR HOTEL CO.'S 7% Cumulative Preferred STOCK with a 50% Bonus of Common Stock with each share of the Preferred. Tax exempt in Illinois. Owning and operating NEW MORRISON HOTEL AND BOSTON OYSTER HOUSE. Security and Safety—Nineteen years of Success. The best location in Chicago. The busiest corner day and night in Chicago. You must act at once to receive the 50% Common Stock bonus with the Preferred Stock. HARRY C. MOIR, President, NEW MORRISON HOTEL, CLARK and MADISON, CHICAGO

6% BUY OUR FIRST MORTGAGE Gold Bonds on New Bldgs. Amounts $100 to $1,000. Established 1893. H. G. HOWARD & CO. 74 West Washington Street, CHICAGO.

OPEN EVENINGS—9 A. M. to 9 P. M. Graham & Sons, Bankers. INTEREST PAID ON SAVINGS ACCOUNTS. 659-661 WEST MADISON STREET

THE PEOPLES GAS LIGHT AND COKE COMPANY. Notice is hereby given that a dividend of One and a Half Per Cent has been declared on the capital stock of the company, payable Aug. 25th, 1916, to stockholders of record at the close of business on Aug. 1st, 1916. Chicago, July 14th, 1916. L. A. WILEY, Secretary.

WHEAT FUTURES SHOW WEAKNESS; DEMAND IS SLACK

Export Call Drops Off—English Commission to Sell Reserves—Oats Steady.

The wheat market developed a good deal of weakness yesterday, closing 1⅜ to 1⅞c lower. Liverpool cables were firm early, but later news indicated buyers were holding off in expectation of government marketing of reserves and late cables showed a weaker tone. There was also some selling supposed to be against country purchases, and the generally favorable weather conditions offset the numerous black rust messages in market effect.

The outside demand was less in evidence and the market was overbought. Commission house selling was heavy. Reports from the country did not indicate much pressure to sell by farmers, but there was some hedging pressure, and this induced a little local selling. Stop loss orders were encountered on the break.

Foreign Crop Outlook Poor.

Foreign news was mixed, crop developments being bullish in most countries, while the expected action of the English government commission today in fixing prices for part of the reserves checked the buying demand. Freights from Argentina were higher, and, although supplies are liberal, no heavy shipments are expected, and for the week they were only 1,568,000 bu. Nothing was reported shipped from India and Australian shipments were 840,000 bu.

Supplies in France are so limited that many mills have been closed. Reports on black rust were mixed. Experts are finding more infection in South Dakota and in Minnesota and there were a number of bad reports from North Dakota. On the other hand, one leading Minneapolis concern with 180 stations said they had received no rust reports so far. No damage is claimed.

Cash Sales Moderate.

The cash demand here was moderate, with sales of 30,000 bu to mills. New wheat is grading well here, one car of Illinois wheat grading No. 1 hard. Receipts here were 40 cars and primary receipts were 1,121,000 bu, compared to 874,000 bu a year ago. Northwest points had 334 cars, compared to 148 cars last year, and Winnipeg had 585 cars, last year 102 cars. Minneapolis stocks decreased 80,000 bu for the week.

Bids at the seaboard were reported 2c lower than the previous day. Clearances for the week were 10,800,000 bu, compared to 3,407,000 bu a year ago. For the day clearances were 383,000 bu. Cables were unchanged to 2d off.

Corn Prices Finish Lower.

Corn prices were depressed early on reports of rain at different points in the west and southwest. Later the market rallied, and September showed strength, but the late weakness in wheat affected the market, and the close was ⅜c to ⅛@1c lower. December led the decline, owing to more favorable weather conditions.

The export demand was slow and sales were 130,000 bu, including 8,000 bu for export. Country sales showed some increase. Receipts were 303 cars, with primary receipts 847,000 bu, compared to 491,000 bu a year ago. Cables were 2d up. Argentine shipments for the week were 1,275,000 bu, against 5,326,000 bu a year ago, and from this country exports for the week were 1,250,000 bu compared to 1,166,000 bu a year ago. Primary arrivals were 847,000 bu, against 491,000 bu a year ago. Cash prices were ½c up to ½c lower.

Oats Hold Gains Well.

Oats displayed a good deal of strength in view of the weakness in other grains. Resting prices were ⅛c higher to ¼c off. There was fair general buying by commission houses and shorts. The cash trade was quiet, the export demand being slower, and sales for domestic account were 170,000 bu. Clearances for the day were free at 656,000 bu. Receipts were twelve cars, with primary receipts of 608,000 bu, against 485,000 bu a year ago. Cash prices were ¼c higher. Argentine shipments for the week were 1,290,000 bu, compared to 430,000 bu a year ago.

Provision prices finished quite a little under the previous close. Only moderate offerings were necessary to depress prices, as there was little demand. The drop in the grain list was a depressing influence and hogs were 10@15c lower, which also helped lower values. Receipts of hogs were 20,000, with 13,000 the estimate for today. Western receipts were 71,500, compared to 44,900 a year ago. Liverpool prices were unchanged, except for a slight drop in September lard.

Barley Market Weak.

Rye was dull, with No. 2 quoted 95c. Receipts were 3 cars.

Barley market was weak. Malting was quoted 72@80c and sold 73@77c; feed was quotable 64@71c and sold 69c, and screenings were quoted 40@61c, with sales at 50@61c. Receipts, 7 cars.

Timothy seed was steady. September sold at $6.40 and cash lots were quoted $4.50@7.50. Cloverseed held steady, with cash lots quoted $7.00@14.00.

Duluth flax closed 3½@5c lower. Cash on track, $1.96½; July, $1.95; September, $1.97; and November, $1.94½. Receipts, 3 cars. Minneapolis was 3½c lower, with cash on track $1.94@1.97. Receipts were 12 cars. Winnipeg closed 3½@4c lower. July, $1.73, and October, $1.74. Receipts, 24 cars.

COFFEE AND SUGAR.

NEW YORK, July 14.—There was a moderate business in the market for coffee futures here today, and while fluctuations were somewhat irregular, the general ruling of prices was higher. This seemed partly the result of buying by houses with Liverpool connections or cotton exchange interests, and after opening at an advance of 2@7 points, active months sold about 6@8 points above last night's closing figures, with December touching 8.52c and May 8.81c. Reactions of 3 or 4 points followed under realizing, but there was no important pressure and the close was within a point or two of the best, and from 5 to 13 points net higher. Sales, 37,250 bags. July, 8.29c; August, 8.33c; September, 8.38c; October, 8.42c; November, 8.46c; December, 8.50c; January, 8.56c; February, 8.62c; March, 8.69c; April, 8.75c; May, 8.80c; June, 8.84c. Spot dull; Rio 7s, 9¼c; Santos 4s, 10½c. Few fresh offers were reported at the cost and freight market, as today was practically a holiday in Brazil and quotations were about unchanged. The official cables reported an advance of 75 reis at Rio, with Santos spots unchanged and futures 25 reis higher to 50 lower. Rio exchange was ¼d lower. Brazilian ports receipts, 89,000 bags; Jundiahy, 41,000 bags. The weather was cloudy in all districts of San Paulo, with temperatures ranging from 46 to 82 degrees. SUGAR—Raw quiet and unchanged. Closing prices follow: Centrifugal, 6.40c; molasses, 5.63c; Cubas, cost and freight, 5⅜c. Refined unchanged at 7.65c for fine granulated. Futures: September, 5.44@5.41c, closing 5.43c; December, 5.11@5.06c, closing 5.10c; March closed at 4.52c.

BOARD OF TRADE TRANSACTIONS

RANGE OF ACTIVE FUTURES.

	Open.	High.	Low.	Closing July 14.	Closing July 13.
WHEAT.					
July	1.09¼	1.10⅝	1.08½	1.08½	1.10⅛
Sept	1.11½	1.11½	1.09¾	1.10	1.11¾
Dec	1.14	1.14⅜	1.12½	1.12⅝	1.14½
CORN.					
July	77⅜	78⅝	77⅛	77¾	78¼
Sept	74¼	74¾	74	74⅛	74½
Dec	63⅞	63⅞	62¾	62⅞	63¾
OATS.					
July	40⅞	41⅜	40⅞	41	40⅞
Sept	40½	40⅞	40⅜	40⅝	40⅜
Dec	42¼	42½	41¾	41⅞	42⅛
PORK.					
July	.....	.....	.....	25.45	25.60
Sept	24.60	24.67½	24.50	24.55	24.70
LARD.					
July	.....	.....	.....	13.15	13.30
Sept	13.37½	13.37½	13.25	13.25	13.40
SHORT RIBS.					
July	13.35	13.40	13.35	13.35	13.40
Sept	13.45	13.47½	13.40	13.42½	13.52½

PRICES AT OUTSIDE MARKETS.

	Open.	High.	Low.	Close.	Prev. close.
ST. LOUIS.					
July wheat	....	....	....	1.07¼	1.08½
Sept. wheat	1.09⅞	1.10⅜	1.08¾	1.08⅞	1.10⅜
Dec. wheat	1.12¾	1.13¼	1.11⅝	1.11¾	1.13¼
July corn	....	....	....	78½	78
Sept. corn	74	74⅜	73⅞	73⅞	74
KANSAS CITY.					
July wheat	1.04	1.04	1.02½	1.02½	1.04
Sept. wheat	1.05¾	1.06	1.04	1.04⅛	1.05¾
Dec. wheat	1.08	1.08⅜	1.06⅛	1.06⅜	1.08⅜
July corn	76	76⅜	75⅝	75⅝	75⅝
Sept. corn	71⅜	72¼	71⅜	71½	71⅞
MINNEAPOLIS.					
July wheat	1.15¼	1.15⅜	1.13⅛	1.13⅛	1.15⅞
Sept. wheat	1.15½	1.16¼	1.13¼	1.13¼	1.16¼
Dec. wheat	1.15⅞	1.16½	1.14	1.14	1.16½
DULUTH.					
July wheat	1.18	1.18	1.15⅝	1.15⅝	1.18¼
Sept. wheat	1.16⅞	1.17⅛	1.14⅜	1.14⅜	1.17⅜
WINNIPEG.					
July wheat	1.16¼	1.16¾	1.15¼	1.15⅝	1.17⅛
Oct. wheat	1.13½	1.13¾	1.12⅛	1.12⅜	1.14
Dec. wheat	1.12	1.12⅛	1.10½	1.10⅝	1.12½
July oats	45⅜	45¾	45⅛	45⅛	45⅝
Oct. oats	42	42⅛	41¾	42	42¼
TOLEDO.					
Cash wheat	1.16⅞	1.17¼	1.16	1.16	1.17¾
July wheat	1.18⅞	1.17¾	1.16	1.16	1.17¾
Sept. wheat	1.19	1.19¾	1.18	1.18	1.19¾
July corn	....	....	....	81½	82
Sept. corn	....	....	....	76⅛	76½
July oats	....	....	....	43	43
Sept. oats	....	....	....	42¼	42¼
BALTIMORE.					
July wheat	....	....	....	1.14½	1.15
July corn	....	....	....	87⅛	87¾

GRAIN INSPECTION.

	Standard.	No. 2 or bet'r.	No. 3.	Lower grds.	Tot. cars.
Winterwheat	..	21	11	3	35
Spring wheat	..	5	1	4	10
Western wh't	..	5	8	5	18
Corn	..	220	49	90	359
Oats	5	3	92	26	126
Rye	..	...	1	2	3
Barley	..	...	15	17	32
Totals	5	254	177	147	583

Loaded from unlicensed elevators: Wheat—No. 2 red, 8 cars; No. 4 red, 3 cars; No. 2 hard, 5 cars; No. 3 hard, 4 cars; No. 2 western, 17 cars; No. 1 northern, 1 car. Corn—No. 2 yellow, 81 cars and 57,700 bu; No. 3 yellow, 6 cars; No. 2 white, 3 cars; No. 3 white, 7 cars; No. 2 mixed, 85 cars and 23,000 bu; No. 4 mixed, 11 cars; No. 6 mixed, 18 cars. Oats—Standard, 4 cars No. 3, white, 23 cars; No. 4 white, 3 cars; purified, 15 cars; clipped, 7 cars. Barley—No. 1 feed, 9 cars.

From store: Wheat—No. 2 hard, 11,366 bu. Corn—No. 2 yellow, 23,000 bu; No. 2 white, 84,500 bu; No. 2 mixed, 27,789 bu; No. 2 white Kaffir, 4,142 bu. Oats—Standard, 18,796 bu; No. 3 white, 19,000 bu.

DAILY BIDS AND OFFERS.

	Bids High.	Bids Low.	Bids Close.	Offers High.	Offers Low.	Offers Close.
WHEAT.						
Sept.	1.09	1.08⅜	1.08½	1.11½	1.11⅛	1.11⅛
Dec.	1.11⅜	1.11	1.11⅛	1.14½	1.13¾	1.14
CORN.						
Sept.	73¾	73⅜	73¾	74½	74¼	74⅜
Dec.	62⅝	62½	62½	63¼	63⅛	63⅛
OATS.						
Sept.	40¼	40⅛	40¼	40⅝	40½	40⅝
Dec.	41¾	41⅝	41¾	42⅛	42	42

WEEKLY BIDS AND OFFERS.

	Bids.	Offers
WHEAT.		
September	1.05	1.15½
December	1.08	1.19½
CORN.		
September	72¼	76¼
December	61¼	65¼
OATS.		
September	39¼	42½
December	40¾	44

PRIMARY MOVEMENT.

	Received Wheat.	Received Corn.	Shipped Wheat.	Shipped Corn.
WESTERN.				
Chicago	105,000	414,000	78,000	512,000
Milwau'e.	9,000	20,000	1,000	20,000
Min'polis	290,000	11,000	81,000	8,000
Duluth	159,000	....	269,000	....
St. Louis	132,000	40,000	45,000	51,000
Toledo	73,000	1,000	2,000	1,000
Detroit	7,000	7,000	....	13,000
Kan. City	273,000	19,000	126,000	116,000
Peoria	6,000	165,000	2,000	66,000
Omaha	54,000	30,000	35,000	35,000
Indian'lis	1,000	116,000	3,000	41,000
Cincinnati	12,000	24,000	19,000	14,000
T's, bu.	1,121,000	847,000	661,000	877,000
Last year	374,000	491,000	299,000	562,000
EASTERN.				
New York	341,000	31,000	288,000	3,000
Boston	....	13,000	....	....
Philadel'a	158,000	4,000	36,000	....
Baltimore	20,000	125,000	....	....
N. Orleans	14,000	48,000	....	1,000
Galveston	8,000	....	....	....
T'ls, bu	541,000	221,000	324,000	4,000
Last year	330,000	13,000	81,000	142,000

CASH TRANSACTIONS

FLOUR—Firm. Quotations:

SPRING WHEAT.

Special brands, wood $6.70	Straight $5.30
Pat., jute..$5.40@5.60	First clr..$4.50@4.75
	Sec. clear.$3.25@3.40

WINTER WHEAT.

Soft winter—	Hard winter—
Patents ..$5.30@5.40	Patents ..$5.00@5.30
Straight ..$4.60@5.00	Straight ..$4.60@5.00
Clear .....$4.45@4.70	Clear .....$4.45@4.70

RYE FLOUR.

Dark .....$4.60@4.80	White, jt.$5.00@5.15

WINTER WHEAT—Steady. Sales: In store: Mixed lots, 30,000 bu. Track: No. 3 hard, $1.06¼@1.09½. Illinois proportional billing: No. 4 red, $1.10¾; No. 3 red, $1.09½@1.10; No. 3 hard, $1.05¾.

CORN—Irregular, ½c lower to ½c higher. Sales: In store: Mixed lots, 130,000 bu. Track: Sample grade, 60@70½c; No. 6 mixed, 73@74½c; No. 4 mixed, 75@76c; No. 6 yellow, 73c; No. 2 yellow, 80¼@80¾c; No. 6 white, 73@74c; No. 5 white, 73@74½c; No. 4 white, 75½c. Illinois proportional billing: Sample grade, 65@70c; No. 2 mixed, 80@80¼c; No. 6 yellow, 75@77c; No. 5 yellow, 77c; No. 4 yellow, 79¾c; No. 3 yellow, 80@80½c; No. 2 yellow, 80¼@80¾c; No. 6 white, 76c; No. 5 white, 75@76c; No. 4 white, 75½c; No. 3 white, 79½@80¼c; No. 2 white, 80@80¼c

OATS—Firm, ¼c higher. Sales: In store: Mixed lots, 170,000 bu. Track: No. 4 white, 40¾c; No. 3 white, 41@41¾c. Illinois proportional billing: Sample grade, 38@39¾c; No. 4 white, 40¼@41c; No. 3 white, 41⅛@41¼c; standard, 42¼@42½c.

HOG PRODUCTS—Easy. Cash lots: Mess pork, regular, $25.50@25.62½; lard, $13.17½; short ribs, $13.25@13.75.

BEEF PRODUCTS—Quiet. Beef hams, $32.50@33.00; extra mess beef, $18.50@19.00; plate beef, $19.00@19.50; extra plate beef, $19.50@20.00. TALLOW—Choice edible, 9¾@10c; prime packers', 9⅝@9⅝c; No. 1 packers', 9⅜@9½c; No. 2 packers', 8⅜@8⅝c; choice country, 9⅞@10c oleo stearin, 10¾@11c; lard stearin, 13⅜@14c; oleo stock, 11¼@11⅜c.

GREASE—Quiet. Brown, 7@7¼c; yellow, 7½@7¾c; choice white, 9@9½c; house, 7¾@8c; B white, 8¼@8½c; A white, 8½@8⅞c.

HAY.

HAY—Steady. Receipts, 887 tons; shipments, 116 tons. Choice timothy, $19.00@20.00; No. 1, $16.50@17.50; No. 2, $14.00@15.00.

STRAW—Rye, $10.00@10.50; oat, $6.00@6.50; wheat, $6.50@7.00.

NEWS AND GOSSIP OF BOARD OF TRADE

The black rust situation does not change much in the northwest. The reports indicate the existence of the plague at many different points, but it is a little too early for damage to become apparent, and damage will depend entirely on whether the weather conditions are favorable for its development or not. Somers-Jones had a message from a grain man at Wentworth, S. D., saying that investigation had failed to disclose any black rust infection, and that in some cases reports of rust were being sent in by people who were holding high priced wheat. This message said that crop prospects generally were excellent. Inglis and Le Count, the crop experts, both found black rust in South Dakota, Inglis reporting some fields injured. The Cargill company, with 180 stations in the northwest, so far has had no reports of black rust.

The shipping call for wheat here was moderate, and prices were about steady relatively. Offerings from the country do not show any material increase. In the southwest a good inquiry from exporters was reported. On the other hand, Nebraska dealers were offering wheat quite freely to Minneapolis. Seaboard business was limited, the recent advance having curtailed demand to some extent. However, there was some business in both American winters and Canadian wheat. Country mills are said to be taking most of the offerings. Cash corn was ⅛c up to ½c off and oats were ¼c higher. Shipping sales were 30,000 bu wheat, 10,000 bu corn, and 170,000 bu oats.

It is understood the British commission will fix the price today at which part of the reserves of wheat will be marketed. The amount to be sold, it is understood, is 5,000,000 bu, covering certain storage, but not stocks in general storage. This wheat will be sold over a period of ten weeks and the amount is much less than expected. The main stocks constituting the reserves are not expected to be sold at the present time.

The reports from North Dakota indicate much smaller yield than last year. The state report makes the crop promise 90,000,000 bu, against 152,000,000 bu, and a Minot, N. D., grain authority says that prospects are for about half as much as last year, some of the wheat sowed on spring prepared ground being unpromising, while that on fall plowed ground the wheat generally was good.

Argentine freights again showed a small advance during the week, and tonnage is scarce. There is said to be a good continental demand for wheat in Argentina, but shipments will continue small as boats are lacking. Crop prospects in the United Kingdom are unfavorable on account of unseasonably wet and cold weather.

Reports received during the day indicated quite general rains in parts of Kansas and Nebraska, and the map showed good rains at a number of points in Iowa. There was also a little more rain in the Ohio valley and some in central Illinois. Temperatures were not quite so high over the greater part of the corn belt.

Bradstreet's reported exports of wheat and flour from both coasts this week at 10,800,000 bu, an increase of 5,103,000 bu. Corn exports were placed at 1,250,000 bu, an increase of 245,000 bu. Comparative totals follow:

	Wheat and flour.	Corn.
This week	10,800,000	1,250,000
Last week	5,697,000	1,005,000
Last year	3,407,000	1,166,000
July 1 to date	16,497,000	2,255,000
Year ago	6,569,000	1,855,000

Argentine shipments of wheat this week decreased 40,000 bu and corn decreased 1,429,000 bu, while oats increased 80,000 bu. Comparative totals follow:

	This wk.	Last wk.	Last yr.
Wheat	1,568,000	1,608,000	296,000
Corn	1,275,000	2,704,000	5,326,000
Oats	1,290,000	1,210,000	430,000

Argentine visible supply of wheat this week decreased 1,134,000 bu, while corn visible increased 1,020,000 bu. Comparative totals follow:

	This wk.	Last wk.	Last yr.
Wheat	12,850,000	13,984,000	5,520,000
Corn	17,595,000	16,575,,000	11,730,000

The Daily Trade Bulletin estimates the United States wheat crop at 775,000,000 bu, and estimates here will be for export and carry over next year 317,000,000 bu wheat.

Minneapolis wired that farmers were disposing of wheat storage tickets quite freely on the bulge and that farm deliveries also had increased materially.

Receipts inspected yesterday: Wheat, 40 cars; corn, 303 cars; oats, 129 cars; dye, 3 cars; barley, 7 cars. Hogs estimated for today, 13,000 head.

Reports from northern Missouri and southern Nebraska say corn in in splendid condition, with a good even stand and well advanced.

A membership on the board of trade was posted for transfer by the estate of Richard C. Russell.

Omaha reported exporters in the market with strong bids for wheat.

Minneapolis wheat stocks decreased 80,000 bu for the week.

OILS.

CHICAGO, July 14.—OILS—Wholesale prices on carbon and other oils: Standard white, 11c; perfection, 11¼c; headlight, 175, 13¼c; elaine, 20¼c; V. M. P. naphtha, 13c; Red Crown gasoline, 18¼c; gas machine gasoline, 29c; raw linseed oil, 74c; boiled, 75c; turpentine, 54c; summer black oil, 9c; winter black oil, 9½c. These quotations apply to barrel lots f. o. b. Chicago.

NEW YORK, July 14.—COTTONSEED OIL—Prime crude, $8.80, nominal; prime summer yellow, spot and July, $10.60; August, $10.42; September, $10.25; October, $9.41; November, $8.61; December, $8.52; January, $8.54; February, $8.58. Prime winter yellow, $10.85@11.00; prime summer white, $10.85@11.20.

OIL CITY, Pa., July 14.—Credit balances, $2.60; runs, 72,293 brls; average, 77,406 brls. Shipments, 77,601 brls; average, 54,858 brls.

DRY GOODS.

NEW YORK, July 14.—Cotton goods markets were steady today. Yarns were firm and wool active. Many jobbers are here for their semi-annual purchases.

BAROMETER OF WHEAT PRICES FOR CHICAGO

July closed:

Friday, July 14	$1.08½
Thursday, July 13	1.10⅛
Net loss for the day	.01⅝
Friday, July 16, 1915	1.15

September closed:

Friday, July 14	1.10
Thursday, July 13	1.11¾-⅞
Net loss for the day	.01¾-⅞
Friday, July 16, 1915	1.08¼

Clearances—	Bushels.
Friday, July 14	383,000
Friday, July 16, 1915	252,000

Visible supply:

Monday, July 10	41,820,000
Monday, July 12, 1915	7,186,000

Yearly range:

	Sept. High.	Sept. Low.		July High.	July Low.
1914-5.	$1.43⅝	$1.00	1914-5.	$1.31¼	$ .91⅜
1913-4.	.97	.76⅝	1913-4.	1.21	.76½
1912-3.	.93⅝	.84	1912-3.	.93⅝	.84⅝
1911-2.	1.15	.92	1911-2.	1.11	.87⅝
1910-1.	1.00½	.84⅝	1910-1.	.96	.85

PRODUCE MARKETS.

EGGS.

CHICAGO, July 14.—Demand for immediate consumption was indifferent, but speculators were active buyers of cold storage packed lots. Receipts, 14,109 cases. Quotations:

Ordinary firsts ....21@21½c	Dirties ......16½@19c
Firsts ....22@22½c	Checks ....17½@18½c
Miscellaneous, cases returned ....18@22c	Storage packed, firsts ......22¾@23c
Do, cases included .....19@22½c	Extras— Fillers 25½c
	Cartons 26½c

NEW YORK, July 14.—EGGS—Irregular; receipts, 15,654 cases; fresh gathered, extra fine, 27@27½c; extra firsts, 26@26½c; firsts, 24@25½c; nearby hennery whites, fine to fancy, 29@32c; do, browns, 29@30c.

BUTTER.

CHICAGO, July 14.—Market steady at unchanged prices. Trade quiet. Receipts, 14,075 tubs. Quotations:

Extras 27½c	Extra to grocers—
Extra firsts ..26½@27c	Tubs 29½c
Firsts ....25½@26c	Prints 30½c
Seconds ....23½@25c	Pkg. stock ..22@22½c

NEW YORK, July 14.—BUTTER—Steady; receipts, 18,652 tubs. Creamery extras, 92 score, 28½@29c; higher scoring, 29¼@30c; firsts, 27@28¼c; seconds, 25½@26½c.

CHEESE.

CHICAGO, July 14.—Trade fairly active at steady prices. Quotations:

Young Americas..16¼c	Daisies 15½c
Twins 15c	Limburger ...14@14½c
Longhorns 16c	Swiss ....19@26c
Double daisies ..15¼c	Brick 14½c

NEW YORK, July 14.—CHEESE—Easy; receipts, 6,213 boxes; state flats, fresh specials, 15½@15¾c; do average fancy, 15@15¼c; Wisconsin fancy twins, 15¾c.

PHILADELPHIA, Pa., July 14.—CHEESE—Easier; New York full cream, new, 15@16c.

POULTRY.

CHICAGO, July 14.—Live fowls and spring chickens sold at a decline of 1c a pound. Trade was fairly active at the decline. Receipts, 5 cars and 830 coops. Quotations:

Live—	Iced—
Fowls 17c	Fowls 18c
Springs ....23@24c	Roosters 13c
Roosters 12½c	Ducks 18c
Turkeys 18c	Turkeys 23c
Ducks 16c	Geese 13c

NEW YORK, July 14.—POULTRY—Dressed steady; broilers, 25@32c; fowls, 18@21½c; turkeys, 25c. Live irregular; broilers, 23@24c; fowls, 21c; turkeys, 15@18c.

ST. LOUIS, Mo., July 14.—POULTRY—Unchanged, except ducks, 12c.

VEGETABLES.

CHICAGO, July 14.—Potato trade continued dull and barreled stock showed further loss in prices. Receipts, 40 cars. Green vegetables were steady. Quotations:

Asparagus, 24 bchs. ..$1.50@2.25	Do, brls....$2.70@2.85
Beets, home grown, 100 bunches....$1.75	Cabbage, crate .....$1.00@1.25
Carrots, 100 bunches........$1.75	String beans, boxes ......50@75c
Celery, Mich...25@50c	Tomatoes, 4 baskets ....25@75c
Potatoes, bu...75@85c	

FRUITS.

CHICAGO, July 14.—Berries sold at steady prices; watermelons were higher and cantaloupes and peaches sold lower. Trade was active. Quotations:

Apples, new, brls..$4.00@4.50	Blackberries, 16 qts. $2.00
Do, bu ...$1.00@1.75	Watermelons, car ..$225.00@300.00
Strawberries, cases, 16 qts. ...75c@$1.75	Cantaloupes, st. crates..$2.50@3.50
Black raspberries, 24 pts. ...$1.00@1.25	Peaches, Elbertas, bu. $2.00
Red raspberries, 24 pts. ...$1.75@2.00	

VEALS.

50@60 lbs. ....14@15c	120@120 lbs., coarse ....10@14c
60@90 lbs. ...15@15½c	
90@120 lbs. ...16@17c	

SOUTH WATER STREET BEEF.

	No. 1.	No. 2.	No. 3.
Ribs	18	17½	12
Loins	26	22	14
Rounds	15	14½	12
Chucks	12½	11½	10
Plates	10¼	10	8

AMERICAN GRAIN MARKETS.

MINNEAPOLIS, Minn., July 14.—Reports of improved weather conditions in some parts of the northwest caused the wheat market to take a downward turn. Corn and oats were in fair demand. Wheat receipts, 248 cars, compared with 129 a year ago. WHEAT—Cash: No. 1 hard, $1.20¼; No. 1 northern, $1.14¼@1.17¼; to arrive, $1.13¼@1.16¼; No. 2 northern, $1.10¼@1.14¼; No. 3 wheat, $1.03¼@1.10—. Futures: July opened, $1.15¼; high, $1.15⅜; low, $1.13⅛@1.13¼; closed, $1.13⅛@1.13¼. September opened $1.13½@1.15⅝; high, $1.16¼; low, $1.13¼; closed, $1.13¼. FLOUR—Unchanged. Shipments, 53,626 brls. BARLEY—65@74½c. RYE—90@91c. BRAN—$17.50@18.00. CORN—No. 3 yellow, 82½@83½c. OATS—No. 3 white, 39@39½c. FLAX—$1.94@1.97.

DULUTH, Minn., July 14.—LINSEED—On track, $1.96½@1.97; to arrive, $1.96½; July, $1.95 asked; September, $1.97 asked; October, $1.94½; November, $1.94½ asked; December, $1.94¼ asked. WHEAT—On track, No. 1 hard, $1.16⅝; No. 1 northern, $1.17⅝@1.18⅛; No. 2 northern, $1.10⅝@1.12⅝; No. 1 northern to arrive, $1.15⅛; No. 3 northern on track, 99⅝@$1.09⅝; Montana No. 2 hard on track, $1.090; do to arrive, $1.09⅝; July, $1.15⅝ nominal; September, $1.14⅝; December, $1.14⅝ nominal; durum on track, No. 1, $1.05½; No. 2, $1.02½@1.03; to arrive, No. 1, $1.05½; July, $1.06⅝ asked; September, $1.05⅝ asked; December, $1.05½ nominal. OATS—On track and arrive, 37@90c. RYE—On track, 91c; to arrive, 90c. BARLEY—On track, 61@73c.

KANSAS CITY, Mo., July 14.—WHEAT—Cash: Irregular. No. 2 hard, $1.06@1.14; No. 3, $1.03@1.10; No. 2 red, $1.09@1.16; No. 3, $1.04@1.14. CORN—Unchanged No. 2 mixed, 77@78½c; No 3, 76½@77½c; No. 2 white, 77@78½c; No. 3, 76½@77½c; No. 2 yellow, 78@79c; No. 3, 77@78½c. OATS—Unchanged. No. 2 white, 41½@42½c; No. 2 mixed, 36@38c. RYE—90c. HAY—Steady. Choice timothy, $11.50@12.00; choice prairie, $9.50@10.00; choice alfalfa, $12.50@13.50. KAFIR—No. 3 white, $1.19. WHEAT—Receipts, 174 cars. Futures: July, $1.02½; September, $1.04⅛@1.04¼; December, $1.06⅝@1.06¾. CORN—July, 75⅝c; September, 71½c; December, 60⅝@60¾c.

ST. LOUIS, Mo., July 14.—WHEAT—Cash: Higher. Track: No. 2 red, old, $1.19; new, $1.17@1.22; No. 2 hard, nominal. CORN—Lower. Track: No. 2, 79½@80½c; No. 2 white, 81½c. OATS—Steady. Track: No. 2, 40c; No. 2 white, nominal. RYE—Steady. No. 2, nominal. FLOUR—Higher. Red winter patents, $4.90@5.10; extra fancy and straight, $4.35@4.75; hard winter clears, $3.50@4.20. WHEAT—Futures: Lower. July, $1.07¼; September, $1.08¾. CORN—July, 78½c; September, 73⅞c. OATS—Higher. July, 39½c; September, 39¼c.

MILWAUKEE, Wis., July 14.—WHEAT—Cash: No. 1 northern, $1.18@1.20; No. 2 northern, $1.15@1.17; No. 2 hard winter, $1.06@1.07. CORN—No. 3 yellow, 82@82½c; No. 3 white, 81c; No. 3, 79¼@80½c. OATS—Standard, 42¼@42¾c; No. 3 white, 41¼@42½c; No. 4 white, 41¼@41½c. RYE—No. 1, 95c. BARLEY—Malting, 73@80c; feed and rejected, 65@73c; Wisconsin, 73@80c. WHEAT—Futures: September, $1.10; December, $1.12⅝c. CORN—September, 74⅛c; December, 62⅞c. OATS—September, 40⅝c; December, 41⅞c.

OMAHA, Neb., July 14.—WHEAT—No. 2 hard, $1.04@1.07; No. 3 hard, $1.01½@1.05. CORN—No. 2 white, 76⅜@77c; No. 3 white, 76½@76⅜c; No. 2 yellow, 77@77¼c; No. 3 yellow, 76—@77c; No. 2, 76¼@76⅝c; No. 3, 76@76½c. OATS—No. 3 white, 38¼@38½c.

TOLEDO, O., July 14.—WHEAT—Cash and July, $1.16; September, $1.18. CLOVERSEED—Prime cash, $8.80 bid; October, $9.00 bid; December, $8.87. ALSIKE—Prime cash, $9.60; August, $9.70. TIMOTHY—Prime cash, $3.25; September, $2.85.

PEORIA, Ill., July 14.—CORN—Unchanged to ½c higher; No. 4 white, 77c; No. 2 yellow, 78½@79c; No. 3 yellow, 78½c; No. 2 mixed, 79c; No. 3 mixed, 78½c; sample, 58@75c. OATS—½c higher; No. 3 white, 40½c.

Liverpool Grain Market.

LIVERPOOL, July 14.—WHEAT—Spot: Firm; No. 2 red western winter, 10s 10d; No. 1 Manitoba, 11s 4d; No. 2 Manitoba, 11s 3d. CORN—Spot: Firm; American mixed, new, 10s 3d.

NEW YORK BOND TRANSACTIONS

No. thous.		High.	Low.	Close.
782	Anglo-French 5s	95⅝	95¼	95⅝
58	Dom Canada 5s 1921	99¾	99½	99½
44	do 1926	100⅛	100	100⅛
33	do 1931	100¾	100½	100½
1	Jap 1st 4½s	85	85⅝	85⅝
5	do 2d 4½s	85⅛	85	85⅛
27	do German	80½	80¼	80½
4	Rep Cuba 5s	96½	96½	96½
1	NYCy 4½s 1957 Nov.	108	108	108
1	do 1963	107⅞	107⅞	107⅞
1	do 1965	108⅛	108⅛	108⅛
4	do 4¼s 1960	102⅜	102⅜	102⅜
18	do 1964	102⅞	102⅞	102⅞
10	do 4s 1959	100	100	100
12	do 3½s 1954	91¼	90⅞	91
11	Am Ag Chem 5s	97¼	97	97¼
1	Am Dock & I 5s	103⅝	103⅝	103⅝
14	Am T & T col 4s	91⅝	91⅝	91⅝
6	Am W Paper 6s	80	79	79
35	Atch gen 4s	92¾	92½	92¾
1	At L & Cal 5s	102½	102½	102½
32	Balt & O ref 5s	100⅜	100¼	100¼
148	do cv 4½s	94⅞	94¾	94¾
1	do gold 4s	90⅞	90⅞	90⅞
22	do 3½s	92⅞	92¾	92¾
1	Beth Steel ref 5s	100⅛	100⅛	100⅛
1	Braden Cop 6s	99	99	99
20	Brk R T 5s notes	100¼	100	100⅛
7	Bush Term 1st 5s	88½	88	88
10	Cal Gas 5s	98¼	98¼	98¼
2	Car Clinch & O 5s	95	95	95
6	Cent Ga con 5s	100	100	100
10	Cent Leather 5s	101⅛	101¼	101½
6	Cent Pac gtd 4s	88⅝	88⅝	88⅝
5	C R R N J 5s	116	116	116
5	C & O con 5s	105⅞	105⅞	105⅞
37	do cv 5s	94⅜	94⅛	94⅛
12	do 4½s	85½	85¼	85¼
1	C B & Q Ill 3½s	84	84	84
1	do Neb 4s	99	99	99
48	do joint 4s	97⅞	97¾	97¾
16	C M & St P cv 5s	107½	107⅜	107½
3	do cv 4½s	101½	101⅜	101⅜
5	do gen 4s A	101	101	101
2	do 4s 1934	90⅞	90⅞	90⅞
13	do Puget 4s	91⅛	91⅛	91⅛
1	do C & P W div 5s	102¾	102¾	102¾
9	Chicago Rys 5s	97½	97	97½
15	C R I & P ref 4s	74	73¾	74
78	do deb 5s	62	61½	61⅞
20	do ctfs stamped	59	59	59
78	Chi Un Sta 4½s A	99⅝	99⅝	99⅝
8	C & W I 4s	75½	75½	75½
25	Chile 7s	124½	124	124½
5	Con Gas 6s	121½	121⅜	121½
2	Corn Prod 5s 1934	96¼	96¼	96¼
8	Cumb Tel 5s	100⅝	100⅝	100⅝
1	Del & Hud cv 5s	105⅞	105⅞	105⅞
4	do ref 4s	99⅜	99¼	99¼
23	D & R G con 4s	78⅜	78¼	78¼
2	do 4½s	84¼	84¼	84¼
20	do imp 5s	83½	83¼	83¼
8	do ref 5s	70	69⅝	70
1	Det Uni 4½s	80¾	80¾	80¾
58	Dis Sec 5s	73¾	72½	72⅝
30	Erie p l 4s	84¾	84¾	84¾
5	do cv 4s A	70	70	70
16	do D	85	84¾	85
1	Gen Elec deb 5s	105	105	105
20	Granby 6s stamped	105	105	105
1	Great Falls P 5s	101	101	101
1	Gulf & Ship I 5s	84⅛	84⅛	84⅛
4	Hud & Man adj 5s	28½	28½	28½
1	Ill Central ref 4s	88	88	88
5	Ill Steel 4½s	90¾	90⅝	90¾
1	Ind Steel 5s	101⅜	101⅜	101⅜
7	Int Met 4½s	74⅛	74	74
23	I R T 5s	98¾	98⅜	98⅜
151	Int Mar 4½s ctfs	104¼	103¾	104
10	K C So 5s	90½	90¼	90¼
6	Lack Steel 5s 1923	99¾	99¾	99¾
13	Lac Gas ref 5s	101⅛	101½	101½
2	L V Con 4½s	99½	99½	99½
5	L V of N Y 4½s	100½	100½	100½
2	L V of Pa 4s	90½	90½	90½
3	Lig & M 5s	100⅜	100⅜	100⅜
1	L I North Side 5s	100¼	100¼	100¼
12	L & N uni 4s	94⅜	94¼	94¼
23	do Pad & M 4s	88½	88½	88½
1	Man Ry 4s tax exmt.	91¼	91¼	91¼
5	M St P & S S M 4s	92	91½	91½
2	M K & Okla 5s	66	66	66
10	Mo Pac cv 5s	51	50¼	51
25	do ctfs	50⅞	50⅛	50⅞
14	do 4s	51½	50	51½
24	do ctfs	50⅜	50	50⅜
1	Mont Power 5s	97⅞	97⅞	97⅞
5	Morris & E 3½s	86¾	86¾	86¾
6	Nat Tube 5s	101	100¾	101
22	N Y Cent deb 6s	112⅜	112¼	112⅜
35	do ref 4½s	93	93	93
8	do ref 3½s	82½	82½	82½
4	do reg	81	81	81
8	do L S 3½s	75⅝	75½	75½
11	N Y C & St L 1st 4s	93¼	93¼	93¼
2	N Y G E L H & P 5s	105	105	105
2	do 4s	84⅜	84⅜	84⅜
11	N Y O & W 1st 4s	80	80	80
20	N Y Rys ref 4s	76⅛	76	76
41	do adj 5s	59	58⅞	59
4	N Y Tel 4½s	97⅝	97⅝	97⅝
12	N & W con 4s	93¼	93	93
2	do div 4s	89½	89½	89½
53	N P 4s	91¾	91⅝	91⅝
8	do 3s	66¼	66	66¼
2	O R & N 4s	92	92	92
3	O S L 6s	108⅛	108⅛	108⅛
1	O S L 4s	91¾	91¾	91¾
1	Pac Tel 5s	100¼	100¼	100¼
52	Pa con 4½s	104¾	104½	104¾
13	do gen 4½s	101⅛	101	101
1	do 4½s 1921	101	101	101
6	Rdg gen 4s	95¼	95	95¼
16	Rep I & S 5s	97⅞	97½	97½
5	St L I M & S 5s	101	101	101
34	St L & S F 5s 1927 ctfs	72	72	72
2	do stamped	69	69	69
5	do ref 4s ctfs	80	80	80
15	do 4s A	69⅝	69⅝	69⅝
28	do B	85¼	85	85¼
10	do adj 6s	82½	82½	82½
15	do inc 6s	55¼	55¼	55¼
2	S A L adj 5s	67½	67⅜	67½
12	So Bell Tel 5s	100¾	100⅝	100¾
16	So Pac 5s	103¾	102⅞	103¼
25	do cv 4s	87	86¾	86¾
4	do col 4s	85¼	85	85
2	do S F term 4s	83¼	83¼	83¼
18	So Ry 5s	101⅜	101⅜	101⅜
14	do 4s	71	71	71
26	Tenn Cop 6s rects.	100¼	100	100¼
1	Tex Co 6s	104½	104½	104½
1	Tex Pac 1st 5s	96½	96½	96½
1	Third Av ref 4s	81½	81½	81½
5	do adj 5s	79¾	79¾	79¾
1	U P 1st 4s	96¾	96¾	96¾
1	do ref 4s	89¾	89¾	89¾
35	U S S 5s	105	104⅞	105
1	Va Chem 6s	100⅛	100⅛	100⅛
1	Va Ry 5s	98⅛	98⅛	98⅛
2	Wabash 1st 5s	103⅝	103⅝	103⅝
7	do Pgh Trm 1st 4s Cent Tr ctfs full pd	32¾	32½	32½
12	Western Elec 5s	101⅞	101⅞	101⅞
3	West Md 4s	73½	73	73
1	West Union 4½s	94⅝	94⅝	94⅝
20	Westing Elec cv 5s	112	112	112
2	do 5s notes	101	101	101
29	West Shore 4s	90⅛	90	90
1	do reg	88	88	88
2	Wilkes & East 5s	82⅞	82⅞	82⅞
1	Wis Cent 4s	86⅝	86⅝	86⅝

PROGRESS IN INDUSTRIES MAINTAINED, R. G. DUN SAYS.

Dun's weekly review of the Chicago trade, published today by R. G. Dun & Co., will say:

"Aside from the hot weather and stimulated retail activity, business was without any special change, and recent progress is maintained. Encouraging factors bearing on the immediate future are more distinct in banking and agriculture. Rising discount rates induce larger accommodation, preparations being broadened for extensive fall and winter operations.

"Bank clearings, $385,097,623, exceed those of corresponding week last year by 26.2 per cent, and compare with $315,153,701 in 1914. Failures reported in the Chicago district numbered 30, against 19 last week, 38 in 1915, and 24 in 1914. Those with liabilities over $5,000 number 10, against 4 last week, 10 in 1915, and 7 in 1914."

Bradstreet's Weekly Report.

New York, July 14.—Bradstreet's tomorrow will say:

"Seasonal influences, which usually affect the larger lines during the heated spell, never were so negligible as now. Speculative buying, predicated heretofore on fears that there would not be enough materials to go around, has, however, largely disappeared, and the situation is all the healthier for this. Most reports agree that prospects point to a continuance of good business through an indefinite period. Weekly bank clearings were $4,903,316,000."

The Tribune Investors' Guide

Answers to inquiries are based upon information which THE TRIBUNE believes reliable, fair, and unprejudiced, but beyond the exercise of care in securing such information THE TRIBUNE assumes no responsibility.

Inquiries must bear the signature and address of writer in order to receive attention. Answers thought to be of public interest will be published. If an answer is not of general interest it will be mailed provided stamp is inclosed. Address letters to Investors' Guide.

Crucible Steel.

G. A. H., Keokuk, Ia.—The Crucible Steel company was earning more than $1,500,000 a month net early this year, because of the great demand for tool steel for use in turning out war contracts. This was at the rate of over $60 a share a year on the common stock. Presumably the large earnings still continue. Most of the money is being expended in new construction. Preferred dividends were resumed last December, after 24¾ per cent had accumulated unpaid. The first payment on account of these back dividends was ¼ per cent last month. The $25,000,000 of common stock can have no distribution till the $25,000,000 of preferred has received its 24½ per cent in cash or some other adjustment. The next quarterly directors' meeting will be held early in September.

Amicable Life.

J. B. M.—The Amicable Life company began business in 1910. Its stock of $10 par value sold at various prices from $20 to $30 a share, and a selling commission of $5 a share was paid. A total of $820,000 of stock was sold for something over $2,000,000. Of this sum about $400,000 went for organization expenses, and $803,850 to surplus. The company had a rapid growth for four years. In the last two years its business has declined. At the end of 1915 it had $13,427,796 of insurance in force, $2,449,773 of assets and $760,547 of surplus. A dividend of 3 per cent was paid in 1911, but was not earned. Last year 10 per cent was paid. The book value of the stock, according to the last annual report, is $19.27 a share. Its liquidation value would probably be several dollars more.

Western Pacific.

B. J. L., Merrill, Wis.—New securities of the Western Pacific company are quoted "when issued," as follows: Bonds at 81 bid, 88 asked; preferred stock at 33 bid, 38 asked; common stock at 14 bid, 18 asked. The interest on the $49,925,000 of old Western Pacific first mortgage bonds was guaranteed by the Denver and Rio Grande. It ceased paying the coupons in March, 1915. There is, therefore, $3,744,375 of interest now in default. Just what will be done about this is not known.

Great Northern Ore.

L. B.—Great Northern Ore has 1,500,000 shares of no par value outstanding. Since the trust was formed ten years ago $7.50 a share has been paid in dividends, or at the average rate of 75 cents a year. The consolidated balance sheet of subsidiaries published for the first time on Dec. 31 last, showed assets amounting to $13,435,107, about one-third of which were net current assets and one-fourth mine development, and the rest, including $2,546,909 of securities owned and $1,883,304 advance royalty disbursements. The iron ore is carried at only $1,516,794, although there are probably at least 300,000,000 tons of it. Rating the ore at the low price of 50 cents a ton, its value would be $150,000,000, or $100 a share. At the present rate of production the earnings probably are less than $2.00 a share a year. The price of ore this summer is said to be unsatisfactory, competitors selling at lower rates than the Great Northern will accept. Evidently the value of the shares is largely speculative, depending on future high prices for ore.

United States Cast Iron Pipe.

O. S.—United States Cast Iron Pipe and Foundry common stock is almost purely speculative. The company never has been a satisfactory earner. In its sixteen years of life it has paid 60¾ per cent on its $12,000,000 of preferred stock and 9 per cent on the $12,000,000 of common. Preferred dividends, which are not cumulative, were discontinued in 1914 and not resumed till this year, when 2 per cent is being paid in quarterly installments. In the seven months ended Dec. 31 the company earned about $2.50 a share on the preferred, or at the rate of 4½ per cent a year. Profits since then probably have been at a somewhat higher rate though business is still below normal. The company is profiting now by the high prices of iron, as it bought a large supply at low prices.

Who Gets the Dividend?

J. W., Milwaukee, Wis.—If you buy stock through a broker a few days before the stock sells ex-dividend and the broker fails to have the shares transferred to your name in time to have the dividend paid to you, it is his duty to get the dividend check and deliver it to you. The rules of stock exchanges require him to do this. As far as can be learned there is no court decision on this exact point, but there is a settled rule of law that, when no specific agreement has been made, the buyer of stock is entitled to all dividends declared after the purchase.

BOSTON STOCK QUOTATIONS.

BOSTON, Mass., July 14.—The stock market opened firm and quiet. Comparatively little business was transacted and changes in most cases were small and unimportant. As a whole, the coppers acted well. U. S. Smelting was weak, in sympathy with New York, but improved when the big market rallied. New Arcadian, Calumet and Hecla, Wolverine, and Old Dominion established new low records for the year. Copper Range and Mohawk were consistently strong. The zinc issues did fairly well, many shorts apparently covering. Call money ruled at 5 per cent; time loans, short dates, 4¼@4½ per cent; time loans, six months, 4¼@4½ per cent; time loans, one year, 4¼@4½ per cent.

	Sales.	Open.	High.	Low.	Close.
Ahmeek	10	92	92	92	92
Alaska Gold	530	17⅞	17⅞	17⅝	17⅞
Allouez	10	59½	59½	59½	59½
Am. Zinc	4,141	31	34	31	34
Do pfd	685	62	63½	62	63
Ariz. Coml	2,215	8¾	8¾	8⅜	8½
Butte Sup	815	64½	66	63¾	63½
Cal. & Ariz	195	66½	67	66	67
Cal. & Hecla	16	519	520	515	515
Chile Copper	250	19¾	19¾	19⅝	19⅝
Cop. Range	670	55¾	56¼	55½	56
East Butte	210	11½	11½	11½	11½
Granby	48	79	79½	79	79½
Hancock	94	11½	11½	11	11
Helvetia	100	30c	30c	30c	30c
Inspiration	5	46⅝	46⅝	46⅝	46⅝
Island Creek	205	45½	45½	45	45½
Isle Royale	440	25	25	25	25
Kerr Lake	5	4½	4½	4½	4½
Keweenaw	250	3½	3½	3½	3½
Lake	65	10	10	9¼	9¼
La Salle	70	3⅝	3⅝	3⅝	3⅝
Mass Con	135	10½	11½	10	11½
Mohawk	355	80¾	81½	80	80
New Arcadian	140	5	5	4¾	4¾
North Butte	1,085	20⅝	20⅝	20¼	20½
North Lake	20	1⅝	1⅝	1⅝	1⅝
Old Colony	23	1½	1½	1⅛	1⅛
Old Dom.	125	60½	61	60	60
Osceola	25	70	70	70	70
Quincy	40	82¼	82½	81	81
Ray Con	2	21⅞	21⅞	21⅞	21⅞
Shannon	198	7⅛	7¼	7⅛	7¼
South Lake	95	5	5	4½	4½
St. Marys	10	72	72	72	72
Sup. & Boston	72	3⅞	3⅞	3¾	3¾
Sup. Copper	50	12⅝	12⅝	12⅝	12⅝
Trinity	90	4½	4½	4½	4½
Tuolumne	1,500	36c	36c	36c	36c
U. S. Smelt	1,170	66⅝	67¼	65½	67¼
Do pfd	404	49¾	50¼	49⅝	49⅞
Utah Apex	50	4⅛	4⅛	4 1-16	4 1-16
Utah Con	200	12½	12½	12½	12½
Utah Copper	25	75¼	75¼	75	75
Utah Metal	75	7¼	7¼	7¼	7¼
Winona	60	4½	5	4½	4½
Wolverine	65	48	49	48	49
RAILROADS.					
Boston Elev.	5	75	75	75	75
Bost. & Maine	4	45	46	45	45½
C.J. & S.Y. pfd	10	110	110	110	110
Fitch. pfd	25	79	79	78½	78½
Mass. Elec	2	5	5	5	5
N.Y.,N.H.-H.	154	60	60¼	60	60
West End pfd.	11	70	70	70	70
MISCELLANEOUS.					
Am. Agr. Ch.	22	99½	99½	99½	99½
Amoskeag	5	70	70	70	70
Am. Pneu.	100	2	2	2	2
Do pfd	50	13	13	13	13
Am. Sugar pfd	15	117	117	116	116
Am. T. & Tel.	273	129¼	129⅜	129	129⅜
Am. Wool. pfd	76	95	95	94⅞	95
A. G. W. I.	6,550	61½	61¾	61	61¾
Cuban Cement	215	23½	23½	23½	23½
Edison	18	238	239	238	239
Ga. Ry. Elec.	50	128	128	128	128
Genl. Elec	20	164	164	164	164
Int. Buttonhole	70	3½	3½	3½	3½
Mass. Gas	11	79½	80	79½	80
Do pfd	6	83½	83½	82	82
N. E. Cot. Y.	5	25	25	25	25
Do pfd	31	50	50	50	50
Pullman	67	163	163	163	163
Swift	135	134	134	133½	133½
Torrington	65	44	44	44	44
Do pfd	15	30¾	30¾	30¾	30¾
United Fruit	245	153	154½	153	154½
United Shoe	506	52⅛	52⅜	52	52⅛
Do pfd	25	29¼	29¼	29¼	29¼
U. S. Steel	240	84	84½	83½	84½
Ventura Oil	830	7⅞	7⅞	7⅝	7⅞
BONDS.					
$9,000 Am. T. & T. 4s		91¾	91¾	91⅝	91⅝
1,000 do 4½s		108½	108½	108½	108½
6,000 A. G. W. I. 5s		82	82	82	82
1,000 Bos. El. 4s 1935		84	84	84	84
1,000 N. E. Tel 4s of 1932		102¼	102¼	102¼	102¼
1,500 Swift 5s		100½	100½	100½	100½
24,000 U. S. Smelt. 6s		110¾	111¼	110¾	111¼

MARSHALL FIELD CO. REVIEW.

Marshall Field & Co., in their weekly review of the dry goods trade, say:

"Current wholesale distribution of dry goods has been in greater volume than for the corresponding period a year ago. Merchants have visited the market in much larger numbers. Collections are better than for the same week last year. The market on domestic cotton goods is firm."

METALS.

NEW YORK, July 14.—COPPER—Dull. Electrolytic, $24.00@29.00. IRON—Steady and unchanged. ANTIMONY—15c per pound for Chinese and Japanese brands. Private descriptions not quoted. The metal exchange quotes: TIN—Steady. Spot, $38.25@39.00. LEAD—Offered $6.40. SPELTER—Easy. Spot: East St. Louis delivery, $9.00. At London: COPPER—Spot, £91; futures, £89; electrolytic, £124 10s. TIN—Spot, £169; futures, £169 15s. LEAD—£28 5s. SPELTER—£47.

ST. LOUIS, Mo., July 14.—LEAD—Weak at $6.20@6.30. SPELTER—Weak at $8.25@8.50.

CLEARING SYSTEM IS BEGUN BY FEDERAL RESERVE BANKS

New York, July 14.—To facilitate transfer of money from one part of the country to another, the federal reserve banks will inaugurate tomorrow their countrywide system of collecting bank checks. This development of the reserve system is regarded as second in importance only to the opening of the twelve federal reserve banks in November, 1914.

"Prompt and economical collection of checks, especially those payable at a distance, has been for years a problem of ever increasing difficulty," R. H. Treman, deputy governor of the New York federal reserve bank, said today. "The new system is of importance to every one who receives out of town checks or has remittances of that sort to make.

"Reduced cost of collection will be of general benefit. Actual and proper cost of transferring money between points will be more equitably distributed. Less money will be tied up in the mails and each community will probably benefit by the retention in local banks of funds which have hitherto been transferred to the larger cities as a necessary incident to the existing collection arrangements."

Arson Charge Dismissed.

A charge of arson against Samuel Adelman of the firm of Wolfson & Adelman, wholesale clothing merchants at 107 South Market street, and Louis Reese, 11028 South Michigan avenue, has been dismissed on the order of State's Attorney Hoyne, it became known yesterday.

OFFICIAL WEATHER REPORT.

Place of observation. July 14, 1916. 7:00 p. m., Central time.	Temp., 7 p. m.	Highest today	Lowest last night	State of weather	Direction of wind	Velocity of wind	Precipitation 24 hours
Eastern states—							
Albany	76	82	64	Clear	S.	..	.12
Atlanta	78	86	70	Cloudy	N.W.	12	.02
Boston	64	68	66	Clear	S.E.	..	...
Buffalo	72	80	62	Clear	E.	20	...
Charleston	80	80	70	Rain	S.	36	2.28
New York	68	78	70	Cloudy	E.	22	.10
Philadelphia	72	84	72	Cloudy	E.	12	.44
Pittsburgh	84	88	70	Clear	S.E.	20	.52
Washington	82	88	72	Fair	S.E.	..	...
Gulf states—							
Abilene	88	92	70	Fair	S.E.	12	...
Amarillo	88	94	66	Clear	S.	12	...
El Paso	90	94	70	Clear	E.	10	...
Galveston	84	88	80	Clear	S.	..	...
Jacksonville	82	92	74	Clear	S.E.	10	...
Miami	82	86	76	Clear	S.E.	..	...
Mobile	74	88	74	Cloudy	S.W.	..	2.10
Montgomery	84	88	70	Fair	S.	..	...
New Orleans	82	96	76	Cloudy	S.E.	12	...
San Antonio	76	90	72	Cloudy	N.W.	..	.08
Shreveport	92	98	74	Clear	N.	..	...
Tampa	84	90	78	Fair	S.W.	..	...
Vicksburg	90	92	76	Cloudy	W.	..	...
East-central states—							
Alpena	68	72	64	Clear	E.	..	...
Cairo	84	86	74	Fair	N.E.	12	...
Chicago	80	81	70	Clear	N.E.	12	...
Cincinnati	86	90	70	Fair	N.E.	..	...
Cleveland	78	82	72	Cloudy	N.E.	16	...
Detroit	78	86	66	Fair	N.E.	14	...
Escanaba	74	78	58	Clear	E.	..	...
Evansville	88	90	72	Fair	N.E.	..	...
Fort Wayne	74	86	66	Fair	E.	..	2.30
Grand Haven	84	90	64	Clear	E.	..	...
Grand Rapids	84	90	64	Clear	E.	..	...
Green Bay	76	86	66	Fair	E.	10	...
Indianapolis	76	92	70	Rain	N.E.	..	...
Mackinac Isl.	64	78	62	Clear	E.	14	...
Madison	82	86	66	Cloudy	S.E.	..	...
Marquette	78	88	52	Clear	S.E.	..	...
Memphis	78	90	78	Cloudy	S.W.	..	...
Milwaukee	74	80	68	Clear	N.E.	12	...
Nashville	84	88	72	......	......	..	...
Peoria	88	94	72	Clear	E.	..	...
Ste. Marie	74	80	54	Clear	S.E.	..	...
Springfield Ill.	90	92	72	Cloudy	S.E.	..	.24
West-central states—							
Bismarck	88	92	64	Clear	S.E.	12	...
Charles City	78	80	70	Cloudy	S.E.	..	.66
Concordia	90	92	68	Fair	S.E.	..	...
Davenport	86	94	72	Cloudy	S.	..	...
Des Moines	84	84	70	Clear	S.E.	..	.12
Devils Lake	84	88	68	Clear	S.E.	..	...
Dodge	92	96	68	Clear	S.	10	...
Dubuque	84	90	72	Cloudy	S.E.	..	...
Duluth	62	62	48	Cloudy	N.E.	..	.02
Huron	89	90	66	Clear	S.E.	..	...
Kansas City	90	90	74	Clear	E.	..	...
Keokuk	78	96	74	Cloudy	N.E.	..	...
Little Rock	88	98	76	Cloudy	S.W.	..	...
Moorhead	80	84	68	Clear	S.E.	..	...
North Platte	92	94	64	Clear	S.	..	...
Oklahoma	92	98	72	Clear	S.	..	...
Omaha	86	90	70	Clear	S.	..	...
Rapid City	96	96	58	Clear	S.	12	...
Sioux City	86	90	68	Clear	S.E.	10	1.24
St. Louis	86	92	78	Clear	S.E.	..	...
St. Paul	78	82	72	Cloudy	S.E.	..	...
Springfield, Mo.	90	94	72	Clear	N.E.	..	...
Wichita	94	98	74	Fair	S.	..	...
Williston	86	88	66	Cloudy	N.	..	...
Mountain states—							
Boise	88	88	56	Clear	N.W.	..	...
Cheyenne	86	86	54	Clear	S.W.	..	.01
Denver	88	92	60	Clear	E.	..	...
Havre	86	86	56	Clear	W.	..	...
Helena	82	88	52	Fair	N.W.	..	...
Lander	76	86	58	Cloudy	S.W.	..	...
Miles City	90	92	66	Fair	N.E.	..	...
Phoenix	94	98	76	Clear	N.	..	...
Pueblo	90	92	60	Clear	E.	10	...
Salt Lake City	74	86	70	Cloudy	S.	..	.06
Sheridan	84	86	58	Clear	N.W.	..	...
Yellowstone P.	72	74	54	Fair	S.	..	...
Santa Fe	82	82	58	Fair	N.W.	..	...
Pacific states—							
Fresno	92	94	66	Cloudy	N.W.	14	...
Los Angeles	66	74	62	Cloudy	S.W.	..	...
Portland, Ore	72	72	52	Clear	N.	..	...
Sacramento	76	78	54	Clear	S.	14	...
San Francisco	58	60	52	Clear	S.W.	24	...
San Diego	64	66	62	Cloudy	W.	..	...
Spokane	78	78	58	Fair	S.W.	..	...
Walla Walla	84	84	60	Clear	S.W.	..	...
Canadian—							
Battleford	74	76	50	Clear	N.	..	...
Calgary	74	76	42	Clear	N.W.	..	...
Edmonton	72	72	42	Clear	N.W.	..	...
Medicine Hat	86	86	50	Fair	S.W.	..	...
Minnedosa	76	86	68	Cloudy	S.W.	..	...
Montreal	68	74	56	Clear	S.E.	..	...
Quebec	68	80	50	Clear	S.W.	..	...
Qu'Appelle	78	84	54	Fair	N.W.	..	.06
Toronto	70	78	64	Clear	N.E.	..	...
Winnipeg	86	88	70	Clear	S.E.	10	...

TERMS OF SUBSCRIPTION OF THE TRIBUNE.

Orders for mail subscriptions must be accompanied by remittance to cover.

Postage paid in the United States (outside of Chicago and suburbs), Canada, and Mexico.

Daily, without Sunday, one year, $4.00; six months, $2.00; three months, $1.25; two months, $1.00; one month, 50 cents.

Daily with Sunday, one year, $4.50; six months, $3.25; three months, $2.00; one month, 75 cents.

Sunday only, one year, $2.50; one month, 25 cents.

Canadian subscribers ordering the Sunday edition without the daily are charged 20 cents a month extra for postage. Give postoffice address in full, including county and state. Remit by express money order, draft, or by registered letter, at our risk, to The Tribune company, publisher.

CITY RATES.

Daily only, per month ....[illegible]
Daily and Sunday, per month ....[illegible]
Sunday only, per month ....[illegible]

NEW YORK—251 FIFTH AVENUE.
WASHINGTON—40 WYATT BUILDING.
SAN FRANCISCO—742 MARKET STREET.
LONDON—8 REGENT STREET, S. W.
PARIS — 12 BOULEVARD DES CAPUCINES.
BUENOS AIRES—LAVALLE 341.

INDEX TO CLASSIFIED ADVERTISEMENTS.

	Page.	Col.
ANNOUNCEMENTS	20	8
AUCTION SALES	18	2
AUTO LIVERIES	21	6
AUTOMOBILES	21	3
GASOLINE	21	4
ELECTRIC	21	7
MOTOR TRUCKS	21	6
AUTO SUPPLIES, ACCESSORIES	21	7
AUTOMOBILES WANTED	21	8
BARTER AND EXCHANGE	18	1
BICYCLES AND MOTORCYCLES	21	7
BILLIARDS AND BOWLING	18	3
BOARD AND LODGING	18	7
BOARD WANTED	19	1
BOATS, YACHTS, ETC.	18	8
BOOKS AND MAGAZINES	18	3
BUSINESS CARDS	21	3
BUSINESS CHANCES	21	1
BUSINESS PERSONALS	18	8
CAMERAS, KODAKS, ETC.	16	8
CASTOFF CLOTHING	18	3
CLEANERS AND DYERS	20	8
CLOTHING, FURS, ETC.	18	3
DANCING SCHOOLS	21	6
DETECTIVE AGENCIES	21	7
DOGS, BIRDS, POULTRY, ETC.	21	7
DRESSMAKING & MILLINERY	18	2
FINANCIAL	21	7
FOR SALE	19	6
GARAGES	21	6
HELP WANTED—MALE	17	4
HELP WANTED—FEMALE	17	6
HELP WANTED—FEMALE	18	1
HORSES AND CARRIAGES	19	6
HOTELS	18	8
HOTELS	19	3
HOUSEHOLD GOODS	20	8
HOUSEHOLD GOODS WTD.	20	8
INSTRUCTION	21	8
JEWELRY, WATCHES, ETC.	18	3
LAND INFORMATION	20	5
LAW AND COLLECTIONS	19	6
LEASEHOLDS	20	8
LEGAL NOTICES	21	7
LIGHT & HEAVY MANUFACTG.	20	8
LOST AND FOUND	18	2
MACHINERY AND TOOLS	20	8
MISCELLANEOUS	20	8
MORTGAGES	21	7
MOTORCYCLES AND BICYCLES	21	7
MOTOR TRUCKS TO RENT	21	7
MUSICAL AND DRAMATIC	21	8
MUSICAL INSTRUMENTS	21	8
PARCEL POST AND EXPRESS	16	8
PARTNERS WANTED	21	3
PATENTS, PATENT ATTORNEYS	18	3
PERSONAL	18	3
PERSONAL PROPERTY LOANS	20	7
PRINT'G, ENGRAV'G, BIND'G	18	2
PRINTING MACH'Y & SUPPLIES	18	2
PLUMB'G & LIGHT FIXTURES	18	2
REAL ESTATE—CENTRAL	19	7
APARTM'TS—SOUTH SIDE	19	7
APARTM'TS—SOUTHWEST	19	7
APARTM'TS—NORTH SIDE	19	7
APARTM'TS—NORTHWEST	19	7
APARTM'TS—WEST SIDE	19	8
BUSINESS PPTY.—SOUTH SIDE	19	8
BUSINESS PPTY.—SOUTHW'ST	19	8
BUSINESS PPTY.—NORTH SIDE	19	8
BUSINESS PPTY.—NORTHWE'T	19	8
BUSINESS PPTY.—WEST SIDE	19	8
HOUSES—SOUTH SIDE	19	8
HOUSES—SOUTH SIDE	20	1
HOUSES—SOUTHWEST	20	1
HOUSES—NORTH SIDE	20	1
HOUSES—NORTHWEST	20	1
HOUSES—WEST SIDE	20	1
VACANT—SOUTH SIDE	20	1
VACANT—SOUTHWEST	20	1
VACANT—NORTH SIDE	20	2
VACANT—NORTHWEST	20	2
VACANT—WEST SIDE	20	2
MISCELLANEOUS—SOUTH	20	2
MANUFACTURING PPTY.	20	3
SUBN.—OAK PARK, AUSTIN	20	3
SUBN.—SOUTH	20	3
SUBN.—SOUTHWEST	20	3
SUBN.—NORTH	20	3
SUBN.—NORTHWEST	20	3
SUBN.—WEST	20	4
ACRE PROPERTY	20	4
SUMMER RESORTS	20	4
FARM LANDS	20	4
CATTLE RANCHES	20	5
MISCELLANEOUS	20	5
REAL ESTATE WANTED	20	5
REAL ESTATE TO EXCHANGE	20	6
REAL ESTATE LOANS	20	6
ROOMMATES	19	1
SAFES	20	8
SITUATIONS WANTED—MALE	17	1
SITUATIONS WANTED—FEMALE	17	3
STEAMSHIP LINES	21	8
STOCKS AND BONDS	20	7
STORE AND OFFICE FIXTURES	20	8
TAILORS	21	8
TALKING MACHINES	21	8
TO RENT—ROOMS	18	4
TO RENT—HOUSEK'P'G ROOMS	18	6
TO RENT—HOUSES	19	1
TO RENT—FURNISHED HOUSES	19	1
TO RENT—SUMMER RESORTS	18	1
TO RENT—FLATS	19	3
TO RENT—FURNISHED FLATS	19	4
TO RENT—STORES	19	5
TO RENT—OFFICES & STUDIOS	19	5
TO RENT—FLOORS AND LOFTS	19	6
TO RENT—MFG. PROPERTY	19	6
TO RENT—BUILDINGS	19	6
TO RENT—HOTELS	19	6
TO RENT—HALLS	19	6
TO RENT—MISCELLANEOUS	19	6
TRADE SCHOOLS—MALE	17	8
TRADE SCHOOLS—FEMALE	18	2
TYPEWRITERS AND SUPPLIES	21	7
WANTED—TO RENT—ROOMS	18	7
WANTED—FLATS	19	5
WANTED—HOUSES	19	1
WANTED—STORES & OFFICES	19	6
WANTED—AT SUMMER RESR'TS	19	3

FOREIGN MAIL SCHEDULE.

FOREIGN MAILS WILL CLOSE AT CHICAGO postoffice as follows:

For Switzerland, Spain, Portugal, Turkey, Egypt, Greece, British India, Roumania, Belgium, and Africa, 7 p. m.

For Cuba, 5:30 p. m.

For Alaska, 9 p. m.

For Manitoba, British Columbia, and Northwest Territory, 9 p. m.

For Jamaica, West Indies, 12 p. m.

For Tahiti, Marquesas, Cook's islands, New Zealand, and also specially addressed correspondence for Australia, via San Francisco, by S. S. Moana, Saturday, July 15, 12 midnight.

For Panama, Canal Zone, Cauca and Narino Departments of Colombia, Ecuador, Bolivia, Peru [except Iquitos], and Chile, via New Orleans, by S. S. Heredia, Monday, July 17, 5:45 p. m.

Specially addressed correspondence for Spain, Portugal, Italy, Switzerland, Roumania, Greece, France, Russia, Africa, West Asia, and East Indies, via Liverpool, by S. S. Finland, Monday, July 17, 12 midnight.

For Great Britain and Ireland, by S. S. Finland, Tuesday, July 18, 11:45 a. m.

For Philippines and Hongkong, via San Francisco, by S. S. Tjisondari, Tuesday, July 18, 8:30 p. m.

For Japan, China, Corea, and Philippines, via Seattle, by S. S. Yokohama Maru, Tuesday, July 18, 9 p. m.

For Norway, Sweden, Denmark, Netherlands, Germany, Austria-Hungary, Bulgaria, Serbia, Luxemburg, and Turkey, via Christiansand, by S. S. Hellig Olav, Wednesday, July 19, 11:45 a. m.

D. A. CAMPBELL, Postmaster.

CAMERAS, KODAKS, ETC.

ICA ATOM WITH F:6.8 ANASTIGMAT lens, $14.
DAVID STERN COMPANY
[THE NATIONAL CAMERA EXCHANGE]
1047 W. MADISON-ST.
"IN BUSINESS SINCE 1885."

$25.00 3A EASTMAN KODAK $14.50
$51.50 5x7 Zeiss Kodak Lens, Comp. Shutter 36.75
Kodaks, cameras bought and exchanged.
ACME CAMERA CO., 21 N. Wabash-av.

$93 6½X8½ GOERZ DAGOR F:6.8 LENS, Volute Shutter, $48.50. Kodaks and Motion Picture Cameras bought or exchanged. Central Camera Co., 124 S. Wabash-av.

$69.50 5X8 DAGOR SECTOR SHUTTER.$33.75
$17.50 No. 3 Hawk Eye, R. R. Lens 7.50
Kodaks, cameras, bought and exchanged.
ACME CAMERA CO., 21 N. Wabash-av.

PARCEL POST AND EXPRESS.

STRICTLY FRESH EGGS RECEIVED daily by express from the country, [illegible] per dozen; 3 doz. for $1. W. E. GRAHAM, 1112 Webster-av., 2d flat.

SITUATIONS WANTED—MALE.

Bookkeepers and Clerks.

SITUATION WTD—CLERK, HOTEL IN good business country town, Michigan, Indiana, or Illinois preferred; experienced, dependable, temperate; good references; American; aged 49, single; moderate salary. Write me offer and particulars. Open for engagement now. Address K 421, Tribune.

WHAT HAVE YOU?

I am 28, college grad., now employed; efficient accountant and cashier; good sales ability; best city refs. and bond.; will use own automobile for business if required. Address J 553, Tribune.

SITUATION WTD—SPANISH, ENGLISH CORRESPONDENT, SALESMAN, OPEN FOR ENGAGEMENT; 16 YEARS' EXPERIENCE; WILL HANDLE DEPARTMENT, SALARY AND COMMISSION. ADDRESS J 504, TRIBUNE.

SITUATION WTD — WINDOW TRIMMER, salesman, card writer, thoroughly experienced dry goods, domestic, speaks Scandinavian, German, wishes to change position. ANDERSON, 706 N. La Salle. Superior 6619. Address G 193, Tribune.

SITUATION WTD—MAN, 35, 4 YRS. EXPER. motor car factory, conversant with raw materials and purchased parts, genl. office work, records, purchasing, good corresp. Address H 531, Tribune.

SITUATION WTD — CORRESPONDENT-sales letter writer; 5 yrs.' exp., 2 in specialty and mail order bus.; familiar with orders, collections, and genl. office details; age 28. Address J 79, Tribune.

SITUATION WTD—10 YRS.' EXP. WOMen's wear, N. Y. market, retail sales maker, detail man, corresp., office mgr.; positive asset for specialty shop or mail order purch. dept. Address M F 141, Tribune.

EXPERIENCE.

Young man, 25; 9 yrs.' billing, cost, acct. selling, shipping, and gen. office exp.; best of refs. Address M C 88, Tribune.

SITUATION WTD — BOOKKEEPER-CASHier, ten years' wide exp., age 30, married, thoroughly reliable and efficient; first class references. Address J 500, Tribune.

SITUATION WTD—HIGH GRADE BOOKkeeper; 11 years' experience; 4 years' Northwestern university training in accounting; moderate salary. Address J 531, Tribune.

SITUATION WTD — ASST. BOOKKEEPER or ledger man, 2 yrs.' exper.; refs. Address H 563, Tribune.

SITUATION WTD—CORRESPONDENT, call, complaint; also traveling exp.; am 24 years of age; A1 ref. Belmont 1649.

SITUATION WTD—MARRIED MAN, 26; ledger, bill, or gen. office clerk; $17. F. SCHULTZ, 1517 S. Avers-av.

SITUATION WTD — EXP., THOROUGHLY reliable correspondent; highest ref.; moderate salary to start. Address H 430, Tribune.

SITUATION WTD — BEGINNER BOOKkeeper, stenog.; age 17; mod. sal. Ph. Superior 8322.

SITUATION WTD—BOOKKEEPER, CASHier, and gen. office work; can furnish best of references. Address H 191, Tribune.

SITUATION WTD — YOUNG MARRIED man with 7 years' advertising, counter, and street exp.; best refs. Address K 488, Tribune.

SITUATION WTD — BKPR., CASHIER; well bred, active young man, 21; 3½ yrs.' exp. Address J 332, Tribune.

SITUATION WTD— YOUNG MAN, 18, OFfice. E. NELSON, 5600 Carpenter-st. Normal 1907.

SITUATION WTD—YOUNG MAN; 2 YEARS' experience at fire ins. and real estate office; best refs. Address J 324, Tribune.

SITUATION WTD—BOOKKEEPER; YOUNG man, age 20; 3½ years' experience; excellent refs. Address J 84, Tribune.

SITUATION WTD—H. S. GRADUATE, 18 yrs.; 2¼ yrs.' exp. in patent law office as law clerk. Address H 196, Tribune.

SITUATION WTD—BY AN EXPERT BOOKkeeper and accountant of many years' business experience. Address H 315, Tribune.

SITUATION WTD—BKPR.; KN. OF STEN.; age 20; 3 yrs.' exp. Yards 1678.

SITUATION WTD — ASST. BKPR.; 3 YRS.' exp.; good educ. Address H 464, Tribune.

SITUATION WTD—BOOKKEEPER WANTS small set to keep. Address J 452, Tribune.

SITUATION WTD—BKKPR., OFFICE MAN; exp.; refs. E. L. CROSBY, Fulton, Ill., R. 2.

Accountants and Auditors.

Look! Fill That Vacancy with a Good Man!

Young man, aged 33, desires to associate himself with live organization. Thorough accountant, systematizer, correspondent, and executive with broad experience; can furnish best local references and bond; proven ability to handle large volume of work and responsibility; future prospects more important than present remuneration. Address J 322, Tribune.

Accountant and Auditor.

Age 33, good address and education, A1 references, surety bond, ten years' exp., up to date in all branches of accounting, executive record, desires position. Salary $30. Address G 197, Tribune.

WE AUDIT YOUR BOOKS.

Financial statements; small sets kept; our terms low. Address M C 98, Tribune.

SITUATION WTD — BY A1 BOOKKEEPER; will audit and keep small set books, very reas. Phone Irvnig 5801.

SITUATION WTD — EXPERT AUDITS, systems, small books kept. Bence. Cent. 6948.

SITUATION WTD—AUDITS AND SYSTEMS, small sets kept. Phone Clyde. Kenwood 3016.

Executives and Managers.

MR. CONTRACTOR, BUILDER, OWNER,

You can use a man with the following experience:

Wholesale hardware, all branches.

Technical training, architectural and engineering lines.

Practical experience in architectural designing and layout.

Superintendent for architects and owners.

Engineering and building for myself.

Last two years spent in superintending, building, and buying from the builders' standpoint.

Experience covers ten years. Age 28; married. References.

Address J 442, Tribune.

WHO AM I?

AM EXECUTIVE OF PROVEN EXPERIENCE; CAN ASSIST YOU, REPRESENT YOU, OR MANAGE YOUR BUSINESS AS YOU WANT IT; EXPERIENCE, MANUFACTURING AND PLANT PRODUCTION, RAILROAD OPERATION, ADMINISTRATIVE SELLING BY PERSONAL CALL AND BY MAIL, PURCHASING AND OFFICE MANAGER. CAN COMPREHEND YOUR BUSINESS QUICKER THAN THE OTHER FELLOW, BUT WILLING TO LEARN; NOW EMPLOYED; WANT BIGGER OPPORTUNITY; 32 YEARS OF AGE, MARRIED. AFTER SATISFYING YOU OF MY ABILITY EXPECT $3,000 TO $4,000; GIVE ME A CHANCE TO CONVINCE YOU ON MY RECORD. ADDRESS J 444, TRIBUNE.

SALESMANAGER,

10 YEARS' ROAD EXPERIENCE, NOW EMPLOYED. I AM ORIGINAL, HAVE TACT AND EXECUTIVE ABILITY; ONLY HIGH GRADE POSITION CONSIDERED; UNQUESTIONABLE REFERENCES; NO COMMISSION OR BOND; SELLING POSITION CONSIDERED. ADDRESS H 146, TRIBUNE.

SITUATION WTD—EFFICIENCY MAN AND production manager desires position with mfg. concern; 31 yrs. of age; wide practical exp.; energetic, original, aggressive, versatile, and easily adapted to any line; fair education and well read; will consider high class connection that requires high grade man who is willing to give more than value received. Address J 284, Tribune.

SITUATION WTD—ADVERTISER HAS technical education and ten years' sales and executive experience; reliable and responsible; extensive business acquaintance among farmers and merchants in Illinois and Wisconsin; want position, salary or commission, where individual effort will earn satisfactory income. Address D A 44, Tribune.

SITUATION WTD—CAPABLE YOUNG MAN, college education, legal training and experience, successful business experience, tactful, efficient, practical, clear thinker and effective writer; wants position with concern which appreciates loyal service, originality and initiative; beginning salary minor consideration. Address J 311, Tribune.

SITUATION WTD — OFFICE MGR., ACCNT., cred. mgr., pur. agt., or assist. to executive, by progressive young man, 27; unusual executive and analytical ability; empl.; A1 ref.; 10 yrs.' mod. business and accounting exp.; capable of introducing money saving efficiency standards. Address J 287, Tribune.

OPPORTUNITY WANTED

By energetic, perservering young man of 30; traveled from coast to coast; electrical and mechanical knowledge, also selling ability; experienced in automobile industry; willing to go out of town. Address J 382, Tribune.

SITUATION WTD — AN ADVERTISING manager with ten years' successful record in department store field desires new connection; best of references and absolute proof of ability furnished. Address, for interview, J 284, Tribune.

SALES MANAGER.

Sales Engineer, manufacturing or building line; hustling executive; strong personality; 37 yrs. and married; only high grade position considered. Address J 351, Tribune.

SITUATION WTD—SALESMAN OR BUYER in Chgo.; 5 yrs.' charge of sales, tool factory; previous, 5½ years purchasing dept. large r. r.; refs.; now employed; desire change. Address K 154, Tribune.

CONTRACTORS.

By man from east as asst. supt. or timekeeper; exp. 8 yrs. on heavy concrete, excav. and roads; age 26; refs. Address K 192, Tribune.

SITUATION WTD—AS FOREMAN OR SUperintendent of food production or confectionery concern; at present employed by large Wis. firm; desire change to be home; best refs. Address X D 206, Tribune.

SITUATION WTD—HIGH GRADE MAN OF 28, all round office and correspondent, 3 languages, 6 years with one firm in Europe and America, contemplates change of position. Address H 214, Tribune.

SITUATION WTD—AMBITIOUS YOUNG man; 15 years' legal and commercial experience; desires executive position or secretarial to start. Address M C 89, Tribune.

SITUATION WTD—FACTORY SUPT.; EXP. in production, cost, systematizing, and purchasing; all up to date prod. methods; elec. spec. pfd.; best refs. Address K 276, Tribune.

SITUATION WTD — SALES MANAGER, asst.—Young man with successful sales record, office and read, desires to dem. ability in executive capacity. Address L E 119, Tribune.

SITUATIONS WANTED—MALE.

Executives and Managers.

SITUATION WTD—GENTLEMAN, 41 YEARS of age, who has had 25 years' experience in Canadian banking, would like a position of responsibility. Capable of assuming charge of large office. Best of references can be furnished. Address J 522, Tribune.

Salesmen, Solicitors, Etc.

HIGH CLASS SALESMAN.

Successful selling record throughout the U. S. and Europe. Speak several languages; age 35. Experience in machinery, automobile tires and specialties. Can sell anything. Would entertain connection with reliable concern handling a meritorious product; salary only. Address G 399, Tribune.

A1 SALESMAN

WITH EXECUTIVE ABILITY, MAN OF RESPONSIBILITY DESIRES TO LEAVE ROAD. OPEN TO CONSIDER CHI. TERRITORY WITH RESPONSIBLE CONCERN. WILL NOT CONSIDER STOCKS, BONDS, OR COMM. PROP. ADDRESS H 449, TRIBUNE.

SITUATION WTD—SALESMAN, HAVING represented in city last three years as assistant branch manager two the largest auto parts mfrs. of their kind; known internationally; six years' experience with one; best of references. Address D B 16, Tribune.

SITUATION WTD—FORCEFUL, ENERGETic traveling specialty salesman possessing A1 selling ability; 15 yrs.' exp.; good address, personality, and appearance; age 38; single, temp. Gilt edge ref. Address J 367, Tribune.

SITUATION WTD—MAN WITH EXECutive and selling ability, at present sales manager, desires to communicate with manufacturer looking for an eastern representative. Address J 421, Tribune.

SITUATION WTD — AS SALESMAN AND collector; 7 years' banking exp.; age 28; single; German speaking; best refs. Address K 332, Tribune.

SITUATIONS WTD—TWO LIVE SALESMEN with large acquaintance in the tri-cities and vicinity are seeking to represent you on commission basis; any line. Address J 549, Tribune.

SITUATION WTD—LIVE SALESMAN WITH office wishes represent out of town firm in Chicago. Address J 426, Tribune.

SITUATION WTD—MIDDLE AGE MAN, fair educ., desires pos. in store or shop; invest later. Address H 588, Tribune.

SITUATION WTD—AS SALESMAN; WELL bred, active young man; age 21; high school; 5 years' business exp. Address H 450, Tribune.

SITUATION WTD — ENERGETIC CITY salesman; 5 yrs.' exp.; A1 ref.; age 27 yrs. Address K 462, Tribune.

SITUATION WTD — SELLING POSITION; have Chicago refs. for past 20 yrs.; salary and comm. Address K 315, Tribune.

SITUATION WTD—EXP. SALESMAN, SOlicitor. Address H 435, Tribune.

SITUATION WTD—YOUNG MAN, MARR., exp. salesman. Address H 212, Tribune.

Professions and Trades.

SITUATION WTD—

A1 ELECTRICIAN.

Fourteen years' practical experience on motors and generators wiring, repairing, competent to take charge, technical education; age 36; married; best credentials. Address X Y 350, Tribune.

SITUATION WTD — ELECTRICAL ENGINEER, technically trained and experienced in the design, construction, and operation of power plants and the management of public utilities, is available Aug. 1; 5 years teacher in large university; writer of two successful books; age 40; minimum salary $3,000. Address D B 8, Tribune.

SITUATION WTD—AS SUPERINTENDENT, asst. sup., or chief drftsm., by mech. engineer, 33, college graduate; 3 years' machine shop, 10 years office experience; thoroughly familiar with modern engineering; A1 designer. Address H 589, Tribune.

LICENSED ARCHITECT

and structural engineer of 15 years' practical experience on big work desires a position commensurate with the above qualifications. Address G 377, Tribune.

SITUATION WTD—WITH BUILDING CONstruction, engineer, and architect; my 6 yrs.' construction experience has prepared me to make my services valuable to any organization in this field; age 23; technical education and office experience. Address M C 99, Tribune.

SITUATION WTD—GRADUATE 1911, REGular physician, capable chemist, age 35; good address and appearance; wants employment 4 to 6 hrs. daily. Address J 505, Tribune.

SITUATION WTD—EXPERIENCED LINOTYPE OPERATOR [UNION] DESIRES PERMANENT POSITION. WOULD LEAVE CITY. REFERENCES FIRST CLASS. ADDRESS G 236, TRIBUNE.

ENGINEER.

14 yrs.' exp., mech. and const., reinforced concrete, struc. and mach. design. Address H 454, Tribune.

SITUATION WTD—WITH LAW FIRM OR corporation by attorney, age 31, 8 years' exp. in general practice, involving important matters. Address J 227, Tribune.

SITUATION WTD—MASTER MECHANIC, draftsman expert on experimental work, mechanical movements, etc.; Sundays, evenings. Address H 396, Tribune.

SITUATION WTD—SKIRT DESIGNER, EXperienced, just arrived from New York, desires position with a good house; knows dresses also. WM. DORFMAN, Briggs House.

SITUATION WTD — ENGINEER, 10 YRS.' practical exp., tech. edu.; refrig., ice making; best results assured. Address K 262, Tribune.

SITUATION WTD—ELECTRICAL ENGINEERING teacher, for 60 days; sales, laboratory, engineering, experienced, good record; references. Address F 331, Tribune.

SITUATION WTD—PRAC. PRINTER, CAPAble of taking charge; can estimate, know stock; can handle men; sober, reliable. Address J 82, Tribune.

SITUATION WTD—PRINTER; 11 YRS.' EXperience on the finer grades of job printing; can submit actual work; hustler; union. Address H 112, Tribune.

SITUATION WTD—CHAUFFEUR, YOUNG man, 28; neat appearing; A1 mechanic; sane driver; first class refs. Telephone Sunnyside 7336 or address J 431, Tribune.

SITUATION WTD—MACHINIST DRAFTSman, experimental work pfd. Address K 1805, Tribune.

SITUATION WTD—EXPERIENCED TOOL and diemaker; state wages; in or out town. Address J 238, Tribune.

SITUATION WTD—DRAFTSMAN; 5 YRS.' exper. as store fixtr. or archtl.; refs. Address J 584, Tribune.

SITUATION WTD—PAINTER, CALCIMINer, paperhanger; own tools. Durand, 506 N. Clark.

SITUATION WTD—ALL ROUND PAINTER, handy; steam and repair; single, steady. ROBERTS, care of 125 S. Halsted-st.

SITUATION WTD — STATIONARY FIREman, high or low pressure; steady. ROBBINS, Diversey 5325.

SITUATION WTD—YOUNG FIRST CLASS machinist as draftsman and machinist. Address G 201, Tribune.

SITUATION WTD — CIVIL ENGINEER, 1916 tech. graduate, wants opportunity and experience. Address H 428, Tribune.

SITUATION WTD—MECHANIC, ELECTRICal, and mathematical instruments; also experimental work. R. Schmidt, 1718 Larrabee.

SITUATION WTD—BRICKLAYER FOREman, competent in or out of city. Address G 186, Tribune.

SITUATION WTD—ARCHIT. DRAFT., I. C. S. student. Address G 207, Tribune.

SITUATION WTD—PAINTING, DECORATing; good work. R. Schulze, 6707 Irving Park.

SITUATION WTD — MACHINIST; STEADY work. Address F 365, Tribune.

Farm and Garden Help.

SITUATION WTD—THE SERVICES OF ONE of the most efficient and successful farm managers in the United States now available; all branches modern dairying, handling help, etc. Address H 210, Tribune.

SITUATION WTD—GARDENER, DANISH, married; 12 yrs.' exp. private and greenhouses; 3 yrs. in present place; 27 yrs. old; large place preferred. JENS CHRISTENSON TORP, Box 203, Glencoe, Ill.

SITUATION WTD—POULTRY MAN; MANY yrs.' exp. in all branches. Address J 283, Tribune.

SITUATION WTD—FIRST CLASS GARdener. Phone 452 Yards.

SITUATION WTD — EXP. GARDENER; will do housework. Address J 401, Tribune.

House Servants.

SITUATION WTD—BY ALL AROUND CHInese chef and baker in first class family, boarding house or small hotel; can take charge kitchen; go anywhere. Address J 341, Tribune.

SITUATION WTD—REFINED JAPANESE student, part time in select family or entire charge gentleman's apt.; compt., highly exp. cook, gen. housework. Address H 453, Tribune.

SITUATION WTD — YOUNG SWEDISH houseman, gardening; exp.; best refs. Graceland 9343.

SITUATION WTD — COMPETENT JAPAnese, special exp., take care bachelor apts. or butler; best ref. Address J 395, Tribune.

SITUATION WTD—HOUSEMAN, NEAT, SOber, handy; best ref., exp.; city, country. Address J 237, Tribune.

SITUATION WTD—BY GERMAN COUPLE; man houseman, gardener; wife cook; good ref. Address H 208, Tribune.

SITUATION WTD — AS BUTLER IN AMERican family; references; young German. W. BECKER, 1046 Lake Shore-drve.

SITUATION WTD—EXP. COUPLE, MAID OR cook, butler or chauffeur. Ph Went. 8866.

SITUATION WTD—COOK, BUTLER; FIRST class, neat col. man; $12 wk. Ken. 6027.

SITUATION WTD—COMPETENT COL. WAIter, porter, etc. Drexel 6815.

Coachmen, Teamsters, Chauffeurs.

SITUATION WTD—EXP. CHAUFFEUR; single; 23; courteous; careful driver; N. S. pref. Address H 275, Tribune.

SITUATION WTD—CHAUFFEUR; WILL work around house; best refs. Address J 292, Tribune.

SITUATION WTD—CHAUFFEUR; 7 YRS.' experience; 4 years last place; best refs. Wm. Underwood, 1710 Lake-st.

SITUATION WTD—A1 CHAUFFEUR; 10 yrs.' exper.; own repairs; married; white; refs. Ph. Doug. 8578, or address H 281, Tribune.

SITUATION WTD — 3 YEARS WITH LAST employer; familiar with country driving; Chicago-Frisco tour exp. Ph. Austin 28571.

SITUATION WTD—COL. CHAUFFEUR; 10 yrs.' exp. Al Fuller, 523 E. 63d-st. Doug. 5468.

SITUATION WTD—CHAUFFEUR, ANY CAR on market. Douglas 6125.

SITUATION WTD—AS CHAUFFEUR; SINgle; white. SMYTH. West 669.

SITUATION WTD—CHAUFFEUR; A1 MEchanic; age 25. F. W. Matlack, 537 Rush-st.

SITUATION WTD—LICENSED CHAUFF.; 4 yrs.' exp.; A1 refs. Address K 447, Tribune.

SITUATION WTD—GER., MARR., CHAUF.; own repairs. Address J 427, Tribune.

SITUATION WTD — EXP. NEAT COL. chauffeur, 7 yrs. 1 place. Haymarket 2710.

SITUATION WTD — EXP. CHAUF.; PRIV., truck, or garage. JAMES, Doug. 8123.

SITUATIONS WANTED—MALE.

Coachmen, Teamsters, Chauffeurs.

Attention! Safety First.

Chauffeur, white, age 25, 5 yrs.' exp., Cadillacs, etc.; best references. Address J 404, Tribune.

SITUATION WTD—BY A THOROUGHLY competent chauffeur; 10 years' exp. on high grade cars; absolute satisfaction; strictly sober, honest, clean; highly recommended. Address J 446, Tribune.

SITUATION WTD—CHAUFFEUR, REPAIR man; exp. in poultry, creamery, steam laundry, and general farming; single; age 22; good habits; ref.; Swedish. Address J 506, Tribune.

SITUATION WTD — CHAUFFEUR AND houseman; can drive and repair any car. Swedish; married; best city ref. Address A T 541, Tribune.

SITUATION WTD—EXPERIENCED CHAUFfeur, 27 years of age; best city references; houseman and chauffeur if need it; Slavic Bohemian, and Polish speaking. MIKE HADOVSKI, 2900 Prairie-av. Tel. Calumet 6522.

CHAUFFEUR,

Careful driver; best ref.; willing to do other work. Ph. Haymarket 8403.

Experienced Chauffeur,

7 yrs. on high class cars; best of refs. Address J 494, Tribune.

SITUATION WTD—CHAUFFEUR, COMP., 9 yrs.' exper. high grade cars, 27 yrs. old, married; go anywhere. SCHWALLER, 8607 Indiana-av. Ph. Doug. 5862.

SITUATION WTD — BY CHAUFFEUR, young man, German, 6 yrs.' exp. on high grade cars, own repairs; careful driver; best refs. Central 3714. R. PANSEGRAFF.

SITUATION WTD—CHAUFFEUR; FIRST CLASS; CITY, SUBURBS; OWN REPAIRS; PRIV. FAM.; BEST REFS. CAREFUL DRIVER. ADDRESS J 448, TRIBUNE.

SITUATION WTD—CHAUFFEUR, NEAT, 23, married; abstainer; 5 yrs. exp. high grade cars; N. Side preferred. HOPPE, 1221 Nelson-st.

SITUATION WTD — CHAUFFEUR; PRIvate or truck; white; single. KAIN. Ph. West 4531.

SITUATION WTD—EXP. CHAUFFEUR, mech., careful driver, Swedish, single; best refs. Address H 418, Tribune.

SITUATION WTD—CHAUFFEUR; 4 YRS. exp. city; ref.; colored; careful driver; want a 1st class position. Ph. 155 Superior. Walter.

SITUATION WTD—CHAUFFEUR; PRIV. fam.; good driver; steady; sober; own repairs; refs. Niermann, 53 W. Erie. Sup. 6860.

SITUATION WTD—COL. CHAUFFEUR, priv. family or truck, A1 mech.; city refs.; 6 yrs.' exp. HOWARD. Wentworth 5924.

SITUATION WTD—CHAUFFEUR, 28; 3 YRS. exp.; own repairs; pref. truck; refs. HORVATH, 1446 Sedgwick-st.

SITUATION WTD—CHAUFFEUR, YOUNG man, 22, private or light truck; White car exp. Address J 580, Tribune.

SITUATION WTD — EXP. CHAUFFEUR; pri. family; married; own repairs; careful; refs. 1546 W. Adams-st. J. RAUCH.

SITUATION WTD—CHAUFFEUR, WITH private family; 10 yrs.' exp. with highest grade cars; best refs. Ph. Normal 8448.

SITUATION WTD — CHAUFFEUR; TRUCK or private; high grade foreign or American car; refs. Address J 348, Tribune.

SITUATION WTD — CHAUFFEUR, WITH honorable family; good mech. and willing worker. Ph. Superior 6169.

Janitors and Porters.

SITUATION WTD — JANITOR, HANDY with tools. N. W. Side; refs. Address J 73, Tribune.

SITUATION WTD—ASSISTANT IN APARTment bldg., S. S. P. F., 4408 S. Albany-av.

SITUATION WTD—JANITOR, MARRIED; no children. Address M S 78, Tribune.

Stenographers, Typists, Etc.

SITUATION WTD—STENOGRAPHER, FOUR yrs. exp., plbg., htg. and elec. lines; employed; desires position where there is opportunity for advarcement. Address H 207, Tribune.

SITUATION WTD—SECRETARY-STENOG., young man of wide exper. and successful record, desires to dem. ability in responsible position. Address L E 128, Tribune.

SITUATION WTD—YOUNG MAN; 6 YRS.' exp.; rapid and accurate; ref.; good future; $18. R. J. V., 4447 N. Racine.

Miscellaneous.

SITUATION WTD—AS SECRET INVESTIGAtor; ten years with one company; have every modern method for gathering information; have worked in every city in union; now employed, wish to make a change; best of reference. Address H 536, Tribune.

SITUATION WTD—ACTIVE, THOROUGHly responsible northerner, 30, with own business in South during winter; executive and sales ability; now in Chicago; desires connection summer and fall in North; best refs. Address J 338, Tribune.

SITUATION WTD — RETIRED NONCOMmissioned staff officer U. S. army would like a position of trust in a bank; special policeman or similar work; first class references. Address H 179, Tribune.

SITUATION WTD—MAN, 50, SPEAKS SERbian, Italian, Hungarian, Croatian, Slovanian, German; was interpreter and caretaker in doctor's office; also full experience in banking foreign department. Address J 591, Tribune.

SITUATION WTD—YOUNG COLORED MAN with foreign experience wishes position as messenger, valet, or special police. Address F 335, Tribune.

SITUATION WTD—REAL ESTATE OR ADvertising; will sacrifice pay for experience to commence in either line; present employer's reference. Address M C 93, Tribune.

SITUATION WTD — UNIVERSITY SENIOR for summer; type does not matter, but prefer work where education an asset. Address J 551, Tribune.

SITUATION WTD — YOUNG MARRIED man, age 28, not afraid of work; anything with future; best refs. Oakland 1467.

SITUATION WTD—BARTENDER, YOUNG married man; exp. and refs. Address K 285, Tribune.

SITUATION WTD—MAN, 35, INTELLIgent; strong; total abstainer; not afraid of work. Address K 216, Tribune.

SITUATION WTD—CARE OF INVALID; yng. man, exp., refs.; part or full time; other work. Address J 297, Tribune.

SITUATION WTD — REFINED COLLEGE student of neat appearance, good address, until Oct.; sales position prefd. Kenwood 4295.

SITUATION WTD—MAN, 35, NOT AFRAID of work; night work preferred. Address H 463, Tribune.

SITUATION WTD—CHINESE STUDENT. A few hours daily in exchange for room and board. Address J 344, Tribune.

SITUATION WTD—INVALID NURSE AND valet; exper. Swedish masseur; willing to travel; 28 years old. Address J 313, Tribune.

SITUATION WTD—MAN 28, ANYTHING with a future. Address J 598, Tribune.

SITUATION WTD—COLLEGE MAN, SALES office exp., age 19. Address H 303, Tribune.

SITUATION WTD—ELDERLY MAN, RUN elevator, light work. Address J 205, Tribune.

SITUATION WTD—BARTENDER, GERMAN; competent and trustworthy. Phone Linc. 7172.

SITUATION WTD—AS WATCHMAN; BEST references. Address J 336, Tribune.

SITUATION WTD—BY HANDY MAN AS general repairman. Vogeley, 4355 Jackson.

SITUATIONS WANTED—FEMALE.

Bookkeepers and Clerks.

SITUATION WTD — EXP. D. E. BKKPR., cashier, and typist; corp. exp.; trial balance and statement; exc. bus. mgr. Address H 182, Tribune.

SITUATION WTD—BOOKKEEPER; LADY; 6 years' experience as bookkeeper and cashier; bank work; employed now; free July 25. Address F 505, Tribune.

SITUATION WTD — EXPERIENCED ACcountant wants short hour work. Books balanced, posted. Charges reasonable. Address J 586, Tribune.

SITUATION WTD—D. E. BKKPR., STENO.; 7 yrs.' exp.; trial bal., etc. Address F 358, Tribune.

SITUATION WTD—SWITCHBOARD OPERAtor; 5 yrs.' exp.; refs. Address J 350, Tribune.

Executives and Managers.

SITUATION WTD—EXP. HOTEL MANAGER seeks position Chgo.; exp.; ref. Mid. 5183.

Professions and Trades.

SITUATION WTD—GOOD, ALL AROUND alteration woman; A1 fitter; able to take charge, sell and assist buying. Tel. Seeley 858 after 7 p. m., or address J 545, Tribune.

Domestics and Cooks.

SITUATION WTD—WOMAN WITH GIRL, 12, wishes hswk.; exp.; no laundry. Belmont 377.

SITUATION WTD—COOK, PRIV. FAMILY, $8-$10. 5358 Wentworth-av. Drover 4508.

SITUATION WTD—GER. GIRL, GEN. housework. 2029 Sheffield-av., rear.

SITUATION WTD — COLORED COOK, bachelor apt., 1st class. Doug. 6362.

SITUATION WTD—SWEDISH GIRL, GENeral housework. FALK, 5754 Carpenter-st.

SITUATION WTD—NEAT EXP. COL. GIRL, light housework, cooking. Doug. 6346.

SITUATION WTD—COLORED GIRL, MAID or light housework. Drexel 9167.

SITUATION WTD—FINE COOK, DAY OR week. 911 Wells, 2d flat.

SITUATION WTD—WORK OF ANY KIND; col.; refs. Doug. 4968.

SITUATION WTD—LIGHT HOUSEWORK, flat; home nights; col. Cal. 2455.

SITUATION WTD—FIRST CLASS FRENCH cook; 9 a. m. to 3 p. m. LAND, Doug. 1876.

Housekeepers and Caretakers.

SITUATION WTD—BY REFINED WOMAN, as housekeeper for widower or bachelor. Can furnish best refs. Address G 432, Tribune.

SITUATION WTD — BY YOUNG WOMAN with child; as housekeeper. 112 Wisconsin-av., Lake Forest, Ill.

SITUATION WTD—EXP. HSKPR.; REFIN.; accomplished. Address H 296, Tribune.

Dressmakers and Seamstresses.

SITUATION WTD—ISABELLE BERNE, formerly 509 Masonic Temple, artistic designer of tailored and fancy gowns, sport suits and summer frocks; cut rate prices; at my home or by day. 780 Oakwood-blvd., 2d. Oakland 6698.

SITUATION WTD—YOUNG LADY, JUST from Paris, speaking little English, first class dressmaker, wants position by day. Address H 391, Tribune.

SITUATION WTD — EXP. DRESSMAKER, by day; refined families. Address H 298, Tribune.

SITUATION WTD—BY THE DAY, EXCELlent designer and fitter. 4600 Vincennes. Kenwood 2417.

SITUATION WTD—EXP. COLORED DRESSmaker; thoroughly competent; by day; refs. Normal 6409.

SITUATION WTD — EXP. DRESSMAKER, all kinds, $2.50 day. Miss Lorey. Haym. 5268.

SITUATION WTD—EXP. DRESSMAKER, $3 day; fashionable gowns. Graceland 7002.

SITUATION WTD—NURSES' AND MAIDS' uniforms, cheap. SCHOTTE, 704 Garfield-av.

SITUATIONS WANTED—FEMALE.

Nurses and Governesses.

SITUATION WTD—CHICAGO KINDERgartner, of excellent health and cheerfulness, desires permanent position in home; an enthusiastic lover of children; with years of playground experience; capable of taking household responsibility; has successfully raised three children of her own; desires $10 a week. Chicago University references. MRS. A. T. MERRY, phone Winnetka 1109.

SITUATION WTD—GRADUATE SWEDISH masseuse, nurse, wishes residential work. Sup. 4654.

SITUATION WTD—CARE GIVEN AGED and light mental persons, my own home. $12-$15; ref. Graceland 3934.

SITUATION WTD—BY EDUCATED AMER. girl as child's nurse; good ref. Address F 484, Tribune.

SITUATION WTD — TRAINED NURSE wants to accompany patient or child to Montreal, Canada. Address K 385, Tribune.

SITUATION WTD — PRACTICAL NURSE; invalid or nervous cases; doctor's refs. Ravenswood 404.

SITUATION WTD—TEMPORARY, AS GOVerness or companion; qualifications, references. Address F 375, Tribune.

SITUATION WTD — PRACTICAL NURSE, care of invalid; experienced; best of reference; will leave city. Irving 7942. S. R. G.

SITUATION WTD—EXP. CHILD'S NURSE, English; refs. Address M F 137, Tribune.

SITUATION WTD—BY YOUNG, EXPER. nurse girl. Address F 514, Tribune.

SITUATION WTD—CHILDREN'S NURSE or general work. 210 E. Ohio-st.

Laundresses and Day Work.

SITUATION WTD—SCANDINAVIAN WOMan, laundry work and cleaning; refs. Superior 8245.

SITUATION WTD — COL. LAUNDRESS; day's work; washing taken home; refs. Drexel 7757.

SITUATION WTD—DAYS; LAUNDRESS; Mon., Tues., Fri. 2620 Van Buren-st. Seeley 1066.

SITUATION WTD—BUNDLE WORK OR day work; colored. Ph. Englewood 1145.

SITUATION WTD — LAUNDRY WORK taken home; outdoor drying. Graceland 1403.

SITUATION WTD—NEAT WOMAN, LAUNdry work, cleaning, day. Doug. 3711.

SITUATION WTD—EXPERIENCED LAUNdress by day. 2058 Clifton-av., 3d, rear.

SITUATION WTD—LAUNDRESS OR cleaning by day. 4156 Wentworth-av.

SITUATION WTD—WASHING, HOUSEcleaning. MRS. MAYER, Ph. Linc. 8812.

Stenographers, Typists, Etc.

SITUATION WTD—STENOGRAPHER, PRIvate secretary, desires position in loop district; seven years' experience; $20. Address D B 36, Tribune.

SITUATION WTD—YOUNG LADY, EXP. stenog. and assistant bookpr., H. S. grad., salary $12. Kenw. 4956.

SITUATION WTD—AS STENOG.; SOME exp.; accurate, willing worker; neat appearing; salary $7.50. Address M C 299, Tribune.

SITUATION WTD—EDUCATED, EXP. STEnog., one week or perm.; $18. Ph. Park Ridge 1057.

SITUATION WTD—STENO.; 4 YRS.' EXP.; small office pref.; $15. Address F 311, Tribune.

SITUATION WTD—STENOGRAPHER, GOOD speller. Address F 486, Tribune.

SITUATION WTD — STENOGRAPHER AND bkkpr.; 7 yrs.' exp. Address M S 64, Tribune.

SITUATION WTD—NEAT, BRIGHT GIRL, steno.; good speller. Yards 431.

SITUATION WTD—GEN. OFFICE WORK; 3 years' exp. Address G 442, Tribune.

Miscellaneous.

SITUATION WTD—YOUNG LADY, PLEASing personality, companion to lady; references. Address F 240, Tribune.

SITUATION WTD—FOR SUMMER, BY young woman, university graduate. No canvassing. Address F 378, Tribune.

WANTED—MALE HELP.

Stores and Offices.

ASSISTANT SHIPPING CLERK—IN HARDwood interior finish and sash and door factory; must be experienced in this line; none other need apply. WM. MORRIS & SONS CO., 50th and Morgan-sts.

BOOKKEEPER—STENOGRAPHER, AGE 25 to 30, for responsible position in small office, to take full charge of set of books. Must be a thoroughly experienced and perfectly competent bookkeeper, also able to take fast dictation and transcribe to machine rapidly, accurately, and neatly. A responsible, "all around" office assistant is desired, one who possesses initiative, is well educated, of refined, pleasing appearance, dignified and tactful; a willing and a diligent worker. Applicant should have had recent experience in accordance with foregoing requirements. Position offers a splendid future. Only the exceptional worker can qualify. State experience and qualifications fully, in own handwriting. State salary desired to start. Give phone number. Address K 221, Tribune.

BOOKKEEPER—ONE LIVING ON NORTH Side, with experience in ice business preferred. BOYLE ICE CO., 5915 Broadway.

BOOKKEEPER—LUMBER YARD; MUST have experience in the business. Address K 336, Tribune.

CLERK—YOUNG MAN IN OFFICE AFTERnoon and evening. Phone River Forest 7122 or call at Oak Park Country club, Oak Park, Ill.

COLLECTOR AND OFFICE ASSISTANT—Mercantile house; young man; salary $12; surety co. bond. Address M S 184, Tribune.

FACTORY COST AND ROUTE CLERK—Must know machine shop work, tools, stores, and operation; must be accurate and rapid with figures; age 25 to 35 yrs.; married; willing to live in small town near Chicago; good opportunity; none but first class need apply. U. S. Slicing Machine Co., 189 N. Dearborn-st. Apply between 2 p. m. and 5 Saturday or 9 a. m. and 12 Sunday.

FLOORMEN.

WE ARE IN NEED OF SEVERAL GOOD MEN FROM 25 TO 35 YEARS TO FILL VACANCIES; MUST HAVE PLEASING PERSONALITIES AND GOOD EDUCATION; EXPERIENCE NOT ESSENTIAL. APPLY SUPERINTENDENTS' OFFICE, 9TH FLOOR.

MARSHALL FIELD & CO., RETAIL.

FILE CLERK—MUST BE NEAT APPEARing and have had actual filing experience, for wholesale house; $8 per week. Apply WELSBACH CO., 633 Washington-blvd.

GROCERY CLERKS AND ORDER FILLERS—Experienced. Apply in person, ready to go to work. Feilchenfeld Bros., 1200 E. 63d-st.

HILLMAN'S

Want experienced salesmen for men's furnishings, sporting goods, and photo supplies. Apply 4th floor, superintendent's office.

State and Washington-sts.

LEDGERMAN—MUST BE EXPERIENCED AND ACCURATE. PERMANENT POSITION; S. W. SIDE. ADDRESS N E 331, TRIBUNE.

MAN—YOUNG, JUNIOR CLERK IN HOSpital office. Michael Reese Hospital, 29th and Ellis.

MAN—TO WORK IN CHEESE DEPARTment; preferably with some experience. A. H. BARBER, 228 W. South Water-st.

MAN—BRIGHT, YOUNG, TO LEARN SELLing game in chemical business; good opportunity for right man. Address J 103, Tribune.

MANAGER—FOR 5C AND 10C STORE; ONE who has been with the syndicate. Fisher's 5c and 10c Store, Paris, Ill.

MEN—YOUNG; EXTRAORDINARY OPPORtunity is offered two youn men who have had some sales experience and desire connection with one of the largest organizations of its kind in the country; success is assured men who will work hard and follow instructions closely. Apply in person Information Desk, 1327 Washington-blvd.

OFFICE MAN—TO TAKE CARE OF CORREspondence and bookkeeping; $12 to start. Address J 478, Tribune.

OFFICE CLERK — 22 YEARS OF AGE OR or over; state where employed last 2 years, salary expected. Address N E 282, Tribune.

PUBLIC ACCOUNTANT, C. P. A. PREferred, of good appearance and address, to manage branch office; must be capable of handling audits, investigations, etc., without supervision. Reply, stating age, previous experience, and salary required. Address D B 29, Tribune.

SALESMAN—FOR MEN'S HOSIERY; EXPErienced and competent to act as head of stock. Apply 14th Floor. MANDEL BROTHERS.

SENIOR ACCOUNTANTS—TWO; CAPABLE; only men having filled positions as seniors in public accountants' office need apply; give references. Address K 538, Tribune.

SHOE SALESPEOPLE

FOR OUR MEN'S, WOMEN'S, AND CHILDREN'S SHOE SECTIONS. GOOD SALARY AND PERMANENT WORK. APPLY, FOR IMMEDIATE EMPLOYMENT, SUPERINTENDENTS' OFFICE, 9TH FLOOR,

MARSHALL FIELD & CO., RETAIL.

SODA AND LUNCH MAN—1201 S. MICHIgan. BEAMAN DRUG CO.

WANTED—MALE HELP.

Stores and Offices.

STATISTICIAN—20 MILES FROM CHICAGO, competent, who thoroughly understands factory cost accounting; must be willing to locate near factory; reply to give qualifications, experience, when ready to start, and salary expected. Address L X 281, Tribune.

STENOGRAPHER—EXPERIENCED SPANish, by leading manufacturing concern in Ohio; no application will be considered unless age, nationality, references, experience, and salary desired is stated in reply. Apply in Spanish and English to Norkafactory. Address D B 27, Tribune.

STENOGRAPHER AND TYPIST—PREFERaby one experienced purchasing dept., familiar electrical apparatus; excellent opportunity advancement; start $15; one now employed. Address M O 82, Tribune.

STENOGRAPHER — YOUNG MAN, BEtween 17 and 20; must be full of pep, and ginger; a good position and a fine chance for a live wire. Ask for MR. SMITH, Erwin Greer Automobile Co., 1521 S. Wabash-av.

STENOGRAPHER OR TYPIST—EXP. FOR dictaphone position; South Whitley, Ind.; splendid opportunity for speedy and intelligent typist; $15-$25. Call immediately. A. McGREW, 12 N. Michigan-av., 7th floor.

STENOGRAPHER AND SWITCHBOARD Operator—Can use good, bright beginner; moderate salary to start with; good chance for advancement. Call Franklin 1386.

STENOGRAPHER — COMPETENT YOUNG man; steady employment; mfg. concern, South Side; references. Address M Y 550, Tribune.

STOREKEEPER—FOR MACHINE SHOP; first class man; accurate at figures; must know all machinists' supplies and tools; must be an executive and up to modern methods; age 25 to 35 yrs.; married; willing to live in small town near Chicago; good opportunity; none but first class need apply. U. S. Slicing Machine Co., 189 N. Dearborn-st. Apply between 2 p. m. and 5 Saturday or 9 a. m. and 12 Sunday.

WANTED—SEVERAL EXperienced floormen, with good personality and executive ability.

Apply superintendent's office, 8th floor, 8:30 to 10 a. m.

THE FAIR.

YOUNG MAN—HIGH SCHOOL GRADUATE, for office work; state age, education, and experience, if any; $10. Address M G 557, Tribune.

YOUNG MAN—16 OR OVER. APPLY 9 A. M. Mr. Hirsh, Jewelry Dept., Weber's, Van Buren and Clark.

WE HAVE SEVERAL OPENings in our Minneapolis store for high grade clothing salesmen. This is a splendid opportunity for those who can qualify. Apply 8th floor. MAURICE L. ROTHSCHILD, State and Jackson.

Boys.

BOY—WITH SOME MULTIGRAPH EXPERience to operate machine and help with mail. Chicago Millwork Supply Co., W. 37th-st. and Loomis-pl.

BOY—BRIGHT, NEAT, FOR OFFICE WORK. Must have at least grammar school education. Room 1201, 105 S. La Salle-st.

BOY—HIGH SCHOOL EDUCATON, PHYSics and chemistry; steady employment. Apply 460 E. Ohio-st.

BOY—BRIGHT, 16 OR OVER.; WHOLESALE jewelers. Call Henry Paulson & Co., 37 S. Wabash.

BOY—EXPERIENCED ON STOCK RECORD and billing. H. R. WORTHINGTON, 365 E. Illinois-st.

BOY—NEAT APPEARING, NORTH SIDE; work evenings from 7 to 11. E. A. Condax & Co., 222 N. State.

BOY—OFFICE; MUST BE 16 YEARS OF age; good opportunity to learn bookkeeping. H. J. Heinz Co., 342 N. Western-av.

BOY—OFFICE; 16 YEARS OLD; SOME EXperience in filing. WELLER MFG. CO., 1856 N. Kostner-av.

BOY—ELEVATOR, OTIS ELECTRIC. GEO. P. IDE & CO., 203 W. Jackson.

BOY—TO LEARN PRINTING TRADE. APply 1749 Grace-st.

Professions and Trades.

A. C. MOTOR MAINTENANCE MAN. P. S. NUNN ELEC. CO., 2434 W. Madison-st.

AIR HAMMER RIVETERS AND BUCKERS—Steady work for good men. Apply Saturday afternoon at our Chicago office, 951 First Nat'l Bank Bldg., corner Monroe and Dearborn-sts. Stephens-Adamson Mfg. Co., Aurora, Ill.

ASSEMBLERS— Call 2240 Ogden-av.

ASSISTANT IN FIRST CLASS UNDERTAKer's establishment; single; experienced; bring refs. Apply 833 N. Clark-st.

AUTO REPAIRMEN — EXPERIECNED electric car mechanics; steady work; good wages. WOODS MOTOR VEHICLE CO., 2510 Cottage Grove-av.

AUTO TRIMMER—FIRST CLASS, ON REpair work; good wages. WOODS MOTOR VEHICLE CO., 2510 Cottage Grove-av.

AUTOMATIC SCREW MACHINE HAND, 1ST class; also handy man in shop. Apply Room 1204 City Hall Square Bldg.

AUTO REPAIR MEN—FIRST CLASS. 2430 So. Park-av.

BARBER—FIRST CLASS; STEADY WORK; young man preferred. C. Schwartz, 517 Main-st., La Crosse, Wis.

BATH HOUSE ATTENDANT WANTED—Must have experience in giving mineral and electric baths; must also be good masseur; steady position; write letter including references to 35 S. Dearborn-st., Room 701.

BOOKBINDERS — EXPERIENCED CASE makers. Hill Binding Co., 1056 W. Van Buren-st.

BORING MILL HANDS—STEADY WORK. CHALMERS & WILLIAMS, Chicago Hghts.

BRIDGE PAINTERS—IN CITY. GERSKE & DORNEY, Contractors, 1330 Monadnock Blk.

CARVING MACHINE OPERATORS—GOOD wages. Steady work. Call 623 S. Wabash-av.

CHAUFFEUR—WELL EDUCATED MAN, TO drive new cars in new livery; want man who wi. devote his time with the view of a good position when business is established. Apply 835 Eastwood-av.

CHAUFFEUR—WELL ACQUAINTED WITH city, not afraid of work; good position for young man over 23 yrs. of age. Address N E 209, Tribune.

CHAUFFEUR—FOR OTHER WORK WHICH pays better than driving; steady position. Apply, stating age and weight. Address N E 132, Tribune.

CHAUFFEUR—COMPETENT, NORTH SIDE preferred; state salary and experience. Address N E 366, Tribune.

CHAUFFEUR—TO DRIVE LIVERY; NIGHT work in garage. 3246 So. Park.

CHEF—ALL AROUND MAN; STEADY, SOber; reference. 7108 Cottage Grove-av.

CLEVELAND AUTOMATIC SCREW MAchine Setters—1st class. FINDEISEN & KROPF, 21st and Rockwell.

COREMAKERS—ACCUSTOMED TO MALLEable castings. Malleable Foundry Co., Benton Harbor, Mich.

COREMAKER—ARMENIAN. ROOM 307, 326 River-st.

CUPOLA TENDER—FIRST CLASS; ACCUStomed to handling light malleable casting work in cupola. Address THE INLAND STEEL CASTINGS COMPANY, N. Nineteenth-st., Terre Haute, Ind.

COMPOSITOR—UP TO DATE; NONUNION good opening for the right man. Address N E 412, Tribune.

CYLINDER PRESS FEEDERS. Apply 1446 Indiana-av., rear.

DENTIST—TO TAKE CHARGE OF ETHICAL practice; must furnish references. 1000 N. California-av. Humboldt 5793.

DIE MAKER—EXPERIENCED ON SMALL work; location, Marion, Indiana. Call Chicago office, 327 S. La Salle-st. Delta Elec. Works.

DIESETTERS — EXPERIENCED. APPLY 2201 S. Halsted-st.

DRAFTSMAN FOR LARGE PRINTING PLANT

to do factory drafting, mechanical work, floor layouts, machine guards and miscellaneous work; permanent position for right man. Write, stating age, detailed account of past experience, and salary expected. Address N E 386, Tribune.

DRY GOODS PACKER—EXPERIENCED. Apply with refs. E. EISINGER CO., 116 S. Market-st.

EXPERIENCED LAYEROFFS AND TURNERS WANTED.

HAMILTON CARHARTT, MANUFACTURER, 10th and Michigan-av., DETROIT, MICH.

FOREMAN—FOR FENDER DEPT. IN A new automobile body factory just started and backed by ample capital, which will insure excellent outlook for a capable man. Address M S 825, Tribune.

FURNITURE PACKER — EXPERIENCED. Apply 14th floor. MANDEL BROTHERS, 1 N. State-st.

GORDON FEEDERS—PERMANENT POSItion. Apply 118 E. 20th-st., cor Indiana-av.

WANTED—MALE HELP.

Professions and Trades.

KNITTERS — EXPERIENCED ON LAMB and Grosser machines. Apply A. G. SPALDING & BROS. MFG. CO., northeast corner 54th and La Salle-sts.

LATHE HANDS—FOR ACCURATE WORK WITH MICROMETER FROM BLUEPRINTS; 8 HOUR DAY AND GOOD WAGES TO COMPETENT MEN. ALBAUGH-DOVER CO., 2100 MARSHALL-BLVD.

LAYEROUT OR MARKER—ON STRUCTURal shop work; only first class, steady man. Joseph T. Ryerson & Son, 16th and Rockwell.

LETTERERS—FREE HAND; FOR MAP work; $75 mo.; state experience and send samples of work. Address N E 146, Tribune.

MACHINISTS—ALL AROUND, FOR BIG WORK; LATHE, PLANER, BORING MILL, GRINDER, GEAR CUTTERS, J. & L. AND GISHOLT OPERATORS, WILLING TO LEAVE CITY; TRANSPORTATION ADVANCED; HIGHEST WAGES, BONUS. ADDRESS M S 241, TRIBUNE.

MACHINISTS—1ST CLASS LATHE, PLANER, POST MILL SHAPER, AND MILLING MACHINE HANDS FOR BIG WORK; OUT OF TOWN; TRANSPORTATION ADVANCED; VERY HIGHEST WAGES. ADDRESS M S 240, TRIBUNE.

MACHINISTS—EXPERI'CED ALL-AROUND machinists, capable of building locomotives cranes or operating 18 to 48 in. lathes. No trouble. Only first class men need apply. Give age and experience. Industrial Works, Bay City, Mich.

MACHINIST—RAILROAD EXP. ROOM 307, 326 River-st.

MACHINIST ON WOODWORK. ROOM 307, 326 River-st.

MAN—A1; IN LARGE COLOR PRINTING plant; to take care of stockrooms in the novelty line; must understand color printing. Address N E 220, Tribune.

MAN—EXPERIENCED IN HANDLING AND repacking salt fish. 670 W. Randolph-st. Sheppard & Strassheim Co.

MAN—EXPERIENCED IN HANDLING AND repacking dried fruit. Sheppard-Strassheim, 670 W. Randolph-st.

MAN—YOUNG, WITH SOME EXPERIENCE to learn glass house blacksmithing; good wages; permanent place. Chicago Heights 50.

MECHANICS—EXPERIENCED IN AUTO electrical repair. Phone Douglas 5401, 524 E. 35th-st.

MEN—3 YOUNG TO START WORK IMMEdiately in laboratory. The Tireoid Co., 1200 Michigan-av.

METAL PATTERN MAKERS—1ST CLASS; no labor trouble. Address THE INLAND STEEL CASTINGS COMPANY, N. Nineteenth-st., Terre Haute, Ind.

METAL CASTER—EXPERIENCED, FOR overlay shades and portable stands. N. W. ART SHADE CO., 549 Fulton-st.

MILLWORK SHOP FOREMAN.

Must understand laying out and the manufacture of sash, frames, and miscellaneous mill work in general; permanent employment, good wages, and opportunity for advancement to the right man. Apply by letter, giving age, experience, and salary expected; South Side. Address M Y 548, Tribune.

MILLWRIGHT—FIRST CLASS; ONE EXPErienced with freight and passenger elevator work, gasoline engines, etc.; good wages, steady position; references required. THE KEISER-VAN LEER CO., BLOOMINGTON, ILL.

MILLING MACHINE OPERATORS—STATE experience and wages wanted. Address M P 126, Tribune.

MINER — FOR IRON MINE; ITALIAN. Room 307, 326 River-st.

OFF PRESSER—ON COATS; POLISH. ROOM 307, 326 River-st.

OPERATOR—1ST, EXPERIENCED, ON men's fine coats; steady work; good wages. Apply The I. & S. Bing Co., Power Bldg., Cincinnati, O.

OXYGEN ACETYLENE WELDER—APPLY Master Mechanic, American Bridge Co., Gary, Ind. Rate, 38c.

PACKERS—EXPERIENCED HEAVY HARDware. Call 409 S. Green-st. [near Van Buren.]

PACKER — EXPERIENCED. ELECTRIC APPLIANCE CO., 701 W. Jackson-blvd.

PAPER JOGGER AND CUTTER—MUST BE first class man for high grade and accurate work; steady position. Tri-City Lithographing and Ptg. Co., Davenport, Ia.

PAVING SUPERINTENDENT—ON THREE miles brick pavement, near Akron, O. Must be sober, a hustler, and capable of handling men to advantage. Liberal salary to right man. Wire quick. W. W. HATCH, 212 Medford Block, Akron, O.

PHOTOGRAPHER— MUST BE FIRST CLASS kodak printer; good wages to one who can deliver the goods. C. G. HUTCHINSON, 290 Main-st., Dubuque, Ia.

PICTURE FRAMER—GOOD, PRACTICAL, for retail store. State experience and pay expected. Griner's Art Shop, Akron, O.

POLISH MAN FOR HEAVY SHIPPING RM. work. R. 307, 326 River-st.

PRESSMAN — EXPERIENCED, LITHOgraphing tin printing. Address M S 389, Tribune.

PRINTER — FOREMAN, FOR MEDIUM union plant; southwest city of 100,000; A1, live, working foreman. Must be a top-notch typographer and stoneman. Boozers and windbags save postage. $30 to start—more if you're worth it. Address D B 38, Tribune.

PUNCH HANDS — SEVERAL, EXPERIenced on structural work; only steady family men. JOSEPH T. RYERSON & SONS, 16th and Rockwell.

RULER—FIRST CLASS MAN, ON JOB work; steady job; state experience, whether union or nonunion. The Burkhardt Company, Inc., 87 W. Congress-st., Detroit, Mich.

SCREW MACHINE SETTERS. CENTRAL Brass Mfg. Co., 4068 Princeton-av.

SEWING MACHINE OPERATORS—YOUNG men wanted. Cut Rate Auto Trimming Co., 2023 S. Michigan-av., 2d floor.

SHEET METAL WORKERS AND FURNACE men. PRITCHARD & DE VINE, 430 N. 2d-st., Clinton, Ia.

SHEET METAL WORKERS—FIRST CLASS. Carter Sheet Metal Co., Omaha, Neb.

STONE SETTER—ON HAIR ORNAMENTS; experienced. Apply Employment Department, Sears, Roebuck & Co.

TIRE AND TUBE MAN—EXP., GOOD worker. U. S. Vulcanizing Co., 1245 Michigan-av.

TOOLMAKERS, PLUMBERS, BRASS GOODS, Burlington Brass Works, Burlington, Wisconsin.

TOOL ROOM MAN WANTED—APPLY 2503 S. Wood-st.

TOOLMAKERS—AT ONCE; FIRST CLASS. 4068 Princeton-av. Central Brass Mfg. Co.

TRUNK MAKERS — CLEAN, STEADY work in largest factory in the east. Also want riveters experienced on power riveting machines; pay $18 per week and up. Address D B 28, Tribune.

WANTED—AT ONCE, DIE sinkers, machinists, machine repairmen, toolmakers, tool lathe hands, hammermen for drop forge work, Acme and Cleveland automatic operators for large Detroit automobile company; good wages for steady men; no trouble. See MR. EHRBAR at New Gault House all day Sunday.

WANTED — EXPERIENCED draw press hands and helpers on brass work; steady work and good pay. 308 S. Green-st. See MR. MURBACH.

WATCHMAKER—TO TAKE POSITION IN MINNESOTA; MARRIED MAN PREFERRED; SALARY $20 A WEEK. ROOM 602, 31 N. STATE-ST.

WEAVER—ON WORSTED GOODS; POLISH. Room 307, 326 River-st.

WOOLEN SPINNERS—ON JOHNSON, BASsett & Davis furbur mules; good spinners make $15 per week; steady work; no labor trouble; 54 hours per week. Also want one good dresser tender; highest wages. Apply Patrick Duluth Woolen Mill, Duluth, Minn.

YOUNG MAN—TO FEED GORDON PRESS. Apply SWEET, WALLACH & CO., 133 N. Wabash-av.

Executives and Managers.

MAN—WANTED, TO ENGAGE SERVICES of man possessed of executive ability of high order who thoroughly understands and who has been identified with the CAFETERIA BUSINESS; a man who appreciates that the business is approaching the stage of keen competition along modern ideas, that is LARGE CAPITAL, PERFECT ORGANIZATION, quality of food products, buying when market is right and in carload lots, a man who can HELP build up a big proposition. All communications absolutely confidential. Address K 327, Tribune.

MAN—OFFICE MANAGER, CAPABLE OF handling accounting department large manufacturing company; one having experience in passing on credits preferred; state experience and salary expected. Address K 510, Tribune.

WANTED—MALE HELP.

Executives and Managers.

MANAGER—BRANCH OFFICE; MONTHLY accident insurance business; salary and commission; applicant must be able to show satisfactory record with present and past employers. State fully your fitness for position, with references. Address D B 41, Tribune.

Farm and Garden Help.

FARM HAND—RELIABLE, MARRIED OR single; steady position for man experienced in handling crops and stock; location within 5 miles of Lake Forest. Address N E 289, Tribune.

FARM HANDS—THOROUGHLY EXPERienced; farm nr. Chicago; steady work. Address N E 229, Tribune.

MEN—FOR FARM WORK; $30-$35 AND board. Peabody Farms, Hinsdale, Ill.

Salesmen, Solicitors, Etc.

ARE YOU THE MAN?

We have openings for several aggressive real estate salesmen on strictly commission basis for finest South Side subdivision on the market; experience not absolutely necessary if you have the punch; permanency assured if you will do as you are told and can stand prosperity. Apply N. E. Corner 59th and Kedzie-av.

BABY'S [2], $250, COSTS $5.87 P.A.; YOUNG LADY'S [4], $250, $5.46 p. a.; JUNIOR'S [6], $250, $5.54 p. a.; MOTHER'S [30], $500, $15.58 p. a.; FATHER'S [35], $1,000, $31.11 p. a. on our 20 Payment Life Plan of Family Insurance, the special provision of which is that if Father dies, Mother and Children receive his insurance and do not have to pay any more premiums on their own policies. Other combinations of ages and amounts. Many other forms of policies for Children and Adults, with or without joint features. Policies are legal reserve standard provisions nonindustrial contracts, covering ages 2 to 60. Our Agents are making money under liberal commission contracts. OLD COLONY LIFE INSURANCE COMPANY, OLD COLONY BLDG., CHICAGO, ILLINOIS.

DISTRICT MANAGERS—INAJIFFIE TABlets save 1-3 gasoline; kill carbon; guaranteed harmless; proof and conditions; exclusive territory. The Martin Agency, Room 1121, 175 W. Jackson.

FOR THE BEST AGENCY CONTRACT WITH GREATEST LIFE INSURANCE COMPANY SEE J. J. MACKAY, AGENCY ORGANIZER, NEW YORK LIFE INSURANCE CO., FISHER BLDG., 343 S. DEARBORN, R. 317.

GROCERY SALESMAN — WHOLESALE; thoroughly experienced, for suburbs of Chicago; good position with a high class down-town house. Address L X 78, Tribune.

MEN—YOUNG, TO SELL SUBDIVISION lots, Sundays and evenings; no experience necessary; prefer men who are connected with large organizations or have wide acquaintance; chance to make good money without interfering with regular work. The subdivision is located on the southwest side and the lots are priced so reasonably that every one you sell will make money. All answers in confidence. Address M Y 551, Tribune.

MEN — YOUNG, ENERGETIC, TO SELL lots on the great Southwest Side; experience unnecessary. Full or spare time. Employes of large shop, members of big lodges, and those that have large acquaintance will make from $25 to $50 per wk. Polish, Bohemian, Jewish, Italian, and Swedish preferred. Address N E 82, Tribune.

MEN—WITH LARGE ACQUAINTANCE, employed, who are ambitious to give part time selling lots in Chicago's biggest subdivision. Polish and Lithuanian speaking preferred. We will teach you how to make big money. Address M G 207, Tribune.

MEN—YOUNG; SPARE OR ENTIRE TIME; TO PLACE NOVELTY PROPOSITION ON LARGE COMMISSIONS. ROOM 11, 306 S. FRANKLIN-ST., 3D FLOOR.

SALESMEN—THREE WIDE AWAKE; CAN secure a lasting connection with Chicago's most successful and progressive real estate firm; experience not necessary, as we train our men in an up to date manner how to sell real estate; our subdivisions are all improved and easily sold; large commissions from the start, payable at once; your income limited only by your efforts. Call mornings between 9 and 12 for interview. N. W. Cor. 59th and California.

SALESMAN—HIGH GRADE, TO HANDLE a special proposition in the advertising field. Must have at least high school education, be able to produce the best of references, and be capable of closing large contracts with busy men. Answer in own handwriting, stating age, education, married or single, and experience. We have a permanent position for the right party. Address L X 77, Tribune.

SALESMEN—CHANCE OF A LIFETIME; men and women, at water resorts, etc.; most modern life saving and swimming jacket; sells on sight; nothing like it in the world; learn to swim in one day; positively can't drown; only those who can stand prosperity wanted; get illustrated pamphlet. Apply AMERICAN LIFE BUOY CO., Suite 520, 30 N. La Salle-st., Chicago.

SALESMEN—EXPERIENCED, FOR SUBDIvision work; real estate experience not absolutely necessary; small salary and commission to start; will furnish leads and co-operation; quick promotion to good men by the most progressive real estate firm in Chicago. Apply at once, MR. PARKER, 2d floor, 59 W. Washington-st.

SALESMAN—TO SELL TOILET SOAPS AND perfumes to retail trade in Milwaukee and state of Wisconsin. Must be capable and in position to give first class references. No others need apply. THE ANDREW JERGENS COMPANY, CINCINNATI, O.

SALESMEN—A LARGE CHICAGO CONcern desires the services of several energetic and resourceful city salesmen, experience in our line not necessary, as we will train you. This is permanent all the year round work with opportunity for quick advancement. Address M G 217, Tribune.

SALESMEN—WE HAVE OPENINGS IN OUR sales dept. for 3 live and ambitious young men who are looking forward to a future; experience unnecessary; our sales manager will train you in the field; $30 per wk. to those who qualify. See Sales Manager after 2 p. m. 1245 to 65 Transportation Bldg.

SALESMAN—WANTED—NEW EDUCATIONal proposition; territory virgin; easy seller; if you have a clear record and can produce results this is your opportunity; men with book, cash register, typewriter or any other high class specialty proposition experience preferred. 1010 Manhattan Bldg. Ask for Mr. Hoffman.

SALESMAN — WITH GERMAN EDUCAtion, who can lecture; subject: Shoes, the Human Foot, and Arch Supports. Prefer shoe store manager, business man; splendid appearance; $50 per week and traveling expenses; state age, experience, and reference. Address N E 385, Tribune.

SALESMAN WANTED—FOR RICH CLEAR CLAY LOAM CLOVER LANDS; easy terms in our co-operative settlements near Crandon, Forest county. Reference required. Apply to Per-Ola Land Company, 200 Main, Crandon, Wis.

SALESMEN — STRICTLY TEMPERATE, well dressed young men to interview farmers; men from small towns or farms preferred, but not essential; salary or commission. Apply MR. STOUT, Saturday, 9 to 12, 509 S. Wabash-av., 4th floor.

SALESMEN—ACCIDENT INSURANCE IS A profitable side line and offers unusual opportunities as a permanent business; experience valuable, but not necessary; district managers in Ill., Wis., and Ind. wanted. Prudential Casualty Co., Indianapolis, Ind.

SALESMAN—TRAVELING, EXPERIENCED, specialty, who wants to earn and draw $100 per week. Position permanent. Business repeats itself. Exclusive territory assigned. Call today. 1190 Old Colony Bldg.

SALESMEN—3 PRODUCERS ON NORTH Shore proposition. Plenty of live leads. Small salary and commission. H. B. MURNIGHAN, 2d Floor, 59 W. Washington-st.

SALESMAN—CHICAGO, CAPABLE MAN OF strong personality; bonds, stock or insurance experience; accustomed dealing with large investors; references required. Address K 472, Tribune.

SALESMEN—EXPERIENCED, 1ST CLASS MEN; SPLENDID OPPORTUNITY; LEADS FURNISHED; PERMANENT INCOME; DRAWING ACCOUNT GIVEN TO RIGHT PARTY. 1021 MASONIC TEMPLE.

SALESMEN—OIL; FOR WISCONSIN AND Indiana; straight commission; only high class men considered; must be able to finance self for 1 mo. Call mornings, 9 to 11. SEXTON OIL CO., 1105 Peoples Gas Bldg.

Salesmen for Story of War!

Leads furnished; opportunity to increase your bank account; several hundred dollars next sixty days. H. C. COX, 632 Webster Bldg.

SALESMEN—IS YOUR TIME WORTH AT least $60 per week? If less satisfies you, don't waste our time. Want top notch, high class men. If you belong in this class call between 9-12 a. m., Room 1301, 110 S. Dearborn-st.

SALESMAN—EXPERT, EXPERIENCED IN selling commercial lithographing. A good proposition to a live wire and producer. Western Bank Supply Company, Oklahoma City, Okla.

SALESMEN—ONE OF CHICAGO'S LARGest real estate operators will open a fully improved subdivision in the heart of the West Side; can use a few high grade salesmen; fine opportunity. Address M G 180, Tribune.

SALESMAN — ONE WITH A CAR PREferred; must have knowledge of an automobile; to sell the Master Spark; our men making $50 to $100 per week. Master Spark Company, 1469 Michigan-av.

SALESMEN AND HOUSE TO HOUSE CANvassers—To handle an established article; liberal commission. Apply factory, 3141 N. Clark-st.

SALESMEN—WANTED LIVE SPECIALTY salesmen; city and state; exceptional opportunity for real salesmen. Address N E 420, Tribune.

SALESMEN—STOCK; TWO; FIRST CLASS; large commissions; stock will be listed on N. Y. curb. J. J. HURLBERT, 337-444 Chicago Exchange Bldg. Call Monday morning.

SALESMEN — TO SELL REAL ESTATE, South Side subdivision; improvements now going in; big commission. A. C. JACKSON, Room 531, 30 N. La Salle-st.

SALESMEN—CALLING ON CIGAR STORES, BARBERS, SALOONS; NOVELTY SIDE LINE; BIG COMMISSION. 11, 306 S. FRANKLIN-ST.

SALESMEN—AT ONCE; FIVE LIVE; REAL estate salesmen for our South Side sales force; big money to start; all year round proposition. Address M K 413, Tribune.

SALESMEN—SELL NATIONALLY ADVERtised household specialty from live leads. Call before noon, 709 Fisher Bldg.

SALESMEN WANTED—MILLINERY; EXperienced. THOS. J. PHELAN CO., 66 E. Randolph.

SALESMEN—EARN $50 WEEKLY SELLING collection cabinets to merchants; city or rd. Write or call Sayers Mfg. Co., 20 E. Jackson.

SALESMEN—SELL NATIONAL ADVERTISed household specialty from live leads. Call before 10 a. m. 709 Fisher Bldg.

SALESMAN — RELIABLE, INDUSTRIOUS, honest solicitor for old estab. bus. college; write fully. Address M A 340, Tribune.

SALESMEN—5 YOUNG MEN TO COMPLETE a crew for California work. Apply 8:15 a. m. 30 N. Dearborn-st., Room 511.

SALESMEN—FOR PERMANENT POSItions. Percy Wilson, 69 W. Washington-st.

SALESMAN—TO SELL SAFES; COMMISSN. basis. Address K143, Tribune.

WANTED—MALE HELP.

Salesmen, Solicitors, Etc.

SALESMEN—STOCK; THE MAJORITY OF our salesmen own their own machines and enjoy substantial incomes; we have openings for high grade men; valuable leads supplied, city or country, but no advances whatever; clean high class work; harmonious environments. McIntyre Companies Limited, 916 Westminster Bldg.

SOLICITORS—GRAMERCY BRAID & CUTton Co., 27 E. 21st-st., New York, well introduced in all parts of America, seeks representatives for Chicago for line of accessories to waist, dress, and cloak trade, acquainted with manufacturers, on commission basis.

SOLICITORS—EXPERIENCE NOT NECESsary; good pay to reliable, sober men. H. WILSON, 12 S. Market-st.

SOLICITORS — TWO GOOD HOUSE TO house. Morning Leader, Dixon, Ill.

SOLICITORS — SUIT OR DIAMOND, FOR members to join club. 904 Mallers Bldg.

SOLICITORS—20, GOOD; HOUSE TO HOUSE; good money. 1614 Republic Bldg.

SUBDIVISION SALESMEN.

Two experienced daily men to work on MARQUETTE RIDGE subdivision. Best selling property in Chicago. Plenty of REAL leads to work on. Phone Mr. Miller at Prospect 643 for appointment.

100 SALESMEN — AT ONCE. "JIFFY" HOUSEHOLD LABOR SAVER. $25-$40 WEEKLY. ADDRESS J 577, TRIBUNE.

Agents.

AGENTS — AMAZING DISCOVERY! RAdium Gas Lighters; cost 75c doz., $6 per 100; sell 25c each; no matches, no friction; sample 10c with circulars. Other big sellers. Will also tell how to start business of your own with $5 or less. MILLS & MILLS, Mfrs.' Agents, 802 Fisher Building, Chicago.

WANTED—EXPERIENCED HARP AND zither agents on a new kind of instrument; good proposition. Apply HANES & LOFGREN, 822 Columbia Bldg., Cleveland, O.

200% PROFIT SELLING THE NEW INDOOR Clothes Line Reel. Evans Mfg. Co., 608 S. Dearborn-st., Chicago, Ill.

Miscellaneous.

Physicians and Dentists.

Competent physicians and dentists for organization having immense membership in city; very remunerative; reply in confidence for interview. Address J 474, Tribune.

MAN—YOUNG, WITH OR WITHOUT EXperience for outside work as collector and skip hunter for a credit concern; a bright future for the right man; state salary expected. Address L X 395, Tribune.

COLLEGE MEN—2, YOUNG, OF 2 OR 3 years' exp., preferably bank, to become salesmen in a line requiring ability much above the average with a concern of high standing. Address J 309, Tribune.

SPLENDID OPPORTUNITY FOR MINISters and teachers; a high grade educational proposition, paying $100 to $200 a month, weekly drawing account. Howard Severance Co., Dept. B, 205 W. Monroe-st., Chicago.

MAN—WHITE, 6 FT. TALL, WEIGHT about 225 pounds, to act as doorman at prominent hotel; state salary expected, where employed last 3 years. Address N E 283, Tribune.

WANTED—PEOPLE SPARE TIME, EITHER sex, for real estate; experience not necessary. I teach you. Willing workers can earn big money working evenings. Address M C 90, Tribune.

WANTED—20 MEN TO HANDLE PAPER stock; $12 a week. Apply at once. R. R. DONNELLEY & SONS CO., 21st-st. and Calumet-av.

YOUNG MAN, ABOUT 18, TO WORK IN stock of wholesale woolen house; splendid opportunity for advancement. Apply MR. PATOW, 205 W. Monroe, 4th floor.

NIGHT FOREMAN—TO TAKE CHARGE OF janitors, scrubwomen, etc., in large loop office bldg.; state experience and references. Address M A 554, Tribune.

MAN—IN OUR HELP'S HALL, TO WAIT on help and take charge of the room. Salary $25 per mo. with room and board. Apply Hotel Del Prado, 59th and Blackstone.

MAN—EXPERIENCED, FOR RENTING new flats; $7 week. Call 8-9 a. m. HOFFMAN & BECKER, 360 E. 51st. Drexel 700.

LANDSCAPE MAN—TO REPRESENT 1ST class nursery; good proposition. La Pointe Nursery Co., Geneva, New York.

LABORERS—100, FOR OUT OF TOWN work; good wages and expenses paid. Rm. 4, 40 N. Fifth-av.

HOTEL HOUSEMAN—GOOD, EXPERIENCed; salary $30 per mo., with room and board. Apply Hotel Del Prado, 59th and Blackstone.

MAN — HEALTHY, YOUNG, FOR PHYSical culture studio. Apply Zoellner System, R. 605 Monadnock Blk.

JANITOR—4045 CALUMET-AV.; GIVE FREE rent white couple for janitor service, 3 apt. bldg.

LABORERS—NOT AFRAID OF STEADY work; white; 25 cents per hour. Apply rear, 521 S. Plymouth-ct.

MAN—BY WHOLESALE LIQUOR HOUSE to deliver and solicit family trade. Address J 240, Tribune.

MEN—AND BOYS—TO WORK ON STEAMer Roosevelt. Municipal Pier, E. Grand-av.

MEN—FOR NIGHT WORK. CONTINENTAL Can Co., 22d and Halsted-sts.

Help Wanted with Investment.

MAN—TO WORK IN GROCERY STORE; learn the business; a responsible person who can invest $500 to $1,000; can draw salary and share in profits. See Owner, 800 N. Clark-st., Room 100.

PARTY UNDER 30 FOR OFFICE OF EST. mfg. concern; invest $250 or more in Co.; must be industrious, sober, honest; exp. in this line unnecessary. Address M S 170, Tribune.

Employment Agencies.

DRAFTSMEN, DESIGNERS, TRACERS, DEtailers, Checkers, etc., on power plants, piping, steel, concrete, heating, and ventilating, special machinery, tools, woodworking mchy., motor trucks, automobiles, gas engines, etc., at salaries from $5 to $25 per month more than you expect. H. H. HARRISON & CO., 19 S. La Salle-st. Phone Rand. 3819.

Y. M. C. A.

BETTER TIMES AND BETTER JOBS Mean that the better men should get busy. Suite 301, Central Dept., 19 S. La Salle-st., Or Extension Office, 822 S. Wabash-av.

THE ENGINEERING AGENCY, INC. ESTABLISHED 24 YEARS. OFFERS POSITIONS IN ENGINEERING, DRAFTING, Civil, Mining, Manufacturing, and Structural Lines.

READ OUR LIST OF POSITIONS IN SUNday's "Tribune." There may be an opportunity for you. EFFICIENT SERVICE CO., 544, 53 W. Jackson.

PASTRY AND BAKER, $65; CHEFS, cooks, checkers, storeroom man, $50; butcher, $65; waiters. HARP EMP. AGCY., 162 N. Dearborn.

STENOGRAPHERS, $15 TO $18; STOCK Clerk, exp. in silverware, $15. Railway Exchange Steno. Emp. Bureau, Suite 451, 80 E. Jackson-blvd.

STENOGRAPHERS AND STOCK CLERKS—Experienced in the automobile industry; registration 50c-$1.50 after obtaining pos.; no other fee. Chgo. Auto Trade Assn., 2422 Mich.

WE NEED HIGH GRADE CLERICAL help. No advance fee. Terms reasonable. Merchants' Cler. Exch., 912, 133 W. Wash.-st.

EMPLOYMENT HEADQUARTERS—New JOBS of ALL KINDS—Every Day. Advance Emp. Ex., 179 W. Washington-st.

BOOKKEEPER, $20; STENOGRAPHER, $80; Engineer, $21, and hotel help. LA SALLE AGENCY, 166 N. LA SALLE-ST.

ANY GOOD MAN PLACED QUICKLY. We charge nothing unless placed. THE PUBLIC, 36 W. Randolph-st., Rm. 600.

WE PLACE HIGH GRADE MEN. BUSINESS MEN'S CLEARING HOUSE, 1408 Republic Bldg., State and Adams.

TRADE SCHOOLS.

YOUNG MEN, LEARN THE AUTOMOBILE BUSINESS.

We teach construction, repairing, and driving. Six to eight weeks. Instruction in Acetylene Welding, Knight Engines, Vulcanizing, Electric Starters and Automobile Salesmanship.

COURSES, $25, $50, $60, $75, $150. GREER COLLEGE OF MOTORING, 1519-1521 Wabash-av., Chicago.

EVENING CLASSES REDUCED RATES. FREE TRIAL. ELECTRICITY, BRICKLAYING, PLUMBING, DRAFTING. Enormous demand for trained men at $6 a day and up. For limited time, free trial. COYNE TRADE SCHOOL, 49 E. Illinois-st.

SALESMEN — EXPERIENCE UNNECESsary. Write or call for particulars and large list of openings. Earn $100 to $500 a month while you learn. Natl. Salesmen's Training Assn., Suite 441 Monadnock Blk., Chicago.

"GARMENT CUTTING"—FINE PLEASANT work paying $25-$75 weekly; easily taught at Master School, 416, 118 N. La Salle.

LEARN BARBER TRADE—EVERYTHING modern. Tri-City Barber Col., 819 S. State.

WANTED—FEMALE HELP.

Stores and Offices.

ASSISTANT BOOKKEEPER—YOUNG LADY, in family hotel; references required. Address N E 339, Tribune.

BOOKKEEPER—COMPETENT; MUST LIVE on West Side or western suburb; give age, experience, and salary expected. Address M S 393, Tribune.

CASHIER — EXPERIENCED; ONE WHO writes well, good at figures. Apply at once. L. FISH FURNITURE CO., 822 W. 63d-st.

COMPTOMETER OPERATORS. 5 young women experienced on all operations. Felt & Tarrant machines; good salaries for good operators. WESTERN ELECTRIC CO., 48th-av. and 24th-st.

DICTATING MACHINE OPERATOR — EXpert; must have common sense, be excellent speller, and able to quickly turn out neat work. Address M F 140, Tribune.

GENERAL OFFICE WORK.

We offer permanent positions and unusual opportunities to young women of ability who have completed a high school course or have had clerical experience; employment department open all day. SEARS, ROEBUCK & CO.

GIRLS—FOR SODA AND CANDY TRADE; North Side. Apply Saturday evening after 8, 1045 Wilson-av.

GIRL—BRIGHT, NEAT, FOR CANDY DEPT. Apply RUBEL, 119 S. State-st.

GIRLS—OVER 16, FOR MAILING. 1013 S. Wabash-av. Clement Co.

LADY — YOUNG, WITH SOME EXPERIence for ledger posting. Alter & Co., 165 W. Madison-st.

WANTED—FEMALE HELP.

Stores and Offices.

HILLMAN'S

Want experienced saleswomen for various departments throughout the store to work as extras on Saturdays and Mondays; good salary to the right party. Apply superintendent's office, 4th floor.

State and Washington-sts.

LADY—WITH EXECUTIVE ABILITY FOR school office work; good salary; references. Address N E 316, Tribune.

LADY — YOUNG; MUST BE INTELLIGENT; general work; prefer girl with experience in selling. L. FRIEDMAN, 310 E. 47th-st.

LADY — YOUNG; MUST BE INTELLIGENT; general work; prefer girl with experience in selling. L. FRIEDMAN, 310 E. 47th-st.

LADY — BRIGHT, YOUNG, FOR GENERAL office work in factory. Apply ARBETMAN BROS. & BLAIR, 509 S. Franklin.

LADY—YOUNG, D. E. BOOKKEEPING EXperience; reply by letter. Address N E 72, Tribune.

OFFICE TYPIST AND SWITCHBOARD OPerator—Bright and neat young lady; switchboard experience unnecessary; state age, education, $7 to $8 to start. Address J 521, Tribune.

OPERATOR — THOROUGH, BURROUGHS adding machine, with department store experience. P. D. MADIGAN ESTATE DRY GOODS, 31st-st., near Indiana-av.

OPERATOR—SWITCHBOARD, AN' TYPist; not over 25; good position and environments. Address L X 373, Tribune.

SHOE SALESPEOPLE

FOR OUR MEN'S, WOMEN'S, AND CHILDREN'S SHOE SECTIONS. GOOD SALARY AND PERMANENT WORK. APPLY, FOR IMMEDIATE EMPLOYMENT, SUPERINTENDENTS' OFFICE, 9TH FLOOR,

MARSHALL FIELD & CO., RETAIL.

STENOGRAPHER — INTELLIGENT, COMpetent young woman for school, S. Side; H. S. grad.; must know good English and spell correctly. Some experience. $15. Apply in own longhand stating age, exp., ability, and refs. Address N E 874, Tribune.

STENOGRAPHER—AT ONCE WITH WEST Side machinery concern; permanent position if satisfactory; salary $15.00; state age, nationality, experience, and machine operated; give references. Address L X 62, Tribune.

STENOGRAPHER—YOUNG LADY, MUST be rapid and accurate in dictation, initiative, and education, to handle some correspondence without dictation; permanent position. Mayer Brothers, 501 S. Franklin.

STENOGRAPHER — CAPABLE CORRESpondent, exp. following up inquiries; office, Southwest Side; state qualifications, salary. Address J 432, Tribune.

STENOGRAPHERS—FOR MONTH OF AUgust as a supply during vacation; state reference, experience, and age. Regal Gasoline Engine Co., Coldwater, Michigan.

STENOGRAPHER—FAMILIAR WITH OLIver machine; state references, age, experience, and salary expected. Address J 484, Tribune.

STENOGRAPHER—ELECTRICAL EXPERIence; h. s. grad.; Underwood machine; living on South Side. Call 6161 S. State-st.

STENOGRAPHER—FOR PUBLISHER'S OFfice; state age, experience, and salary expected. Address N E 68, Tribune.

STENOGRAPHER — ACCURATE, YOUNG lady; salary $10 to $12. 1106 Consumers Bldg.

TYPISTS [10].

Young women with experience on Underwood machine.

WESTERN ELECTRIC CO., 48th-av. and 24th-st.

TYPIST—FOR FILLING IN AND ADDRESSing; permanent position. W. 37th-st. and Loomis-pl. Chicago Millwork Supply Co.

TYPEWRITER AND STENOGRAPHER — For general o ce work. Salary to start, $10. Allen Auto Specialty Co., 2007 Michigan-av., 2d floor.

YOUNG LADY—CANDY, SODA CLERK, 2 TO 9 p. m. Apply Candy Stand, main corridor, Masonic Temple.

Household and Domestic.

CHAMBERMAIDS — $20 PER MONTH, board and room. 635 N. Clark-st.

COMPANION—YOUNG; ONLY BEST REFerence accepted. Address Chicago Beach Hotel, Apt. 346.

DINING ROOM GIRL AND DISHWASHER for small country resort hotel, Fox Lake; good pay. Address N E 69, Tribune.

GIRL—EXPERIENCED, FOR GENERAL housework in fine Illinois city of 3,000. No laundry work; two in family. Good wages. Address D A 48, Tribune.

GIRL — COMPETENT, FOR GENERAL housework; good cook with city references. 5125 Greenwood-av., 2d.

GIRL—SWEDISH; FOR GEN. HOUSEWORK; 5 in Winnetka family; good wages. Ph. Main 1182.

GIRL—NEAT, GENERAL HOUSEWORK; capable cook; family of 2. 6239 Drexel, 1st flat north.

GIRL—AMERICAN; REFINED AND EDUcated, to care for 2 children, 4 and 6 yrs.; refs. 656 Buena-av. Graceland 5213.

GIRL OR WOMAN—COMPETENT FOR GENeral housework. Mrs. T. R. Tennant, Hirsh Stein Crossing, Hammond, Ind. Tel. Ham. 671.

GIRL—GENERAL HOUSEWORK; EXPERIenced, reliable; good plain cook; good wages. 7660 Sheridan-rd. Rogers Park 9824.

GIRL—EXP.; GEN. WORK; GOOD WAGES; small family. 1150 E. 64th-st.

GIRL—STRONG, FOR GENERAL HOUSEwork. 7437 Sheridan-rd.

GIRL—GENERAL HOUSEWORK. 8005 Aberdeen-st.

KITCHEN HELPER—SMALL PLACE, AT 2364 N. Clark.

LADY—YOUNG OR ELDERLY, TO ASSIST with housework. 1720 Winnebago-av., Fl. 2.

MAID—EXPERIENCED, FOR GENERAL housework. Tel. Hammond 101, reverse charges.

MAID—COMPETENT, GENERAL HOUSEwork. Phone Oak Park 835 or call 339 N. Oak Park-av.

MAID—COLORED; EXPERIENCED; FOR general housework; adults only; refs. WARE, Edgewater 9190. 924 Margate-ter.

NURSERY MAID—NEAT, INTELLIGENT, for refined family; good home, good wages; best references required. Call 5116 Dorchester-av. or phone Hyde Park 2942.

PASTRY COOK—EXPERIENCED CAFEteria. Manhattan Cafeteria, 29 N. 5th-av.

WOMAN—AT ONCE, THOROUGHLY EXPErienced, German, between 30 and 40, for general housework; must be excellent cook and like children; willing to go to La Grange; keep two girls; references required; permanent position. 5406 University-av. Phone Hyde Park 1662.

WOMAN — COMPETENT, WHITE, PROTestant, to do cooking and some general work in house; 4 in family; no laundry. Call mornings. 5142 Blackstone-av.

WOMAN — PROTESTANT, AMERICAN with daughter, at Lake Forest, Ill.; kitchen and second work, family of four; wages $8 and $6. Answer H., P. O. Box 337.

WOMAN—MIDDLE AGED, FOR HOUSE work; second girl is kept. Phone La Grang 911 R.

Professions and Trades.

BINDERY GIRLS—RYAN & HART CO., 323 Federal-st.

COAT AND SUIT MODELS FOR SHOWroom work; sizes 36 and 16; must not measure larger than 36 bust. Percival B. Palmer & Co., 367 W. Adams-st.

COPYISTS AND MAKERS, EXPERIENCED. ALSO APPRENTICES. GAGE HAT WORKS, 2241 INDIANA-AV.

COPYISTS AND MAKERS — EXPERIenced; also apprentices. GAGE HAT WORKS, 2241 INDIANA.

DINNER WAITRESSES—S. INQUIRE AT 459 N. Halsted-st., nr. Milwaukee-av.

DRAPERS—EXPERIENCED ON DRESSES. APPLY AT ONCE.

NAT. RIBBACK CO., 237 S. MARKET-ST., 4th FL.

DRAPERY SEWERS—1ST CLASS. Apply The Linden Co., 1216 S. Michigan-av.

DRESSMAKER OR DESIGNER—ON LAdies' dresses; one who has had factory experience; good position and steady employment for right party. Address J 372, Tribune.

EXPERIENCED MAKERS

ON HIGH CLASS PATTERN HATS. ASK FOR MISS SMITH. 159 N. MICHIGAN-AV.

CHICAGO MERCANTILE CO.

GIRLS — EXPERIENCED ON GARTERS; steady work, good pay. C. J. Wolfson & Co., 537 S. 5th-av.

GIRLS — TO SEW LABELS ON YOUNG men's suits. Ederheimer-Stein Co., 215 W. Jackson-blvd.

GIRL—LIGHT WORK; GOOD PAY; HOURS 7 to 4:30. KATZ & CO., 310 W. Lake-st.

WANTED—FEMALE HELP.

Professions and Trades.

GIRLS—16 YRS. OF AGE OR OLDER. For general work in millinery workrooms. GAGE HAT WORKS, 2241 Indiana-av.

GIRLS—FOR LIGHT ASSEMBLING WORK on elec. specialties; previous experience not essential. Apply in person or write Benjamin Elec. Mfg. Co., 120 S. Sangamon-st.

GIRLS—TO FOLD TOWELS; GOOD PAY; NO experience necessary. INDIVIDUAL TOWEL CO., 2729 Quinn-st., near Archer.

GIRLS—FOR FACTORY WORK; MUST BE 16 years or over. Continental Can Co., 22d and Halsted-st.

GIRL—TO HELP IN RESTAURANT DINING room; no Sunday work. Apply Saturday, 1315 Michigan-av.

GIRL — HAIRDRESSING, MANICURING; downtown; exp. Address N E 165, Tribune.

HOTEL HELP.

Respectable women waitresses, maids, etc., with or without exp., for the West.

FRED HARVEY, 18th-st. and Wentworth-av.

MACHINE OPERATORS—ON MEN'S NECKwear; steady work; best prices. CARTER & HOLMES, 416 S. Franklin.

OLIVE PACKER—EXPERIENCED; GOOD pay; steady work. SPRAGUE, WARNER & CO., 600 W. Erie-st.

OPERATORS — EXPERIENCED ON DRESSES. APPLY AT ONCE. NAT. RIBBACK CO., 237 S. MARKET-ST., 4TH FLOOR.

STEAM TABLE HELP — LONG AND SHORT hours. Apply 21 S. Dearborn.

Trained Nurses Wanted.

4 GRADUATE NURSES AND 2 UNDERGRADUATES, under 30, for private nursing. White Cross Nurse Assn., 5021 Prairie-av.

WAITRESS—EXPERIENCED, FOR HIGH class family hotel. Hotel Grasmere, 4621 Sheridan-rd.

WAITRESSES—SHORT HOURS, TO SERVE dainty luncheons at SPOEHR'S, 17 S. Dearborn-st.

WAITRESS—AT 2364 N. CLARK; SMALL place.

Saleswomen, Solicitors, Etc.

SALESLADIES—IN OUR ORGANIZATION are meeting with such unlimited success in the real estate selling business that we are making more openings for wide awake salesladies. Apply at once. See Mr. Wilson. FREDK. H. BARTLETT & CO., 69 W. Washington-st.

SALESLADIES—WHO ARE GOOD WORKers; chance to make big money. 507 Transportation Bldg.

SALESLADY—WITH OR WITHOUT EXperience, to represent a high class real estate proposition. Wonderful opportunity for right party to make permanent connections with a high class house. Address M K 197, Tribune.

SALESWOMEN — EXPERIENCED; FIRST CLASS LADIES; SPLENDID OPPORTUNITY; LEADS FURNISHED; PERMANENT INCOME; DRAWING ACCOUNT GIVEN TO RIGHT PARTY. 1021 MASONIC TEMPLE.

SALESWOMAN—WOMAN OVER 30, CAPAble of earning $100 or more per month, to represent child culture court. Address IRA H. SQUIRE, 417 S. Dearborn

SOLICITORS—SUIT OR DIAMOND, FOR 8 members to join club. 904 Mallers Bldg.

SOLICITORS — 20 GOOD LADY; HOUSE TO house; good money. 1614 Republic Bldg.

Miscellaneous.

WOMAN — EXCELLENT OPPORTUNITY for neat appearing woman, aged 30 to 45, with high school or college education, to travel for old established house during summer months in northern states and Canada.

GUARANTEED SALARY $1,200 PER YEAR.

Permanent, with advancement. Experience not necessary. Ask for A. J. MAIER, 58 E. Washington-st.

A DESIRABLE TRAVELING POSITION PAYING

$125 PER MONTH.

Open to refined, educated, ambitious women at least 25 years of age in NORTHERN AND WESTERN STATES for summer months. Southern territory later.

INSTRUCTION FREE.

Personality main requisite. GOOD INCOME. QUICK PROMOTION. FINE FUTURE. JNO. A. HILL, Room 913, 109 N. Wabash.

WOMAN—COLLEGE BRED; FOR IMPORTANT POSITION OUTSIDE CITY; WORTH $150 PER MO. GIVE AGE, EDUCATION, AND EXPERIENCE. ADDRESS M M 437, TRIBUNE.

GIRLS—4; ATTRACT.; OUTSIDE WORK; travel; exp. unnecessary; ex. opportunity; sal., expenses. MR. CORBETT, 12 S. Market.

MODELS—SWIMMERS FOR MOVING PICtures. DIAMOND FILM CO., 900 Mallers Bldg.

COUPLE—WHITE, TO TAKE BASEMENT, exch. for wife's services. 3961 Drexel-blvd.

Help Wanted with Investment.

CASHIER—FOR LARGE GROCERY COMpany, north side; $1,000 investment; a guaranteed income in profits and salary. See owner at once. Address K 254, Tribune.

Employment Agencies.

HEAD WAITRESSES, $60-$75 PER MO.; Waitresses, Pantry Girls, Chambermaids, Linen Room Girls, Cooks, $50 to $60. GEO. B. FLANDERS & CO., 219 S. Dearborn-st. Room 840.

WAITRESSES, PANTRY GIRLS, CHAMBERmaids, Linen Room Girls, Cooks, $50 to $60. GEORGE B. FLANDERS & CO., 219 S. Dearborn-st. Room 840.

EMPLOYMENT HEADQUARTERS— New JOBS of ALL Kinds—Every Day. Advance Emp. Ex., 179 W. Washington-st.

STENOGRAPHERS, 20 PERM. POSITIONS, $10-$18; Asst. Bookkeepers, several places, $12. KING'S AGENCY, 29 S. La Salle-st.

STENO., INS. EXPER., $100; 5 STENOS., $18; Dict., ins., $15. AMERICAN RAILWAY BUREAU, 11 S. La Salle-st., Room 1128.

WOMAN — FOR HEAVY HOUSEWORK; read and write English. Room 307, 326 River-st.

Free Typewriter Employm't Bureau

TYPIST—POLICY WRITER PREFERRED; permanent; $55 to $60.

Stenographer, temporary and permanen work; also secretarial work; $15 to $20. Apply at once.

OLIVER TYPEWRITER CO., 167 N. Dearborn.

STENOGRAPHERS—YOUNG LADIES WITH good experience for temporary positions on the South Side; $15 to $18. UNDERWOOD TYPEWRITER CO., 37 S. Wabash-av.

TRADE SCHOOLS.

DICTATING MACHINE STENOGRAPHERS earn $15-$30 wk. We will double your pay. Spare time study. We guarantee position at completion of course. Typewriter furnished. Arnsan School, 20 E. Jackson. Harr. 3228.

NATIONAL CORSET MAKING SCHOOL— Teaches the art of measuring, designing, making, and fitting corsets; positions for our graduates; special summer rates. 1118 Transportation Bldg., 609 S. Dearborn-st., Chicago.

COMPTOMETER ADDING MACH. SCHOOL. DAY AND EVENING CLASSES. E. C. WARNER, 14 E. JACKSON. WABASH 8582.

WANTED—STUDENT NURSES; 6 MOS. course. Maternity and Infant Hosp., 1900 S. Kedzie-av.

DRESSMAK G-MILLINERY SCHOOLS.

VALENTINE'S COLLEGES, DRESSMAKing, tailoring, designing, pattern cutting; positions waiting; diplomas universal. Day, eve. Special summer rates. 2336 W. Madison. 1850 Wells. SARAH PATEK, Principal.

DRESSMAKING, CUTTING, DESIGNING taught; patterns cut; est. 1876; special rates now; catalogue free. Call or write McDowell School, 209 S. State-st.

KEISTER'S LADIES' TAILORING COLlege, 40th and Cottage Grove-av. Call or write for terms. MARIE BELLEW, Prinipal.

GORTON'S SCHOOL OF HIGH CLASS dressmaking;designing;patterns.118 N State.

MME. HUNT, MILLINERY SCHOOL; DAY, ev. classes. 1201 Masonic Temple. Cen. 5490.

BILLIARDS AND BOWLING.

FOR SALE—BILLIARD TABLES, BRAND new carom and pocket, with complete outfit, $125; second hand tables at reduced prices. Easy payments. We rent tables with privilege of applying rent on purchase. Cigar store fixtures a specialty. THE BRUNSWICK-BALKE-COLLENDER CO., 623-629 S. Wabash-av.

HARRY FINKELSTEIN BUYS, SELLS, OR rents 2d hand pool and billiard tables and cigar fixtures. 1710 W. Lake-st. Ph. West 2525.

4½X9 BILLIARD AND POOL TABLE FOR sale; cheap. After 6 p. m., 50 W. 45th-pl.

BARTER AND EXCHANGE.

WANT MODERN FLAT, 2 TO 5 YEARS' lease; will give excellent piano and outside player part paymt. Address J 320, Tribune.

EXCHANGE TYPEWRITER FOR GUN, camera, Victrola. Address K 355, Tribune.

MUST SELL 2 BRICK BUNGALOW OR EX. for retail bus. Address M F 278, Tribune.

VICTROLA, PLAYER PIANO, OR WHAT for Baker electric and rectifier. Austin 288.

PLUMBING, LIGHT FIXTURES, ETC.

SOLID OAK CLOSET SEATS......$ .95 UP
Oak or mah. finish closet outfits.. 9.50 up
Hot water or steam heating plants.. 98.00 up
Bath tubs, lavatories, and sinks at low prices.
It will pay you to call early.
SHANE & CO., 2304-2306 Wentworth-av. Drover 409.

ONLY HOUSE SELLING GUARANTEED plumbing, heating sup. direct. Send for catalogue. T. B. Karol, Kedzie, cor. Polk. Ked. 9440.

AUCTION SALES.

WILLIAMS, BARKER & SEVERN CO., 628-630 Wabash-av., General Auctioneers. Sales at store every Monday at 10 a. m. Furniture, carpets, general household goods. Tel. Harrison 3777.

WE BUY ALL KINDS OF MERCHANDISE for Spot Cash. Manufacturers' Auction and Commission House, 533-535 S. Wabash-av.

PRINTING, ENGRAVING, BINDING.

GOOD PRINTING, LOW PRICES — 1,000 letterheads, envelopes, or cards, $2.50; samples free. Catalogue, circulars a specialty. E. L. FANTUS, 525 S. Dearborn-st. Tel. Harr. 3246.

PRINTING LOW; PRICES 1,000 BONDED letterheads, envelopes, or cards, $2.25. VICTOR BROS., 25 N. Franklin-st. Tel. Main 4271.

LOST AND FOUND.

BROOCH—LOST—PINK CAMEO, WEDNESday night between Madison and Wabash and Cohen's Grand. Reward. Kenwood 2091.

BROWN LEATHER ENVELOPE — LOST— Containing four $10 and two $2 bills, 2 keys; also receipts; value to owner only. Reward. Telephone Rogers Park 1838.

BUNCH OF KEYS—LOST—ONE OF WHICH is numbered 470, between West Side Y. M. C. A. and State and Washington-sts. Reward. Address K 156, Tribune.

CIGARET CASE—LOST—MONOGRAM IN circle, "G. N. L."; 2 blue elastics inside; lost Tues. at Bismarck Garden or in taxi. Reward. Address N E 272, Tribune.

CURRENCY—LOST—2 TWENTY, 1 TEN, 2 two dollar bills; liberal reward. MRS. CROWE, 5556 Ellis-av. Phone Mid. 5518.

DOG—LOST—BOSTON BULL, MONDAY night; white with brown spots, clipped ears, long tail; answers to name of Brick. Liberal reward. No questions asked. Superior 6169.

EARRING—LOST—1¼ CARAT DIAMOND earring, Wed. bet. 55th and Indiana and the loop; liberal reward. MAEHL, 5336 Indiana-av. Kenwood 1032.

FOB—LOST—IN LOOP DISTRICT JULY 14, between 8 and 10:30 a. m., gold monogram watch fob; initials E. R. B. Finder please return to 1008 Ashland Blk. and receive reward.

PIN — LOST — OLD FASHIONED CAMEO, somewhere near Sheridan-rd. "L" station, or in loop; valued as keepsake; reward. Call Central 1478, or Edg. 5809.

PURSE—LOST—WED. EVE. ON LOGAN-square L, black pin seal purse, initial A. V.; reward. Humboldt 3747.

RING — LOST—TREASURED, WEDDING; "C. N. H." to "F. E. C."; also woman's diamond ring; Clarendon Beach, July 12; reward. Irving 1598, Randolph 4250. HOPUSCH.

RING—LOST—2 RUBIES, DIAMOND; NR. C. A. A.; reward. 4912 Michigan-av. Oak. 1101.

SPANIEL—LOST—BLACK COCKER; OAK Park license 648 on collar. Reward if returned to 400 N. Scoville-av., Oak Park. No questions asked.

SUIT—LOST—PALM BEACH, WEDNESDAY, 5 p. m., on Hyde Park-blvd., Greenwood to Cottage; reward. Phone Oakland 274.

VANITY CASE—LOST—SILVER; INITIALS A. L. C. Reward. Tel. Oakland 5688.

$500 REWARD

For the return of 2 diamond rings, diamond cross and platinum brocelet lost in loop district. Return to W. R. BENNETT, 21 Quincy-st., Great Northern Hippodrome, and receive reward. No questions asked.

PERSONAL.

PERSONAL—PERSONS WITNESSING AUtomobile accident July 13, 1916, at 7:05 a. m. at 20th and Michigan-av. address N E 335, Tribune.

BUSINESS PERSONALS.

PERSONAL—CASH PAID FOR INFORMAtion leading to securing contracts for office or building alterations from brokers or financial institutions; no operation too large or small. Address J 325, Tribune.)

PERSONAL—WANTED, ARCHITECTS AND builders to examine Panik-Prute Automatic Doors, now on exhibition at THE NATIONAL AUTOMATIC DOOR CO., 175 W. Jackson-blvd.

PERSONAL—THIS AD AND 25C GIVES bearer sulphur shampoo; good for gray hair, falling hair, and dandruff. MRS. A. D. BAKER, 39 S. State-st.

PERSONAL—HAIR REMOVED BY MULTIple electrolysis; guaranteed permanent. Ella Louise Keller, 36 S. State-st., Room 1200.

PERSONAL — SUPERFLUOUS HAIR PERmanently removed by multiple electrolysis. MME. STIVER, 1009 Marshall Field Annex.

PERONAL — EXPERT CHIROPODIST. MISS LAWRENCE, SUITE 1207, 27 E. MONROE-ST. HRS. 9 TO 5. PH. CENTRAL 5247.

JEWELRY, WATCHES, ETC.

WANTED — DIAMONDS. I DON'T CARE how SMALL or how LARGE, I will buy any size IMMEDIATELY. Also old gold and platinum; pay you big prices; ALL TRANSACTIONS CONFIDENTIAL. See PAUL, Square Deal Jeweler, 6 E. Randolph-st.

DON'T FORGET ME when you want REAL bargains in diamonds or jewelry. SEE ME. That's all. PAUL.

CASH FOR OLD FALSE TEETH— ALSO FOR OLD GOLD AND SILVER. Bring or mail to us your old gold, silver, platinum, watches, odds and ends of old jewelry, gold teeth and old sets of false teeth. We buy them in any condition and pay highest cash prices. MAZER BROS., 39 S. State-st., cor. Monroe, Room 42.

DIAMONDS and Pawn Tickets Wanted. POSITIVELY GUARantee higher prices for diamonds, pearls, jewelry and pawn tickets than any other dealer. Quick action. JAMES HARRISON, R. 707, 7 W. Madison-st.

OLD GOLD, SILVER, PLATINUM, BROKEN jewelry, gold teeth bought for mfg. purposes. Highest prices for pawn tickets and diamonds. Elgin and Waltham watches, $5 up. Am. Watch Jewel Co., R. 600 N. Amer. Bldg., 36 S. State.

HIGHEST CASH PRICES PAID FOR DIAmonds and pawn tickets. For Sale—Bargains in diamonds, all sizes. A. MENDEL, Room 806, 7 W. Madison-st., S. W. Cor. State.

BUSINESS MAN WILL PAY MORE FOR YOUR DIAMONDS and PAWN TICKETS than any JEWELER or BROKER. Private. J. KORSHAK, R. 1316 Masonic Temple Bldg.

DIAMONDS AND WATCHES, 50C WEEK. Look for the key—it's your guarantee. OLSEN & EBANN, 4th Floor, 209 S. State-st.

100 PCT. IN FULL FOR YOUR DIAMONDS and pawn tickets. T. M. ROBINSON, 6th floor, 7 W. Madison-st. Established 1902.

TYPEWRITERS AND SUPPLIES.

SMITHS, $15; OLIVERS, $25; REMINGTONS, $12; Royals, $25; Monarchs, $30; Underwoods, $25; 300 machines from $5 to $15; every one perfect. Call for cut rate price list. Free trial offer. Typewriter Co., 162 N. Dearborn-st., 2d floor.

REMINGTON, UNDERWOOD, L. C. SMITH, rented 3 mos., $5; Oliver, Smiths, 2 mos., at $4. We can undersell any one on typewriters of any make. Call or write for Circular 40. YOUNG TYPEWRITER CO., 62 W. Madison.

TYPEWRITERS RENTED—
Non-Visibles, 4 mos..........$5
Visibles, 3 mos...............$7
AMERICAN WRITING MACHINE CO., Inc., 329 S. Dearborn-st. Harrison 1360.

SPECIAL SALE OF UNDERWOODS— TYPEWRITER EMPORIUM, N. E. Cor. Lake and Dearborn, 2d Floor. Private Exch., Rand. 1648, 1649, 1650, 1651.

REBUILT AND SLIGHTLY USED TYPEWRITERS, $8 up. Write for Catalogue 20. BERAN TYPEWRITER CO., 58 W. Wash.-st.

DAVIES TYPEWRITER EXCHANGE, 119 N. Clark-st. Rental lowest rates. All makes for sale. Each machine bargain. Central 2653.

WANTED—USED NO. 5 UNDERWOOD typewriter, almost new. G. H. Gottschalk & Co., Franklin 2801.

TYPEWRITER HEADQUARTERS, INC. All makes for sale or rent. Lowest prices. 411 S. Dearborn, Old Colony Bldg. Harr. 2841.

UNDERWOOD TYPEWRITERS, LIKE NEW, $27.50; other makes, $5 up. Randolph 1749. P. D. COMECYS, 115 S. Dearborn-st., R. 604.

CLOSING ESTATE, VARIOUS MAKES, $6 up. 164 W. Wash.-st., R. 507. Frank. 4025.

BOATS, YACHTS, ETC.

WE HAVE THE NEW CAILLE 5 SPEED rowboat motors, with self-starter; a motor any woman can safely handle alone. Other Caille motors, 2 to 30 h. p., $50 and up. Boats. CULLEN CO., 844 N. Richmond-st. Armitage 5482. Always open.

FOR SALE—OR EXCH. FOR AUTO, 20 FT. launch; 4 cyl. 4 cyc. engine. E. JENSEN, 2241 N. Spaulding.

42 FT. DAY CRUISER, A BEAUTY, COST $6,800; must have money; will take $1,800. Owner, 4721 Calumet-av. Drexel 9176.

37 FT. LAUNCH, KEROSENE ENG.; CHEAP; or exch. light auto truck. Call 9180 Harper-av.

CHARTER 37 FT. CRUISER, TENT, CAMP outfit, etc. Dock 94, Lincoln Pk. Garf. 3618.

BARGAIN—48 FT. CRUISER; GLASS CABIN. Sell or charter. Ph. Wellington 995.

FOR SALE—20 FT. MOTOR BOAT, $50. Lawndale 8758.

FOR SALE—17 FT. MORRIS CANOE. PHONE Hyde Park 5173.

FOR SALE—LAUNCH, 26X8, 12 H. P. 148 Lincoln Park. 542 N. State. Sup. 1799.

CASTOFF CLOTHING.

S. GORDON——PHONE CANAL 947. 1415 S. HALSTED-ST.
To supply the big demand of our customers, the largest dealer in used clothing in Chicago will pay the price for your suits, o'coats, shoes.

LEVINE, 175 N. HALSTED PAYS HIGHEST PRICES FOR GENTLEMEN'S CLOTHING; ALSO FUR LINED COATS, ACTORS' COSTUMES. SEE ME FIRST. MONROE 2887.

WILLIAMS, EISENSTEIN & CO., 1631 SO. Ridgeway-av., pay better prices than any one for gents' clothes, shoes, fur lined coats; postal; will call. Lawndale 9807 or 4238.

WANTED—LADIES' AND GENTS' CASTOFF clothing; highest cash prices paid. MENDOZA, 331 E. 35th. Phone Douglas 8809.

BEST PRICES FOR LADIES', GENTS', AND children's clothing, silk hats, shoes, or anything. GRAY, 2433 Madison-st. Seeley 3361.

J. GOLDSTEIN PAYS HIGHEST PRICE FOR 2d hand clothes. 1351 S. Union-av., postal.

PRINTING MACHINERY & SUPPLIES

COLT'S PRESS, 14X22, $250; GALLEY, UNIversal, 14x22, with brass die plates, $325; 1 h. p. motor, $75; Richards' steel rule bender and cutter, $45. All in fine condition. A. H. WORSWICK, 5514 W. Lake-st. Ph. Austin 9358.

JOB PRINTING PLANT—FINE, FOR SALE; near loop, doing big business; established twelve years. Address L X 568, Tribune.

FOR SALE—ONE MONOTYPE KEYBOARD machine. Phone Central 100 or call Room 1131 Tribune Bldg.

BOOKS AND MAGAZINES.

BOOKS WANTED—CASH FOR LIBRARIES AND SECOND HAND BOOKS. POWNER'S BOOK STORE, 37 N. Clark-st. Phone Cent. 2941

BOOKBINDING, ALL BOOKS AND MAGAzines repaired and bound, 25c and up. T. C. McNEILL & CO., 607 S. Dearborn-st.

PATENTS—PATENT ATTORNEYS.

INVENTIONS FILED IN PATENT OFFICE on partial payment plan; free search. Send for free book. MILO B. STEVENS & CO., 58 W. Jackson-blvd., Chicago; 635 F-st., Washington. Established 1864.

CLOTHING, FURS, ETC.

UNCALLED FOR GARMENTS NOW AT decided reduction; prices $12 to $30. NICOLL THE TAILOR, Clark and Adams.

BELOW COST, UNCALLED FOR SUITS. Rm. 904, 5 S. Wabash-av.

TO RENT—ROOMS—SOUTH.

BERKELEY-AV., 4346—TO RENT—LIGHT, cool rms.; kitch priv.; I. C., L. BROWN.

BLACKSTONE, 5813 — TO RENT — LARGE double front room, modern; also single; nr. park and beach. Black. 4858.

BLACKSTONE, 4860—TO RENT—LGE. FRT rm. facing lake; single rm.; I. C. ex., beach.

BERKELEY-AV., 4133—TO RENT—SPLENdidly furn. room for 2 men or business couple; priv. home; elec. lt.; Ken. "L," I. C., surf.

CALUMET-AV., 4520 — TO RENT—NICE F. rooms, w. board; German cooking; good transportation. Tel. Drexel 6767.

CALUMET-AV., 4746—TO RENT—ATTRACTive frt. and outside rms. with priv. lav.; every conv.; $3 up; L exp. and surf. Ph. Oak. 4297.

CALUMET-AV., 4801, 3D—TO RENT—LGE. outside rms.; lav.; priv.; 1-2; "L" exp.

CALUMET-AV., 5438, 1ST—TO RENT—LGE. frt. rm.; nr. Wash. Pk.; 55th ex. Ken. 402.

CORNELL-AV., 5151 — TO RENT — BEAU. rooms, very high class, to bus. people and bachelors; loc. and transp. the very best.

CORNELL — TO RENT—IDEAL OUTSIDE rm., conn. bath; fam. 2; 1 blk. park and lake; I. C. and surf. Blackstone 1677.

CORNELL, 5245—TO RENT—FRT. RM., MOD. apt., lav.; pk.; beach; I. C. ex. WEBER.

COTTAGE GROVE, 6414, 3D FLOOR—TO Rent—Beautiful bright room and kitchen; also nice front room.

DANTE-AV., 6468, 1ST APT.—TO RENT— Newly furn., beautifully arranged large outside rooms on corner overlooking large lawn; nr. I. C., L, and park. Ph. Hyde Pk. 741.

DREXEL, 4005, APT. 3—TO RENT—FRONT parlor, all conv.; Ken. L, I. C., surf.; priv. family; $5.

DREXEL-BLVD., 4262—TO RENT—2 CONnecting front rms., twin beds, 2 other rooms.

DREXEL-BLVD., 4137—TO RENT—NICELY furn. room; running water; all conv.

DREXEL, 3961 — TO RENT—DESIRABLE outside rms.; r. w.; large closets; I. C.

DREXEL-BLVD., 4200—TO RENT—FRONT rm., adj. bath; break. opt.; Kenwood L exp.

DREXEL-BLVD., 4121—TO RENT—ROOM; comfortable home; lavatory. Oakland 2061.

ELLIS-AV., 4149—TO RENT—LARGE FRT. room, beautifully furn. in mahog.; high class quarters for party wishing quiet, refined surroundings; Kenwood L ex., I. C., 43d.

ELLIS, 6314, 2D—TO RENT—NICE FT. RM.; stm., electricity, phone; $3.

ELLIS, 4461—TO RENT—LGE., AIRY FRT. rm.; lav.; suit. 1 or 2; reas.; L exp. Ken. 2766.

ELLIS, 4165, 2D—TO RENT—SUNNY OUTside rm., cor. apt.; Kenw. exp., surf., I. C.

ELLIS, 3756, 2D—TO RENT—LARGE FRT. rm.; mod.; in priv. home. Oakland 5835.

ELLIS, 3730—TO RENT—MOD. RMS.; PRIV. lav.; nr. beach; $2 up; I. C., L, and surf.

FIFTY-FIRST, E., 810—TO RENT—ROOM, overlooking Wash. Pk.; tel., elevator. Drexel 7310, Apt. 527.

FIFTY-FIFTH-BLVD., E., 218, 2D — TO Rent—Lge. outside mod. rm., nr. Wash. Park, golf links, ½ blk. 55th L ex. Ken. 388.

FIFTY-THIRD, E., 1357—TO RENT—FINEly furn. rm.; lav.; elec.; nr. parks; I. C. exp.

FORRESTVILLE, 5041, 3D APT.—TO RENT —Front room; young lady; near elevated and park; refs. Kenwood 4466.

FORTY-SEVENTH, E., 1115—TO RENT—RM. arranged for cooking; r. w. Apply 1st apt.

FORTY-SEVENTH, E., 1128—TO RENT—LT., airy, modern rooms; run. water; I. C., surf.

FORTY-SIXTH, E., 222, 2D—TO RENT—2 RM. front suite; L exp., surf. Drex. 7898.

GRAND-BLVD., 4144, 4TH APT., 2D — TO Rent—Cool, mod. rm.; kitchen priv.; 43d L ex. and surf.; reas. Dean. Drexel 6620.

GRAND-BLVD., 4001, 2D—TO RENT—1 OR 2 connect. rms., facing blvd.; reas.; ½ blk. L and surf. Come to 2d flr.

GRAND-BLVD., 4122—TO RENT—LARGE outside rms.; run. w.; L, surf. Drex. 9218.

GRAND-BLVD., 5007—TO RENT—BEST RM. on S. S. for price. Drexel 6607.

GREENWOOD-AV., 4404 — TO RENT—COOL front room, mahog. furn., twin beds, model kitchen if desired; also room with lav.; high class bldg.; I. C., surf., L.

GREENWOOD, 4081—TO RENT—MODERN, clean, well furn. front rm. adj. bath; $2.

GREENWOOD-AV., 4313, 2D—TO RENT— Mod. front rms., single or suite; I. C., L, 43d.

HARPER, 6234, 2D—TO RENT—FINE FRT. rms., $2.50 up; L, I. C., surf., Jackson Pk. H. P. 9698.

HARPER, 6045—TO RENT—FT. STE. LAV. mod. apt.; will sep.; I. C., "L," Jack. Pk.

HARPER-AV., 5036—TO RENT—ATTRAC. rm. for gentleman; beach, parks, and I. C.

INDIANA, 5123, 1ST—TO RENT—LARGE, light room; ex. transp. Kenwood 4717.

INDIANA, 3135, 3D — TO RENT—LIGHT, airy rms., modern apt., nr. L and surf. trans.

INDIANA, 4230, 2D—TO RENT—DESIRAble rm.; kit. priv. opt. Ken. 1464.

INGLESIDE-AV., 6239, 2D APT.—TO RENT— Nicely furn. rm., suit. 1 or 2.

KENWOOD, 6117, 4TH—TO RENT—LGE. LT. ft. rms., sing. or dbl.; I. C., "L"; $1.50 up. H. P. 7240.

KENWOOD, 6324, 1ST—TO RENT—LGE., well furn. ft. bedrm., mod., suit. for 2; nr. I. C. and "L."

KENWOOD, 6018—TO RENT—COOL OUTside room, run. water, priv. family, pleasant home for 2 men. Midway 4609.

KENWOOD, 6324, 2D—TO RENT—LARGE, airy front room, private family; trans., I. C., surf., L; nr. Jackson Park. H. P. 7305.

KENWOOD, 6445, 1ST—TO RENT—NEWLY furn. cool airy single room, excel. trans.

KIMBARK, 6238—TO RENT—LGE. FT. RM. with sun parlor; other rms.; new; Jackson Park exp., I. C.

KIMBARK, 6601, 3D—TO RENT—COOL, quiet outside room; gentleman; priv. family.

LAKE PARK-AV., 4352 TO RENT— MISS MOSHER'S. Cool, beautiful rooms, $3 to $8; fine baths; run. water; I. C., L ex. "A refined, clean, comfortable place to live."

LAKE PARK, 4808—TO RENT—ATTRACTive rm.; priv. lav.; nr. pks., beaches, I. C. exp. Also 2 rm. hskpg. suite. MAXWELL.

LAKE PK., 4810—TO RENT—ATTRACTIVE fur. rm., mod. apt.; I. C. exp.; beach. Schall.

LAKE PARK-AV., 3724—TO RENT—FURN. complete, 2 rms.; gas range.

LAKE PK., 4318, 3D—TO RENT—PLEASANT outside rm.; lav.; I. C., L. Ken. 3529.

LAKE PARK, 4811—TO RENT—LIGHT RM., adj. bath; priv. fam.; I. C. exp. Robeson.

MARQUETTE-RD., E., 1538, 3D—TO RENT— Nice cool outside rooms. Blackstone 3670.

MICHIGAN-AV., 5020—TO RENT—2 ROOM suite, priv. bath and pchs.; also singles; telephone in rooms; excel. trans. SPITZ. Drexel 7089.

MICHIGAN, 2922— TO RENT. Large room, private bath; also single room.

MICHIGAN, 3622, 1ST—TO RENT—ATTRACtive parlor suite; also single rooms; every convenience; reas. Douglas 1353.

MICHIGAN-AV., 3647 — TO RENT—BEAU. residence, rooms, single or suite; summer rates.

MICHIGAN-AV., 4756, 3D—TO RENT— Pleasant, cool, homelike room with refined family, near park and L exp. Drexel 6898.

MICHIGAN, 5039, 3D—TO RENT—2 LARGE mod. front rms., nr. pk., 51st L ex.

MICHIGAN-AV., 1607—TO RENT—FURN. rooms; walk. dist.; all conv.; $2 up. Cal. 1999.

MICHIGAN, 3229—TO RENT—BEAU. LIGHT front room, run water, priv. residence.

MICHIGAN, 5617—TO RENT—LARGE, LT. rm., twin beds, nr. park, golf, 55th L.

MICHIGAN, 3344—TO RENT—ELEG. FURN., large outside rooms; priv. res.; reas.

MICHIGAN, 4847, 3D—TO RENT—ATTRAC. frt. parlor, $5; kit. priv. opt.; L, surf.

MICH.-AV., 5128—TO RENT—RMS., WITH connect. bath; well furn. Ken. 2969.

OAKWOOD-BLVD., 721—TO RENT—BEAU. furn. rs., pri. bath opt.; $3.50 up. Drex. 8446.

PRAIRIE, 4859, 1ST—TO RENT—STRICTLY mod. rm.; priv. home; bus. man and wife. Ken. 1101.

PRAIRIE, 4938, 2D—TO RENT—ATTRAC. rm., nr. L and surf.; $3.50; with break., $5; gent.; refs. Drexel 3309.

PRAIRIE, 2911—TO RENT—COOL, AIRY front room, adj. bath. Douglas 5609.

PRAIRIE, 5806, 3D—TO RENT—LGE. CLEAN mod. rm.; priv.; $2.50; ½ blk. "L" exp.

PRAIRIE, 2968—TO RENT—BEAUT. FURN. doub. cool front room; priv. bath.

PRAIRIE, 5040, 2D—TO RENT—LGE. RMS. suit. ladies emp.; 51st L and surface.

PRAIRI, 5320, 2D—TO RENT—TO GENT. lge. light rm., priv. fam., nr. L and park.

PRAIRIE, 4349—TO RENT—NEW FUR. FR. and outside rm., 1 or 2. Ken. 1705. MUNN.

PRAIRIE, 4402, 2D—TO RENT—FRONT RM., kitch. priv.; single rm.; reas.; L exp.

PRAIRIE, 2018—TO RENT—BEAUT. FURN. suite; priv. bath; elec. light; high class res.

THROOP, S., 6328—TO RENT — FUR. RM., suit. 2 men; board opt.; nr. L, park.

SOUTH PARK, 6048, 2D—TO RENT—LARGE outside rm.; exc. trans.; pri. fam.; $3.50. KARNS.

VINCENNES, 4500, 3D—TO RENT—BEAUT. furn. frt. rms.; ex. trans.; reas. Ken. 4951.

WASHINGTON-PK.-CT., 4951—TO RENT—1 blk. Wash. Pk., 2 blks. 51st exp.; lge. outside rm., suit. 1, $3.50; 2, $5; r. water. Ken. 1070.

TO RENT—OVERLOOKING LAKE; EXCLUsive home to business man in priv. family; large outside room in high class apt.; ideal summer loc.; 15 mins. loop; $4. Oakland 5030.

TO RENT—LARGE, LIGHT ROOM WITH private bath; very well furnished; exclusive location; near 47th and Drexel; to refined gentleman; no other roomers. Call Drexel 3021.

TO RENT—FRT. BEDROOM, PRIV. FAMily, mod. conv. 5319 Indiana-av., 3d flat. Ken. 7370.

TO RENT—ONE SPARE ROOM IN NEWLY furnished $50 flat, near Washington Pk.; lady or man and wife. Englewood 2923.

TO RENT—ATTRACTIVE COOL RMS.; LAV.; beach; Ken. L, I. C. Oakland 2761.

TO RENT—FRT. RM., MOD. CONV.; PRIV. fam.; Woodlawn; board opt. H. P. 5130.

TO RENT—ROOM IN MOD. APT., HYDE Park; priv. fam.; reas. Phone Midway 2428.

TO RENT—ROOMS—NORTH.

ARLINGTON-PL., 432—TO RENT—LT., AIRY rms., newly dec., 1 or 2; bet. park and Clark.

ASTOR, 1216, E. OF N. STATE, N. OF DIVIsion—To Rent—Rms., $3 up; suite, priv. bath.

BELDEN, 906—TO RENT—ELEG., NEWLY furn., extra large 2d floor front rm., adj. bath. Also handsomely furn. 1st floor front rm.; both suit. couples; board opt.; ½ blk. L.

BELDEN-AV.—TO RENT—ATTRAC. RM., nr. Linc. Pk.; 15 min. city; gentleman. Linc. 1846.

BELDEN, 924—TO RENT—LGE., PLEASant, airy rm.; Fullerton exp. sta.; $2.50.

BROADWAY, 4523—TO RENT—BROADWAY Bachelor Apts., real home for men; $3.50 per week and up; showers; opp. Wilson express.

BROADWAY, 3136, 3D—TO RENT — 1 BLK. lake; extra large, beaut. frt. rm., 4 windows. Well. 4470.

BROMPTON, 721, 3D—TO RENT—BEAUT. front suite for 1 or 2 near beach; reas.

TO RENT—ROOMS—NORTH.

CHALMERS-PL., BLK. E. OF FULLERTON Exp.—To Rent—Unusually large, well fur. frt. rm.; run. hot, cold water. Linc. 5595.

CHICAGO, E., 100, ST. JAMES APT., 2D—TO Rent—Newly dec., high class, well furn. rms.

CLARK-ST., N., 3158 — TO RENT — NEW Lake View bachelor apts.; run. water in every room; shower baths; 1 blk. L and 3 surf. cars. Phone Wellington 969.

CLARK, N., 1444, 2D—TO RENT—CLEAN, newly decorated front rooms; hot water; piano; phone; elec.; nr. Linc. Pk. and lake; reasonable.

CLARK-ST., 2703—TO RENT—LEON BACHelor Apts.; real home for men; showers; $3.50 week up; near Diversey bathing beach.

CLARK, 3266—TO RENT—BACHELOR APTS. CARL N. WOLF, Office. Graceland 3476.

CLARK, N., 1301—TO RENT—LARGE LIGHT hskp. rooms, single or en suite.

CORNELIA-AV., 732, 2D—TO RENT—LARGE airy room; mod.; nr. lake, park, ex. trans.; priv. fam.; brkfst. or kitchen priv.; reas. Well. 3082.

DAKIN, 850—TO RENT—BEAUT. FRONT rms., nr. lake, Sher. exp. Grace. 9155.

DEARBORN, N., 1420—TO RENT—ELEGANT large front rm. with alcove; run. water, elec. lt., 1 blk. park; $8 for 2; also single rm., $2.50.

DEARBORN, N., 1107—TO RENT—MODERN single frt. rm.; elec.; walk. dist. to parks and loop; nr. lake; gentleman; $3.

DEARBORN, N., 1556—TO RENT—BEAUT., large, light, cool room, facing Linc. Pk.; most refined district in city; private home.

DEARBORN-AV., N., 1425—TO RENT—ROOM with run. water, elec.; gentleman. Warren.

DEARBORN, N., 1113, 3D—TO RENT—2 LGE. cool rms., single or double; walk. dist.

DEMING-PL., 465, 2D FL.—TO RENT—RM.; 1 or 2 gentlemen; e. l. and steam heat; ½ blk. to Clark.

DIVERSEY-PKWY., 500—THE BREWSTER —To Rent—Facing Lincoln Park, golf, tennis, and bathing. Wellington 7183.

DOVER-ST., 4520—TO RENT—NEWLY DEC. rm., $3; employed person; porch; yard; Wilson exp. Ravenswood 5747.

EASTWOOD-AV., 841, 2D—TO RENT—BEAU. 2 r. suite, pch., or rear hskpg. suite; new; reas.; ½ blk. lake, Wilson L. Sunny. 3324.

EASTWOOD-AV.—TO RENT—SUITE FOR 2 or 3; Wilson L; pri. family. Edgewater 5970.

EDGECOMB-PLACE, 955, 2D—TO RENT— Large newly furn. front room with porch; Sheridan sta., surface, and lake.

ELM-ST., E., 58—TO RENT—LARGE FRONT room; private bath; gentlemen.

ERIE-ST., E., 153—TO RENT—ATTRACTIVE large rm. with bath; near lake and walk distance; reasonable; high class breakfast served.

FULLERTON-PKWY., 510, APT. 8 — TO Rent—Clean, cool, outside rm., mod. conv., nr. park.

GOETHE, W., NR. STATE—TO RENT— Pretty rooms, 2 with bath; meals if preferred.

GRACE-ST., 734, APT. D—TO RENT—OUTside rm., $3; nr. lake; Grace. L. Grace. 9970.

GREENLEAF, 1427—TO RENT—RMS. OR suites; priv. porches; baths, beach, L ex., cafe. Greenleaf Annex, Rogers Park, Phone R. P. 544.

HAZEL, 4321, 3D—TO RENT—LG. FRT. RM.; pri. fam.; board opt.; Wil. L. bch. Grace. 3997.

HERMITAGE-AV., N., 6052—TO RENT—FRT. double room, private fam.; home comforts; 2 blks. transportation. Rav. 8440.

KENMORE, 5424—TO RENT—LGE., ELEG. rm., 3 windows, priv. bath, shower, twin beds, ex. home, refined men, nr. lake and L. Edge. 2592.

KENMORE, 4009, 1ST APT.—TO RENT— Single and dble. frt. rms.; Sheridan exp.; beach.

KENMORE-AV., 4120, 2D — TO RENT— Well furn. front rm.; priv. apt.; near beach; 2 blks. Sheridan exp.; reas. Graceland 3570.

KENMORE-AV. — TO RENT — PLEASANT room; refined family; no other roomers; refs.; Wilson or Argyle exp. Sunny. 6019.

KENMORE-AV., 4724—TO RENT—FRONT room with private family; two blocks from lake. Phone Sunnyside 7382.

KENMORE-AV., 4923—TO RENT—"THE ARgyle," nr. lake and L sta.; newly furnished rms., single and en suite.

KENMORE, 4800, 2D—TO RENT—VERY ATtractive front suite, private porch; beach; Wilson "X."

KENMORE, 4636—TO RENT—LARGE OUTside rm. suit. 1 or 2; nr. beach; Wilson exp.

KENMORE, 4709, 2D—TO RENT—ATTRAC. rm., nr. Wilson L and beaches; reas.

KENMORE, 4727—TO RENT—SING., DBLE. rms., $2.50 up; Wil. ex., beach. Sunny 6677.

KENMORE, 4348, 3D—TO RENT—PLEASANT front room; mod.; priv. fam.; Wilson exp.

LA SALLE, N., 900, APT. J—TO RENT— Beautiful parlor, 2 single beds ;also single r. ;awnings, elevator; walk. dist. Sup. 3333.

LA SALLE, 1704, 3D APT., LINC. PK.—TO Rent—Del. cool rms.; elec. elevator service; reas. Linc. 8524.

LA SALLE, N., 1205, 2D—TO RENT—FRT. cool rm.; run. water; walk. dist. Supr. 7093.

LA SALLE, 1728, 1ST—TO RENT—BEAUTIful frt. rm., opp. Lincoln Pk. Div. 5084.

LARRABEE-ST., 1508 — TO RENT—$1.75-$4 WK.; NEW Y. M. C. A.; 8 MIN. LOOP; 10 MIN. WALK LINCOLN PK.; GYM., SWIMMING, TENNIS, RESTAURANT; N. W. LOCAL L TO NO.-AV.; LARRABEE STA. ½ BLK. SO.

LAWRENCE, 1016—TO RENT—2 LGE. CON. rms., conn., priv. lav., beach, L ex. Edg. 4942.

LELAND-AV., 1016, 1ST—TO RENT—3 LGE. hskpg. rms.; elec., stm.; Wilson L. Edgewater 9344.

LELAND, 818, 2D—TO RENT—DOUBLE room to responsible parties; nr. beach.

LELAND, 904, 3D—TO RENT—CLEAN, MOD. rms.; men; beach; Wils. ex. Ravens. 2447.

LELAND-AV., 819, 3D—TO RENT — FRONT room; ½ blk. lake; L exp. Edgewater 5289.

MAGNOLIA, 4450—TO RENT—FURN. FRT. rm.; priv. fam.; home comforts and privl.; best trans. Sunny. 6865. HARLAN.

MAGNOLIA, 4748, 3D—TO RENT—BEAUT. fr. rm.; pch.; priv. family; nr. lake; Wil. L.

MALDEN-ST., 4626, 3D—TO RENT—NICELY furn. room, reas.; priv. family; Wilson exp.

MONTROSE, 841, 3D—TO RENT—NICELY furn. room; small priv. family. Well. 3389.

OAK-ST., E., 108—TO RENT—NEWLY DECorated dble., sgle. rms., $2.50-$5. Sup. 5557.

OHIO-ST., E., 167—TO RENT—LARGE, AIRY corner room; run. hot water; also single.

RACINE-AV., N., 4620, 3D—TO RENT—LGE. frt. rm., unusually furn.; also side room; nr. beach. Wilson exp.

RACINE, 4411—TO RENT—DESIRABLE single and dble. rms.; board opt. Edge. 6776.

RACINE, N., 4540, 3D—TO RENT—LT., ATR., AI rm.; reas.; priv. fam.; Wilson exp.

ROSCOE-ST., 509, 3D—TO RENT—ELEGANTly furnished rooms, single, double with 2 beds, facing lake; breakfast opt. Ph. L. V. 761.

SCHILLER-ST., W., 116—TO RENT—FRT. parlor, hot water, bath. Superior 4369.

SHEFFIELD, 3752, 3D—TO RENT—FRT. RM., mod., priv.; Sher. exp.; $3. Well. 3066.

SHERIDAN-RD., 4641, at Eastwood-av. SHER-LAK BACHELOR APTS. To Rent. NOW OPEN; RUN'G water, phone every rm.; showers and tub baths; lounging room, billiard and card room. Ph. Sunnyside 2670. ALL THE CONVENIENCES OF A CLUB.

SHERIDAN-RD., 4738—TO RENT—ELEGANTLY FURNISHED ROOMS, SINGLE OR EN SUITE; PRIVATE BATHS; PRIVATE PHONES; BALLROOM; NEAR WILSON EXPRESS AND LAKE. PHONE SUNNYSIDE 8408.

SHERIDAN-RD., 4041, THE SHERCOMBE— To Rent—Newly furnished large outside single, dbl. rms.; Murphy beds, desks, reading lamp, running water; priv. porches; $4 to $6 week; 1 block Sheridan ex., 2 blks. lake.

SHERIDAN, 4717, 2D—TO RENT—RICHLY furnished room, pri. bath, twin beds, or front suite; shower; reas.; Wil. ex. Edge. 6529.

SHERIDAN AND LAWRENCE—TO RENT— Rm., elegant new 5 r. apt.; marble shower; family 2; ideal home for bus. man; nr. lake, Wil. ex.; $10. Edgewater 2460.

SHERIDAN-RD., 4547, 3D—TO RENT— Beautiful room or suite; nr. Wilson sta. and beach; private home; exclusive. Ph. Sunny. 6908.

SHERIDAN-RD., 4936—TO RENT—ELEG. detached res., blk. beach; suite; priv. bath, sleep. porch; rates to parties; also single rm., $4.

SHERIDAN, 4526—TO RENT—DELIGHTful rooms in attractive home; large porch; yard; 1 block Wilson L and beach.

SHERIDAN-RD., 4006, 3D APT.—TO RENT— Large, handsomely furn. front room; priv. fam.; ½ blk. Sheridan exp. sta.

SHERIDAN, NR. CLARENDON—TO RENT— Have vacancy in beaut. furn. home for refined person; small rm., $2.50. Grace. 3773.

SHERIDAN-RD., 4609, 3D—TO RENT— Beaut. furn. large front rm.; priv. porch; beach.

SHERIDAN, 807, 1ST—TO RENT—BEAUT. frt. rm.; garage; Sher. ex.; blk. lake, blk. Bismarck; reas.; gentlemen. Wellington 3180.

SHERIDAN-RD., 4338, 3D APT.—TO RENT— Large outside rm.; Wilson exp.; nr. beaches. Phone Wellington 5807.

SHERIDAN-RD., 4800, 2D—TO RENT—BEAU. large rm.; furn. in mahogany; also rm. with hskpg. priv.

SHERIDAN, 4430—TO RENT—HOME COMFS. without the worry; rooms for discriminating peo.; nr. bch.; Wilson exp.; $2.50 up. Edge. 6470.

SHERIDAN, 4161, 2D—TO RENT—FT. ROOM, cor. Buena; priv. fam.; gentleman. Graceland 8002.

SHERIDAN-RD., 4555, 2D—TO RENT— Large outside room; gentleman; priv. fam.

SHERIDAN, 833, 1ST E.—TO RENT—LGE., newly fur. rm., 1 or 2 gents.; Sher. ex., Bdwy.

SHERIDAN-RD.—TO RENT—ROOMS FOR several gentlemen only. Ph. Sunny. 7322.

SHERIDAN, 4531, 3D—TO RENT—BEAUT. front room ,bath adj.; Wilson L. Sunny. 6984.

SHERIDAN-RD., 4546, 2D—TO RENT—LGE. frt. rm.; nr. Wil. ex. and lake. Sunny. 6220.

SHERIDAN, 4541—TO RENT—ATTRAC. FR. room; hskpg. opt.; Wil. exp. WARNE.

SHERIDAN, 4636—TO RENT—RM.; S. EXposure; or single rm.; porch. Sunny. 2760.

SHERWIN, 1547—TO RENT—LGE. FRT. RM. nr. Birchwood sta., lake. Rog. Pk. 4407.

SHERIDAN-RD., 4936—TO RENT—LARGE, cool rm.; also single rm.; $4; board opt.

ST. JAMES-PL., 446—TO RENT—LARGE front rm. with priv. bath. Linc. 4859.

SUPERIOR, E., 25 — TO RENT—BRIGHT frt., sing. or double rm.; walk. dist.; reas.

SUNNYSIDE, 1003, 2D—TO RENT—FRONT suite, single, $3; beach; Wils. exp. Rav. 738.

WILSON, 918, 1ST — TO RENT — NICELY furn. rm.; gentlemen; reasonable; nr. beach.

WILSON, 964, 1ST—TO RENT—COMFORTable room, for 1 or 2; nr. beach; L exp.

WINDSOR, 837, 1ST—TO RENT—LARGE front room; near beach; Wilson exp.

WINNEMAC-AV., 1216—TO RENT—NEWLY furn. lgt. rm.; priv. fam.; men; nr. lake, Argyle ex.; break. opt. Edge 7379.

WINTHROP-AV., 5063—TO RENT—PLEASant room, cor. apt., nr. lake; porch; excel. trans.; priv. fam.

WINTHROP, 5063, 1ST—TO RENT—COOL, well furn. rm., nr. lake; blk. to L; break opt.

WINTHROP-AV., 4836, 2D—TO RENT—FRT. room; priv. fam.; Wils. exp. Edge. 5807.

TO RENT—ROOMS—NORTH.

WINTHROP-AV., 4637, 2D—TO RENT— Nicely furn. outside rm.; priv.; Wil. L.

WISCONSIN-ST., 219, 1ST—TO RENT— Beaut. lrge. frt. rm., nicely furn., at Lincoln Park.

WRIGHTWOOD, 618—TO RENT—LIGHT, airy rms., r. w.; nr. pk., beach; priv. home. Linc. 276.

TO RENT—BEAUTIFULLY APPOINTED spacious front room for gentleman in priv. apt. on Lawrence-av. near Sheridan-rd., and bathing beaches. Tel. Edge. 6802.

TO RENT—NICE, LARGE, FURNISHED room; private family; 5 minutes' walk from Bryn Mawr station, west of Broadway. Phone Ravenswood 8400.

TO RENT—NEWLY DECORATED, WELL furn. front rm.; surf. and L; lake. Wellington 3278.

TO RENT—TO BUSINESS MAN, BEAUTIful room; private bath; Argyle express, surf.; private family. Sunnyside 6147.

TO RENT—LIGHT OUTSIDE RM., FAMILY of 3, for one who appreciates a home; nr. beach and L; bd. considered Sunny. 9766.

TO RENT—LARGE CORNER ROOM; PRIvate residence; near lake; no other roomers; bkfst. opt. Ph. Rog. Pk. 3608.

TO RENT—TWO SLEEPING ROOMS, OR share six room steam heated flat; responsible people only. Diversey 5287.

TO RENT—BEAUTIFUL FRONT ROOM, REfined surroundings, blk. Linc. Pk. Ph. mornings Diversey 9329.

TO RENT—MODERN ROOM FOR TWO; PRI. family; board opt. Lincoln 3792.

TO RENT—WELL FUR. LIVING AND BEDrm., conn.; good trans.; nr. lake. L. V. 4425.

TO RENT—LOVELY FRT. SUITE OR SINgle rm., desirable people. Ravenswood 2145.

TO RENT—3659 BROADWAY, 3D, LARGE, cool room; 1 or 2; board optional; priv.; reas.

TO RENT—ROOMS—NORTHWEST.

HUMBOLDT-BLVD., 1647, 2D—TO RENT— Large cool room; mod. apt.; nr. surf., L.

KEDZIE-BLVD., 2427—TO RENT—LARGE, light, cool room; priv. family; gent pref.; reasonable. Tel. Albany 5948.

HOYNE, N., 1345—TO RENT — BEAUT. room; all light and airy; modern. Humb. 6192.

MILWAUKEE-AV., 2601, COR. LOGAN blvd.—To Rent—Large, beautifully furn. rms. and suite overlooking Logan-sq. Tel. Belmont 5353.

TO RENT—ROOMS—WEST.

ASHLAND-BLVD., S., 221—TO RENT—HIGH class rooms; elec. light, h. w. heat, tile baths; 12 minutes to loop; gentlemen only; refs.

COLORADO-AV., 3401—TO RENT—FRONT parlor bedrm.; steam heat, bath, hot water, elec. light, phone, use of piano; priv. family; nr. Garfield park; $3.

GRENSHAW-ST., 3501—TO RENT—NEWLY furn. front rooms, modern conv.; excel. trans. In good neighborhood. MRS. HECHT, Garfield 267.

HARRISON, 3622, 2D—TO RENT—COMF. rm., priv. fam.; gents pfd. Garfield 9064.

JACKSON-BLVD., W., 3018, 2D—TO RENT —Clean, light, large rm.; priv. family; mod. apt.; nr. Met. L. Kedzie 8225.

LEXINGTON, 3312, 2D—TO RENT—WELL fur. sgle. and dble. rm.; mod.; pri. fam.

ST. LOUIS, S., 32, 2D—TO RENT—FRONT rm.; steam; elec.; nr. park. Gar. 9614.

WASHINGTON-BLVD., 4449—TO RENT— Cool room; clean, homelike; no children. Phone Kedzie 5178.

WASHINGTON-BLVD., 3185—TO RENT— Large, beautiful room, for 1 or 2; home conveniences; strictly modern. McCARTHY.

WASHINGTON-BLVD., 1959—TO RENT— Double or single room; running water; modern; excellent trans.; reasonable.

TO RENT—FRT. RM., OPPOSITE GARfield Park golf links; con. L. Kedzie 6611.

TO RENT—HOUSEKEEPING ROOMS.

South Side.

CALUMET, 4749, 1ST—TO RENT—2 CONN. frt. rms.; range, refrig.; L exp.; reas.

CALUMET, 4830—TO RENT—3 RM. SUITE priv. kitch.; run. water, elec. light. READ.

CALUMET, 4727, 1ST—TO RENT—LGE. FRT. parlor; priv. kitch.; furn. comp.; 47th L ex.

CALUMET, 4448, 1ST—TO RENT—COOL 2 fr. rm. hskpg. suites; $4.50 up; 43d ex.

CALUMET, 4442—TO RENT—WELL FURN. suite; porch, laundry, range, e. l.; reas.

CALUMET, 3348—TO RENT—SMALL HOMElike suites, newly dec.; $2 to $4. Doug. 1928.

DREXEL, 6412, 3D—TO RENT—KITCHEN, dining rm., bedr., large porch; phone; elec.

ELLIS-AV., 5241—TO RENT—2 BEAU. FRT. hskpg. rms.; kitch.; $6 wk. Midway 4756.

ELLIS-AV., 4149 — TO RENT — 3 LARGE, light rooms, consisting of living rm., bedroom, kitchen, private bath, porch, closets, etc. Everything essential to a completely furn., cozy apt.; Ken. L exp., I. C., 43d.

FIFTIETH-ST., E., 209—TO RENT—SHARE 4 room suite with couple, both employed; cheap.

FIFTY-FIRST-BLVD., E., 810, APT. 326— To Rent—Large mod. frt. rm.; bargain. Kenwood 5764.

FIFTY-FIRST-BLVD., E., 810—TO RENT — Large, modern front rooms; kitchen privilege; bargain. Phone Kenwood 5764.

FORTY-THIRD-ST., E., 1107—TO RENT—3 rear furn. rms.; I. C., L, surf.; private, exclusive use of parlor eves. and Sundays. Call week days. Tel. Oak 1855; $5.50 wk. Dr. Boyce.

FORTY-SIXTH-ST., E., 508—TO RENT— Basement, two large front rms. for light hskpg. with kit. priv., $7. Kenwood 700.

FORTY-FIFTH-ST., E., 423 — TO RENT — Newly furnished 2 room suites; gas and electric light free; rent $25 and up.

FORTY-SECOND-PL., E., 936—TO RENT—2 and 3 room suites; new furn.; comp. Ken. L.

FORTY-SEVENTH-ST., E., 1128—TO RENT— 2 rm. hskpg. suites; entirely modern.

FORTIETH, E., 411—TO RENT—3 RM. FRT. apts.; furn. compl.; range; L, Grand sta.

GRAND-BLVD., 3549—TO RENT—VERY choice, handsomely furn. front 3 rm. apts.; priv. porches; $6 to $8; formerly rented for $10.

GRAND-BLVD., 3750-52—TO RENT—COZY 2-3-4 rm. hskpg. apts., facing bldv.; $6.50-$9.

GRAND-BLVD., 3625—TO RENT—4 RM. APT Priv. bath; no objection to 1 or 2 children.

INDIANA, 2018—TO RENT—ROOMS, LIGHT hskpg.; also sleeping rooms. Calumet 5532.

INDIANA-AV., 3739, 2D—TO RENT—LARGE hskpg. rms., $6; and other rms.; mod., reas.

LAKE PARK-AV., 4352— To Rent—Cozy suite, 3 rms., private bath; lovely yard; porch; I. C., L, 43d surface. A refined, clean, comfortable place to live.

LAKE PARK-AV., 4059—TO RENT—1 AND 2 rooms, comp. furn. suites, $2-$3-$5 weekly.

LAKE PARK-AV., 4059—TO RENT—1 AND 2 rooms, comp. furn. suites, $2-$3-$5 weekly.

MICHIGAN-AV., 3122—TO RENT—CLEANly furnished housekeeping suite of 2 large, light rooms and kitchenette in beautiful modern residence; electric light, refrigerator, maid service. Also single room and front parlor; good transport'n. Phone Douglas 9519.

MICHIGAN-AV., 4104 — TO RENT — NEW building, California apartments, 2 rms. and tiled shower bath; ready to live; disappearing bed; exp. service; $11 wk.

MICHIGAN-AV., 2446—TO RENT—ATTRACtive hskpg. suite; 2 rooms and bath; completely furnished; beautiful building; close in, $6 to $14 weekly. Phone Cal. 5428.

MICHIGAN, 5440, 1ST—TO RENT—SPLENdidly furnished 3 room suite; private bath, large porch; near park; also single room.

MICHIGAN-AV., 4345—TO RENT—COOL, well ventilated, redecorated 2-3 rm. apts.; priv. baths, porches; kitch.; L ex., surf.; reas.

MICHIGAN, 3340 — TO RENT—IN BEAUT. mod. detached resid., newly decor., single, double, and connecting rms.; run. water; $4 up.

MICHIGAN, 4149, 2D—TO RENT—BEAUT. mod. hskpg. suite; living rm.; piano; bedrm.; kitchen; priv. porch; exc. trans. WARNER.

MICHIGAN, 3223—TO RENT—COOL MOD. rooms, detached mansion; also basement.

OAKENWALD, 4450, APT. D—TO RENT— Frt. rms., kitch. privs.; I. C., L. Lewis, Oak. 6473.

PRAIRIE, 4307—TO RENT—HOUSEKEEPing suites, 2, 3, or 4 rooms; new baths and porches; newly furnished; also 2 small furnished flats.

PRAIRIE, 2340—TO RENT—2 AND 3 RM. apts. with or without priv. bath and phone; every conv. Calumet 5421.

PRAIRIE, 5816—TO RENT—2 COMPLETELY furn. rms.; range, icebox, porch; nr. park and L.

PRAIRIE, 4751—TO RENT— MOD. 2 OR 3 rm. suites; priv. porches; large yard; new ranges, laundry; cool, light, airy; reas.

PRAIRIE-AV., 4437, 3D—TO RENT—COOL, well furn. frt. suite; also large outside rm., lav.; hskpg., private apt. Ken. 6631.

PRAIRIE, 4646, 1ST—TO RENT—2 LGE. LT. conn. rms.; lav.; also sin.; kitch. priv.

PRAIRIE, 2035—TO RENT—LGE. OUTSIDE rms. for light housekeeping; others.

PRAIRIE, 2940—TO RENT — ELABORATEly furn. 2 and 3 rm. apts.; priv. bath; $7-$12.

PRAIRIE, 4737, 3D—TO RENT—FRONT PARlor, exclusive use of kitchen. Drexel 6905.

RACINE, N., 2501—TO RENT—3 LIGHT RMS., corner, furn. complete; gas range, ice box, phone; nr. Fullerton-av.

SIXTY-FIRST, E., 510—TO RENT—1 OR 2 mod. hskpg. suites; kitchen or kitchenette; near L and pk.; also single ft. rm. H. P. 9152.

SIXTY-SECOND, 1352, 1ST—TO RENT— Pleas. suite; mod. apt.; I. C., L.

SIXTY-SECOND, E., 1352, 1ST—TO RENT— An attr. suite in mod. apt., "I. C.," "L."

SOUTH PARK-AV., 3251—TO RENT—PARIsian 1 rm. suites, kitchenette, priv. bath; comfortable; completely furn.; $3 to $6 per week. Phone Douglas 4995.

STONY ISLAND-AV., 6036, 3D—TO RENT— Hskpg. suite, opp. Jackson Pk., 5 minutes' walk from golf course and bathing beach; tennis; I. C., "L," and surface; new building; most attractive summer location in Chicago. Blackstone 3696.

ST. LAWRENCE, 4801—TO RENT—1ST APT., mod. 4 furn. hskpg. rms.

THIRTY-FIRST-ST., E., 551, COR. LAKE Park-av.—To Rent—3 r. flat, 2 bedrooms and kitch., $6; also others, $3.50 up; nr. lake.

THIRTY-SEVENTH, 712—TO RENT—2 FRT. rooms for lgt. hskpg.; bath; $3.50 week.

TWENTY-NINTH-PL., E., 318—TO RENT— [Col.]; lge. cool; kichenette; sgl. rm. Doug. 6236.

UNIVERSITY-AV., 6132, 1ST—TO RENT— 2 rms., compl. for hskpg.; regular kitchen; large private porch; yard; ldry. Phone; 1½ blks. "L" sta.; nr. U. of C.; $25 mo.

UNIVERSITY, 6358, 2D—TO RENT—SHARE mod. 6 rm. apt. for 2; L; I. C. H. P. 2270.

North Side.

ASHLAND, N., 5636—TO RENT—3 HSKPG. rms.; furn.; good loc.; reas. 3347 Ravenswood.

BELDEN-AV., 351—TO RENT—LIGHT AIRY newly dec. front hskpg. rms.; ½ blk. cars, park, and bathing beach; all con.; $3.50 up.

BELDEN, 648—TO RENT—LG. FR. RM. with alcove, complete kitchenette; ex. trans.

BELMONT, 746—TO RENT—LIGHT AIRY rms.; kitchenette; "L" ex.; surf.; $4.50.

TO RENT—HOUSEKEEPING ROOMS.

North Side.

BERTEAU, 2924—TO RENT — COR. RM., kitchen, laundry private; $4.50; nr. Francisco L; 5 min. beach. Mont. 5619.

BROADWAY, 3713, 1ST—TO RENT—4 LIGHT newly furn. hskpg. rms.; piano; priv. porch; mod.; 2 blks. lake, Bismarck Garden, B. B. park; best transp.

BROADWAY, 4546—TO RENT—2 RM. SUITE; stm., e. l., exclu. k., porch; beach; $6. Edg. 2261.

CHICAGO, E., 100, ST. JAMES APTS., 2D— To Rent—Hskpg. ste., 3-4 r.; priv. bath; mod.

DAKIN-ST., 903—TO RENT—BEAUT. FURN. rms., en suite or single; near Sheridan exp.

DEARBORN-ST., N., 750—TO RENT—FURN. hskpg. rms.; also single rms.; 10 min. to loop. Superior 2115.

DEMING-PL., 649—TO RENT—2 CONNECTing front light hskpg. rms.; clean, cozy; near park; not in rooming house district. Lin. 721.

ERIE, E., 215—TO RENT—4 RM. SUITE, $8 wk.; nr. lake; 15 m. walk; modern. Fancher.

FARRAGUT, 1451—TO RENT—3 RM SUITE; exclu. k.; run. water, porch, lawn; res.; $6. Edg. 2261.

FULLERTON, 444, COR. CLARK—TO RENT —Newly furn. rm. with kitchen; also single rm. Blk. Linc. Pk. Linc. 4716. Cunning.

FULLERTON-PKWY., 458, APT. H—TO Rent—"Nordica," comp. furn. rms., nr. pk.

GRANVILLE, 1505, 2D—TO RENT—BEAU. fin. 4 rm. hskpg. suite; sun parl. Sunny. 7112.

KENMORE, 4336, 1ST—TO RENT—ATTRACtive front suite; Wil. exp. Ph. Well. 5755.

LA SALLE, 1247—TO RENT—COOL FRONT rms., kitch. privilege, porch, laundry; w. distance. Superior 6973.

LA SALLE-ST., 1164—TO RENT—LARGE, light rms., kitchen, gas range, sink; priv. bath.

LA SALLE, N., 948, APT. A—TO RENT— Mod. 2 or 3 rm. comp. furn.; gas range; elec.; walk. d. to loop and park; summer rates.

LA SALLE, N., 1610—TO RENT—PLEASANT frt. lgt. hskpg. suite to responsible party; also single rm.

LA SALLE, N., 1244—TO RENT—2 ROOM hskpg. suite; also single; run wat.; pri. pch.

LINCOLN PK., N., 640, 1ST—TO RENT—3 RM. sunny suite, all conv.; ldry.; mod.; walk. d.

LINCOLN-AV., 1820—TO RENT—2 FRONT hskpg. rms.; fac. Linc. Pk.; $4.50. Div. 1645.

LINCOLN, N., 4516—TO RENT—HSKPG. suite; all conv.; pch.; reas. Rav. 7670.

LINCOLN-AV., 2272—TO RENT—LARGE front suites, light housekeeping; priv.; $5 wk.

MAGNOLIA-AV., 4910—TO RENT—COMPL. fur. 2 rm. hskpg. suite; $6; lake; Argyle exp.

RACINE, 4517, 2D—TO RENT—LIGHT AIRY parlor or dining rm.; kitchen priv. also single rm.; beach; Wilson exp. Rav. 4456.

RACINE, 4611, 1ST—TO RENT—2 ROOM hskpg. suite; also bedroom; reas.; Wil. exp.

SHERIDAN-RD., 4738 — TO RENT — ELEGANTLY FURNISHED SUITES, 1, 2, AND 3 ROOMS; PRIVATE PHONES; PRIVATE BATHS; MAID SERVICE; SILVER, LINEN, AND CHINA FURNISHED; NEAR LAKE AND WILSON EXPRESS. PHONE SUNNYSIDE 8408.

ST. JAMES, 436—TO RENT—FRONT HSKPG. suite, single or double, newly furn.; ½ bl. pk.

SUPERIOR, W., 21 — TO RENT — 3 RM. hskpg. suite, completely furn.; porch; range; elec.; walk. distance; reas. Linc. 8177.

WINTHROP, 4841—TO RENT—1, 2, 3 RM. hskp. suite, pri. bath; also single rm. Edge. 255.

WINTHROP-AV., 1ST—TO RENT—2 FINE hskp. rms. with porch. EICHMAN.

WINTHROP-AV., 4800, APT. 7—TO RENT— 2 outside; exclu. kitch.; elec. Ravens. 4751.

WRIGHTWOOD, 535—TO RENT—2 ATTR. suites, newly dec., nr. Diversey Bch., reas.

Northwest Side.

MILWAUKEE, 2291—TO RENT—2 LRGE., cool parlors, furnished complete for hskp.; kitchenette, ice box, piano; other rooms; excellent trans. Humboldt 1016.

West Side.

ADAMS, 1532—TO RENT—1 AND 2 FRT. RM. hskpg. suites, completely furn., cool, mod.; reas.; ex. trans. Monroe 1186.

CARPENTER-ST., N., 161 — TO RENT— Strangers arriving in Chicago or parties rooming or boarding should see the two room suites, complete for hskpg., elec. light, dishes, bedding, $2, $3, and $3.50 week. We have respectable tenants and rooms for more. So quiet here it's called "Peaceful Valley."

JACKSON-BLVD., 1439—TO RENT—EXCEPtional rms., single or en suite, in newly furn. and dec. mansion; kitchenette priv.; lav.

JACKSON-BLVD., 2515—TO RENT—ELEG. furn. outside rms.; mod.; single or suite; hskpg. conveniences.

JACKSON-BLVD., 2944—TO RENT—NICELY furn. suites, mod., hskpg.; also barn.

MONROE-ST., W., 3170—TO RENT—KITCHen, pantry and bedroom, $5; light, airy.

VAN BUREN, 2010, 3D—TO RENT—2, 3 nicely fur. rms.; ex. trans.; reas. Seeley 2149.

WALLER-AV., S., 30—TO RENT—FURN., large outside rms.; priv. lav.; kitch. comp.; good trans. Call Sunday.

WASHINGTON-BLVD., 2147—TO RENT— Nicely fur. rms., sgl. or en suite; mod.; hkg.

WANTED—TO RENT—ROOMS.

WANTED — TO RENT — BUSINESS MAN wants well furnished room in refined private family, where breakfast will be served; no rooming or boarding house; willing to pay well for satisfactory accommodations; N. Side preferred. Address K 286, Tribune.

WANTED—TO RENT—YOUNG LADY EMployed, pleasant room, North Side; state full particulars. Address J 467, Tribune.

WANTED—TO RENT—2 LIGHT HOUSEkeeping rooms; quiet; 2 beds; So. S.; reasonable; state price. Address K 308, Tribune.

WANTED—TO RENT—2, 3, OR 4 UNFURnished rooms with bath. Address K 376, Tribune.

BOARD AND LODGING—SOUTH.

BERKELEY-AV., 4427—LARGE FRT. RM.; suit. man and wife or two; mod. con.; priv. fam.; lav.; best table; I. C., Ken. L.

BERKELEY, 4425—COOL RMS., NR. LAKE; run. w., elec.; also hskpg.; L, I. C., 43d.

BLACKSTON-AV., 5714-32, THE HARVARD —Phone H. P. 2780 and 2781; nr. station and electric; 12 min. to loop; beautiful surroundings; golf, etc.; $6 up in annex, $8 up main bldg.; home cooking; ph. in each room.

BLACKSTONE-AV., 5338, THE GREYSTONE —Spacious outside rooms with lav. or bath; famous for our SUPERIOR TABLE; I. C. ex.

BLACKSTONE-AV., 5338, THE GREYSTONE —Spacious outside rooms with lav. or bath; famous for our SUPERIOR TABLE; I. C. exp.

CALUMET-AV., 5036—RMS., SINGLE OR EN suite; r. w.; bd. opt.; Jewish.

CORNELL-AV., 5227, THE GALE, Midway 768. SUITES WITH B'TH, sleeping pches., overlooking lake; single rooms; I. C. exp.; bathing; nr. pk., golf; ref.

DORCHESTER, 5330—DOUBLE AND SINgle rooms; quiet home; best table; I. C. exp.

ELLIS-AV., 4137, 1ST—ATTRAC. ROOM, ex. table, home comf.; reas. Ken. L. Oak. 5109.

ELLIS, 4215—DESIRABLE FRT RMS., DOUble or sing.; home cooking. Oakland 2360.

EVERETT-AV., 5504 — THE EVERETT — Overlooking lake and Jackson Park; ideal home; exc. board; reas.; I. C. ex. Mid. 389.

HARPER, 5406 — MODERN RESIDENCE, porches, lawn, bathing beach, park, golf links; choice table; pri. lav.; I. C. exp., surf. H. P. 3174.

HARPER, 5208 — A REAL HOME FOR young people, near bathing beach and 53d I. C. exp. sta.; best table in Hyde Park.

HARPER-AV., 5124—LIGHT DOUBLE RM.; priv. fam.; home cooking; gent; I. C.

LAKE PARK-AV., 4757 [BELGRADE]—SINgle and double rms.; running water; priv. bath; 2 blks. bathing beach; excellent table; board optional; I. C. trans.

MICHIGAN, 4818—LGE. COOL, FRT. RM.; priv. bath; mod.; exceel. table; trans. Jewish.

PRAIRIE, 5359—MOD. FRONT RM., PRIV. fam., nr. park, 55th L; excellent table.

STONY ISLAND, 6114, BELVIDERE—LGE. airy rms., beaut. furn.; opp. Jack. Pk.; golf, tennis, bathing; unexcld. table; reas.; I. C., surf., L.

STONY ISLAND, 6264, 2D—FRONT ROOM; priv.; exc. board; opp. park. Midway 9356.

ROOM—LADY OR MARRIED COUPLE OF refinement, family of 2; no other roomers; fine sunlit home at South Shore, near Jackson Park, So. Shore Country club and golf links; I. C. transportation, 2 surface lines; $10 wk. with board. So. Chgo. 2079.

LIGHT, AIRY ROOMS, BOARD OPT., MOD. apt.; I. C., surf. Kenwood 7973.

BOARD AND LODGING—NORTH.

CATALPA-AV., 1021— A real home without the home worries, in a beautiful, large, corner residence; private bath, run. water; N. W. L. Edge. sta. COTACO LODGE. Edge. 156.

DEARBORN, N., 1261—RMS. WITH PRIV. bath; other rms.; ex. table; cater to fam. Sup. 2308.

DEARBORN, N., 1257—SINGLE AND DOUble rooms; every conv.; ex. table. Sup. 5062.

ELM, E., 68-71—DESIRABLE SINGLE AND double rooms, with good meals; ½ blk. from lake; $8 per week up. See them.

GREENLEAF-AV., 1445, APT. HOTEL— Amer. plan; in beau. Rogers Park, nr. beach. Rms. single or en suite. R. P. 667. Mrs. Godden.

INDIANA, 4035—NEWLY FUR. MOD. RMS.; home cooking; summer rates. Drex. 6068.

KENMORE, 4617—THE HOMEWOOD—SING. and dbl. rms., mod.; home comfs.; nr. beach.

KENMORE, 4637, 1ST—LOVELY FRONT rm.; exc. home table; Wil. exp. Edg. 6608.

LAWRENCE, 1024, THE NETHERLANDS— Near lake and beaches; delightful home; pleasant rms.; choicest table. Sunny. 1780.

NEWPORT, 1231, 2D—FRONT RM., MODern; private family; home comforts; ex. home table; L exp., surf.; 20 minutes loop; reas. Ph. Lake View 1478.

SHERIDAN-RD., 915, THE GRACELAND— Single, dble. rms., or suites; pri. baths; excellent tab.; Sheridan "L." Graceland 7379.

SHERIDAN-RD., 4234 — LARGE ROOM; running water; excellent table; surf. and L.

SHERIDAN-RD., 4722—LARGE FRONT, also single room; good table; reas.; nr. beach.

SHERIDAN-RD., 4936—ELEG. RESIDENCE; beau. rm., run. water; excl. meals; $15 for 2.

ST. JAMES-PL., 442 — OUTSIDE ROOMS, single, $8.50, or en suite; priv. lav.; excellent board; ½ blk. Lincoln Park. Diversey 8902.

WILTON, 3758, 2D—ATTRACTIVE ROOM; ex. board; 1 or 2, $6. Exp. sta. Grace. 206.

COLCHESTER INN, 5642 Kenmore-av. Edge. 1750. Bryn Mawr L Sta. BEAUTIFUL LOC. on N. Shore, block to beach; suites, priv. b., sleep. pch.; sing. rms. with lav.; bach. apts.

THE Y-ADO, 4435 N. Racine. Rav. 2386. SUITES ACCOM. 3 and 4 business people; bkfst. rates.

WINTHROP-AV., 5432—EXCELLENT BD. in private home; 2 meals daily, $5. Edge. Bch. L. Edge. 3823.

BOARD AND LODGING—NORTH.

BOARD—WILL GIVE HOME TO 1, 2 YOUNG men; large, light rm.; small priv. fam.; good trans.; home cooking; $6. Rogers Pk. 4081.

BOARD AND LODGING—WEST.

MONROE, W., 3501—BOARD; LARGE LIGHT room for 2 gents; nr. Garfield Park.

WASHINGTON-BLVD., 1416 — MOD. RMS.; ex. bd.; nr. Union pk.; $5 up. Monroe 3329.

WASHINGTON-BLVD., 4130—GOOD TABLE board; home cooking. 1st apt.

WASHINGTON-BLVD., 2914—SINGLE, DOUble, outside rms., all conv.; meals.

SINGLE ROOM; PRIVATE HOME; IND. blvd.; meals; Met., Garfield sta. Gar. 7084.

BOARD & LODGING—SUBURBAN.

FOR FULL DETAILS AND PICTURE OF York Manor, Elmhurst's unique private hotel, write us or ph. Main 1097 drg. bus. hrs.

BOARD & LODGING—SUM. RESORTS.

GLEN LAKE— Unspoiled by crowds; come to a new place on safe shore among trees where scenery reminds the traveler of Switzerland. Address Glen-Ray Resort, Empire, Michigan.

LADY HAVING BEAUTIFUL MODERN country home near Lake Forest will board refined lady for summer. Phone Lake Forest 797 Y 1.

HOTELS.

Comfort & Convenience

THE ST. GEORGE ON THE MIDWAY. BLACKSTONE AND E. 60TH-ST.

A REAL HOME WITHIN A HOTEL.

15 MINUTES TO THE BUSINESS CENTER OF CHICAGO VIA I. C.; STA. 1 BLK.

$25 per week. American plan for family of two; $35, family three; including bath, sleeping porches, etc.

$45 to $60 per month, furnished. Including fuel, gas, and electricity.

This most convenient, homelike hostelry, brand new and modern in every detail, offers accommodations before unheard of in luxuries and service.

THREE ROOMS IN ONE. A living room with cabinet wall bed, kitchenette, screened sleeping porch with awning, and private bath.

BEAUTIFUL HOTEL BIRCHMONT 1456 FARGO-AV. SWEPT BY BREEZES. PRIVATE TENNIS COURTS. WONDERFUL BEACH. AMERICAN PLAN. RM., PRIV. BATH, $15 UP. SUITE, PRIV. BATH, $28 UP. ON THE NORTH SHORE, IN CHICAGO'S FINEST RESIDENCE NEIGHBORHOOD, A MODERN, EXCLUSIVE RESIDENTIAL HOTEL FOR DISCRIMINATING PEOPLE; EVERY ROOM WITH A PRIV. BATH, NEAR SANDY BEACH; GUESTS MAY DRESS FOR BATHING IN THEIR ROOMS; TENNIS COURTS; ONLY 30 MINUTES TO THE LOOP, BIRCHWOOD STA., N. W. L.

NEW HOTEL MELBOURNE

CHICAGO'S NEWEST AND MOST UP TO DATE HOTEL. ABSOLUTELY FIREPROOF. EVERY ROOM WITH SHERMAN BATH. ON THE BEAUTIFUL NORTH SHORE. A new and beautiful family hotel on an ideal residential street, offering all conveniences and completeness of the popular downtown hotels, without their extreme prices and without the smoke and noise. Situated on Chicago's famous North Shore, in the heart of the Wilson-av. district, 18 minutes from the Loop, one block west of the Wilson-av. L station. 4625 N. RACINE-AV. Phone Sunnyside 5000.

"THE TYSON" 4237-59 GRAND-BLVD.

FURNISHED APARTMENTS. HIGH CLASS, BEAUTIFULLY APPOINTED MODERN BLDG., 1, 2, 3, 4, 5 room suites COMPLETELY FURNISHED. Each apartment has private bathroom, console, wall bed, gas range, ice box, telephone, elevator, maid service, handsome reception room, spacious porches, and grounds; excellent transportation, elevated express and surface car lines. RATES $10 WEEK UP; $40 MONTH UP. Phone Oakland 2604.

HOTEL HAYES AND ANNEX. SPRINKLED. WOODLAWN. ONE BLOCK FROM ELEVATED STATION, JACKSON PK. EXPRESS; CONVENIENT TO ILLINOIS CENTRAL. NICELY FURNISHED RMS. WITH OR WITHOUT PRIVATE BATH; RATES $1.50 TO $2.50 PER DAY, $8 TO $13 PER WEEK; DOUBLE $15 TO $18 PER WEEK. AMERICAN PLAN. PHONE HYDE PARK 4400. 64TH AND UNIVERSITY-AV.

EASTWOOD HOTEL AND ANNEX. EUROPEAN. 4644 Sheridan-rd. Edgewater 3197. EVERYTHING NEW and modern; private baths and porches; also fully equipped housekeeping aparts.; popular price cafe; 2 blocks to bathing beaches; elevated exp. to Wilson-av.

NORTH SIDE. HOTEL KELLSHORE, 738 IRV'G PK.-BLVD. CALIFORNIAN APTS. $70 monthly, $20 wkly. See advt. under Furnished apts. N. Side.

HOUSEK'ING APTS. Write for booklet.

THE ARCOLA, 3800 LAKE PARK-AV.— Do you want to reside in a refined, homelike place, noted for pleasant surroundings, cleanliness, good service, and the best of home cooked meals? If so, try the Arcola. All rooms with hot and cold water, nice bathrooms. Close to lake and bathing beach; lawn and large porch. American plan. Moderate rates.

HOTEL SHER-LAK, 4641 Sheridan-rd., at Eastwood-av. Phone Sunnyside 2670. NOW OPEN. THIS new, handsomely furnished hotel. All rms. with bath; single or en suite; 2 blocks to lake; 2 blocks Wilson L sta.; 18 min. to the loop.

HOTEL DEL PRADO. ON THE MIDWAY-blvd. and Jackson Park; 400 beautiful rooms, with bath. American Plan. Golf, tennis, bathing at our door.

HOTEL LA STRAIN, 3535 ELLIS-AV. Cozy rooms, all modern appointments, single or en suite, overlooking lake. American plan: Single, $8 to $12; double, $14. European plan, $1 day. [Weekly and monthly rates.] One blk. to I. C. and surf. lines, 10 min. to Loop. J. O'DONNELL, Prop. Ph. Douglas 7100.

HOTEL PLYMOUTH. Phone Edgewater 9200-1-2-3. NORTH SIDE'S newest, modern hotel; 175 outside rooms, single, 2, 3, and 4 room suites; Broadway and Leland, 1 square north Wilson L station.

HOME FOR BUSINESS PEOPLE— HOTEL BERKELEY, 1011 E. 41st-pl. Oakland 2025. Rms. overlooking lake; exc. table; ½ blk. Ken. L, 3 blks. I. C. 40th; American plan; $7-$13 wk.; Euro. $4 wk. up.

HOTEL STRAND, COTTAGE GROVE AT 63d—Chicago's newest fireproof residential hotel. The best by comparison, in architecture, furnishings, service. Seeing is believing. Rates extremely moderate. Phone Midway 820 for further particulars.

BERTON MANOR, 4516-28 Magnolia-av., Chicago. Sunnyside 2902. AMERICAN PLAN. Family Hotel. Delightful summer location; near beaches; 16 min. loop; fine table; reas. rates.

ARLINGTON— American and European. HOTEL WITH HOME comforts; rooms single or en suite; run. water and phones; walking dist. Sup. 6713.

STOP AT THE CHICAGO HOTEL. LOW RATES. 50C PER DAY, $2.50 PER WEEK. BEST VALUE. 22 S. CLARK-ST., close to MADISON-ST.

NEW BRADFORD HOTEL, MICHIGAN-AV., cor. 30th-st.; near lake; 200 outside rooms, phones, electric lights, $3 to $10 weekly. Restaurant. Calumet 5658.

THE CULVER, 76th and Saginaw. South Chicago 213. FAMILY HOTEL; AM. plan; newly furn. and dec.; fine loc.; near beaches; rates reas.

VINCENNES HOTEL, 36TH AND VINCENNES-AV. SING. RMS. $5 WK. up; beau. suites, $12.50 up; prv. baths; 15 min. loop. Tel. Douglas 418.

HOLLAND HOTEL—NEW MANAGEMENT; American and European plan; corner 53d-st. and Lake Park-av. Phone Midway 2612. Nr. Bathing beach and park; 12 min. to city.

THE NEW FERNWOOD APT. HOTEL, 4650 Sheridan-rd. Wellington 36. 2, 3, and 4 room furnished apts., with kitchenettes and private baths. Attractive summer rates.

DREXEL ARMS HOTEL — LARGE, WELL furnished rooms, with private bath, $1.50 a day for 2 people. Drexel and Oakwood-blvds.

WISCONSIN HOTEL, OPP. LINCOLN PK.: 226 Wisconsin-st., permanent and transient; 15 min. to loop. Lincoln 1343.

COLONIAL HOTEL, 6325 KENWOOD-AV.— Single room and board, $8; two, $13 up weekly; good table. Phone Midway 1626.

SHERIDAN PARK, 4631 Racine-av. Edgewater 2721. BEST MODERATE priced hotel; best meals $7-$12 sing., $13-20 dbl.

THE COLBROOKE—A HOME IN A HOTEL— Single, $8 up; double, $16 up wkly.; without board, $4 up. Tel. Kenw. 8185. 1134 E. 47th.

HOTEL HUNTINGTON, 840 E. 37TH-ST.— Overlooking Ellis Park; 20 min. to loop; Am. plan; special summer rates. Douglas 1840.

KENWOOD HOTEL, 47TH AND KENWOOD —Maid, elevator, and bellboy service; cafe in building. Oakland 1600.

HOTEL MARLOW, 923 WILSON; ROOMS single or en suite, best N. S. location; Home for business people. Sunny. 4040.

ST. REGIS HOTEL, 522 N. CLARK-ST.— European. Absolutely modern; walking distance to loop. Rooms with or without bath.

LINCOLN APTS., 1648 LUNT, ROGERS PK.— Room, bath, $20; with knt., $25 up. R. P. 906.

YOU'LL LIKE WEAVER'S HOTEL—COZY, mod.; 2 min. N. W. L. 1016 Wilson. Edge. [illegible]

TO RENT—FLATS—SOUTH.

2, 3 and 4 Rooms
Furnished or Unfurnished.
Grand Blvd. Apartments
BOWEN-AV. TO 42D-ST.
JUST COMPLETED.

The most complete small apartments in Chicago. Every apartment has a sun parlor or private porch, large dressing closets, and finish equal to highest class apartments; In-a-Dor beds are supplied, making 3 rooms equal to 5 rooms. Agent there daily.
L. M. SMITH & BRO., 3947 Cottage Grove.
Phones Drexel 4710, 4711.

TO RENT— TO RENT.
3, 4, AND 5 ROOMS.
SHERMAN APARTMENTS,
5472-78 University-av.
Beautifully finished, spacious, sunlight rooms. New and modern in every respect.
Three rooms ewith two dressing rooms, equipped with In-a-Dor beds, have all the advantages of five rooms.
It is to your interest to see these apartments before renting.
Agent on premises. Hyde Park 6377.

HIGH-CLASS APTS.
JUST COMPLETED.
CONCESSIONS AND REAS. RENTAL.
3, 4, AND 6 ROOMS,
VINCENNES-AV., 48TH-PL. TO 49TH-ST.
Light and airy, as building covers entire block and in a most excellent neighborhood. Complete in every respect and with appointments of latest design.
3 rooms, sun parlor, beds, $35.
4 rooms, sun parlor, extra bed, $40.
6 rooms, sun parlor, 2 baths, $65.
Agent on premises. Drex. 700 or Oak. 905.

TO RENT— TO RENT.
1, 2, AND 3 ROOMS,
801-9 DREXEL SQUARE.
Overlooking Washington Park and Drexel Square-blvd.
New, modern, fireproof building.
Large, light, airy rooms, equipped with In-a-Dor beds, large dressing closets, kitchenettes, baths, etc. Exceptionally well finished.
One room apartments have all the advantages of four rooms.
Agent on premises. Hyde Park 6836.

TO RENT—FLATS—NORTH.

Just Completed
READY NOW.
1248 to 1258 Bryn Mawr-av.,
5644 to 5654 Ridge-av.
These are both high class buildings, situated opposite each other, with all the latest features in new apartments.
Located 2 blocks west of Bryn Mawr Station on Northwestern L.
4 BLOCKS TO LAKE.
YOUR CHOICE of 66 apartments of 3, 4, and 5 rooms each.
RENTS REASONABLE.
ALSO NEW
Southwest corner Kenmore and Catalpa, 45 brand new high grade apartments of 2, 3, 4, and 5 rooms.
2 blocks from Bryn Mawr L station,
1 block from lake.
2 blocks to Edgewater Beach Hotel,
20 minutes to the heart of city.
Agents on premises daily and Sunday.
ALSO NEW
Corner Pine Grove-av. and Gary-pl.,
1 block east of Broadway, 5 blocks from Addison L station, 2 blocks from lake; 32 flats of 2, 3, and 4 rooms each; sun parlors; EVERYTHING MODERN in high class apartments. Exclusive neighborhood.
AGENT ON PREMISES.
FRED BECKLENBERG,
29 S. La Salle-st. Randolph 6171.

2 & 3 Room Apts.
OVERLOOKING LAKE MICHIGAN,
811-833 GALT-AV.
$42.50.
Half block from beautiful new bathing beach; sun porches, disappearing beds, shower baths, panel canvas walls in living rooms and sun parlor; garages. Agent on premises.
G. H. GOTTSCHALK & CO.,
11 W. Washington-st. Franklin 2801.

TO RENT—
NEW BUILDING. READY NOW.
656 to 664 CORNELIA-AV.
Just west of Broadway car line, 2 BLOCKS TO LAKE; 21 3, 4, and 5 room apts.; sun parlors, etc.
RENTS REASONABLE.
AGENT ON PREMISES.
L. M. FINE,
111 W. Monroe-st. Central 8370.

TO RENT—OVERLOOKING THE LAKE—2 room apts., 841-5 Sunnyside-av., 1 blk. e. of Sheridan-rd.; rents $35.
4 room apts., 4322 Clarendon-av., ½ blk. s. of Montrose-av.; rent reasonable; both bldgs. finished in white enamel and have Calif. in-a-dor beds; owner on premises at both bldgs. Or H. EMERMAN, 110 S. Dearborn-st. Ran. 3988 or Graceland 2016.

REAL ESTATE FOR SALE.
CENTRAL.

FOR SALE—RACINE-AV., NR. MADISON-st., three 2 story brick 10 room houses; lot 60x125; alley side and rear. Owner must have money; sell at a bargain.
G. H. SCHNEIDER & CO., 10 S. La Salle-st.

FOR SALE—80 ACRES ON NORTH-AV. SECtion line corner, $2,000 per acre. Might accept $40,000 in other real estate, good apartment or stores. W. A. PRIDMORE, 139 N. Clark-st. Cent. 1212.

APARTMENTS—SOUTH SIDE.

FOR SALE—A BARGAIN—
New, up to date 3 apt. bldg., located in Woodlawn, near Ill. Cent., S. S. "L," and Jackson Park. Apts. contain 6 and 7 rooms, with sun parlors, 2 baths, finished throughout in hardwood; lot 30x125 ft.; rental $2,280 per annum; mtg. $9,000; price $15,000; owner will take part cash and old improved or vacant.
JAMES G. BARSALOUX,
Hyde Park 10. 1501 E. 63d-st.

FOR SALE—A REAL BARGAIN; HIGH grade 3 flat building; only 1 block to "L" express, 2 blocks to Washington Park; 7 and 8 rooms; also janitor's flat and garage; high grade decorations and fixtures; lot 35x168; large sunny rooms; rental $1,992; mortgages $4,500; only $12,000. Ask for A. M. Wheeler, GRAPPERHAUS, RUSSELL & CO., 1346 E. 63d-st. Hyde Park 2976.

FOR SALE—2 FLAT BLDGS. IN WOODlawn.
To close an estate, we offer 10 modern brick and stone 2 flat bldgs., in E. 64th-pl.; 5-6 rooms, gas and electricity; very desirable family apts.; 30 ft. lots; big back yards.
Price $7,000 each. Terms to suit.
S. FISHER, 719 E. 63d. Wentworth 37.

FOR SALE—OR EXCH.—NEW 6 FLAT bldg. on South Park-blvd.; price $2[illegible],000; strictly modern and steel construction; private porches; finest oak and mahogany; all rented; lot 50x125; Kewanee boiler; mortgage $12,000, at 5½ per cent; annual rental $3,500. Trade for smaller clear city property or ripe choice vacant. Address M O 501, Tribune.

FOR SALE—ELEGANT NEW 2 FLAT AT 7445 Dante-av.; will be sacrificed for $7,000; want cash payment of $1,000 down; 5 and 6 rooms; st. ht.; monthly rental $92.50; 2 story concrete garage building in the rear; large lot, good neighborhood. The whole thing goes for $7,000. Who wants it? MALOOLY & CO., 6700 Stony Island-av.

FOR SALE—ELEGANT 3 FLAT, STONE front bldg., one 6 rm. two 7 rms.; 6404 Greenwood-av.; best renting neighborhood on S. Side; modern throughout; 1 bl. L, surf. lines; annual rent $1,500; price only $11,500; mortg. $6,000, 5½%; will take bungalow in trade in this vicinity. BRADY & BUCKLEY, 724 W. 47th-st.

REAL ESTATE FOR SALE.
APARTMENTS—WEST SIDE.

Forced Sale
YOU CAN SAVE $1,000
BY BUYING A 2 FLAT BRICK FOR
$3,950
Terms, $500 cash, $25 and int. per month.
737-815 S. KOLMAR-AV.
Between Lexington and Colorado-avs.
2 blocks from Kilbourn-av. station, Garfield Park branch Met. "L" or Harrison-st. electric.
LOOK AT THEM TODAY.
Splendidly constructed 2 flat brick; oak trim throughout; electric lights, consols, cement basement, laundry tubs, large back porches; yard sodded and fenced; concrete garbage boxes. Flats are now rented at $19 and $21. Lot 25x125.
Agents on premises Saturday p. m. and all day Sunday.
CHANDLER, HILDRETH & CO.,
56 W. Washington-st. Central [illegible]

FOR SALE—4454-58 WEST END-AV., NEW modern brick 2 flats, just completed, 5 and 6 rooms; hot water heat; large rooms; mahogany, oak, and birch trim; oak floors; sun parlors; large lots; good transportation; must be seen to be appreciated. Open Sunday.

BUSINESS PROPERTY—SOUTH.

FOR SALE—BEST BUSINESS CORNER ON South Side, 110x125 to 20 ft. alley, on street car line and R. R. exp. to city; ripe for stores and 2 and 3 rm. apts.; $100 a ft., snap. Owner must have money—full com. to agents. W. HERSCHEL KNAP, 69 W. Washington-st. Phone Rand. 477.

FOR SALE OR EXCHANGE—SIX 1 STORY stores on choice South Side business corner; rent $2,500; stove heat; mortgage, $12,000; will exchange for vacant or old improved. Price $25,000. G. P. RACINE & CO., Randolph 6024. PAUL MINNICH.

FOR SALE—5925-27 S. STATE-ST.; 4 STORY apt. and stores; quick deal for cash. Make offer. GEO. H. DOTY & CO., 1326 E. 63d-st. Phone Blackstone 232.

FOR SALE—BARGAIN; 3 NEW 1 STORY stores in Hyde Park; stove heat; pays 10% net; cash required $2,500. Address M C 76, Tribune.

FOR SALE—TRANSFER COR. 51ST AND Wentworth-av., 3 story brick building, stores, flats, and halls; good investment.
A. H. KINKAID & CO., 35 N. Dearborn-st.

FOR SALE—BLDGS. AND LEASEHOLD worth $3,500. Want cash offer or trade for vacant. H. H. WESSEL & CO., 25 N. Dearborn-st.

REAL ESTATE FOR SALE.

HOUSES—SOUTH SIDE.

FOR SALE—COLORED PEOPLE, ATTENTION— [illegible]

HOUSES—SOUTHWEST SIDE.

FOR SALE—$200 DOWN, $12 MONTHLY, [illegible]

HOUSES—NORTH SIDE.

A Garden of Real California Bungalows.

The Estates Subdivision,

IN BEAUTIFUL WEST RAVENSWOOD, [illegible]

FOR SALE— ONE OF THE FINEST MODERN HOMES ON SHERIDAN-RD. [illegible]

FOR SALE—IMMEDIATE SALE. [illegible]

[illegible]

HOUSES—NORTHWEST SIDE.

Brick Bungalow

[illegible]

KOESTER & ZANDER.

143 N. Dearborn-st.

[illegible]

HOUSES—WEST SIDE.

[illegible]

VACANT—SOUTH SIDE.

$200

WILL BUY

[illegible]

VACANT—SOUTHWEST SIDE.

[illegible]

REAL ESTATE FOR SALE.

VACANT—SOUTHWEST SIDE.

[illegible]

VACANT—NORTH SIDE.

ATTENTION,

Builders and Investors.

[illegible]

VACANT—NORTHWEST SIDE.

[illegible]

VACANT—WEST SIDE.

[illegible]

MISCELLANEOUS—SOUTH SIDE.

[illegible]

REAL ESTATE—MFG. PROPERTY.

[illegible]

REAL ESTATE—OAK PK., AUSTIN

[illegible]

REAL ESTATE—OAK PK., AUSTIN

FOR SALE— FOR SALE—

HULBERT

BUNGALOWS.

"BUILT ON HONOR."

$100 TO $200 CASH.
$25 TO $35 MONTHLY.

5, 6, and 7 rooms, frame, stucco, and brick; furnace or water heat; good transportation; all city conveniences and property restricted to desirable class of bungalows and people; no extras; complete in every detail and fully decorated. Good transportation, 5 cent fare to all Chicago. Take Grand-Division car to Austin-av., walk 2 blocks west.
THOMAS H. HULBERT.
Taylor-av. and Division-st., Oak Park.

FOR SALE—ONE OF THE MOST BEAUTIFUL HOMES IN OAK PARK, 525 N. EAST-AV., RIGHT IN THE CENTER OF BEAUTIFUL FAIR OAKS, WITH ITS LOVELY SHADE TREES AND SHRUBBERY, FINE LAWN AND FENCE IN, RESIDENCE LOT -00X172, BUILDING AND GARAGE OF MODERN BRICK CONSTRUCTION WITH SLATE ROOFS; GARAGE FOR 2 CARS WITH LIVING ROOMS ABOVE; PRICE $35,000; REASONABLE TERMS; NOT SUITABLE FOR LARGE FAMILY. FOR FURTHER INFORMATION INQUIRE ON PREMISES OR A. W. DE LATOUR, 1339 WASHINGTON-BLVD. MONROE 4126.

FOR SALE.
If you want a real bargain see this owner, leaving city; must be sold within 10 days; beautiful 5 room stucco bungalow; ideal location; glazed porch across entire front; also screens for same; large rear sleeping porch; oak trim throughout entire house; attic finished, basement plastered and cemented; garage; lot 85x125; only $4,300; terms to suit.
JOHNSON BROS. & CO., 5958 W. Lake-st.
Phones Austin 200. Oak Park 163.

REAL ESTATE—SUB'N—SOUTH.

FOR SALE—AT WALDEN, 1704 W. 100TH-pl., cozy house, 6 rooms, elec.; lot 50x140; $500 cash, bal. $35 mo.; $4,250. L. FICKLEN & CO., 111 W. Washington-st.

FOR SALE—S. E. CORNER ROBEY AND 98th-sts., 97x179 ft. Owner will sell at sacrifice.
J. WM. HOWARD & CO., 10 S. La Salle-st.

FOR SALE—ALONG THE RIDGE, HOUSES, BUNGALOWS, TIMBERED LOTS, ETC.
P. E. SIMMONS,
118 N. LA SALLE-ST. FRANKLIN 465.

FOR SALE—MUST SELL, AT SACRIFICE IF necessary, my acre in Homewood; monthly payts. J. E. MACK, 609 Harris Trust Bldg.

REAL ESTATE—SUB'N—S. W.

Make a Chicken
FARM PAY
FOR YOUR HOME

2 1-2 acres.........$ 750
5 acres 1,400

Only 40 minutes to the loop on the Rock Island Railroad.

Terms: $100 down, balance small monthly payments.

This property is located on a hill directly South of the Midlothian Country Club, one of the finest clubs in Cook County. Fine, black soil—all undertiled.

Because the ground is so high, the prices so low, and the property so convenient to Chicago, it is an ideal place for poultry raising and truck farming.

You can work in Chicago and live in the Country. We have good transportation—fare 10c by monthly ticket.

COME OUT SUNDAY, JULY 16TH.
Meet our representatives [wearing white badges] with free transportation at the La Salle Street Station [La Salle and Van Buren-sts.], at Gate No. 4 for the 11:45 A. M. train or at Gate No. 9 for the 1 P. M. train. These trains stop at the Rock Island Station in Englewood 15 minutes later.

A. T. McINTOSH & CO.

Main 2041. 106 N. La Salle-st.

FOR SALE—
OAK LAWN LOTS—$1 down, 50c per week; prices $95 to $125 each; investigate; best investment around Chicago. MR. MOORE, Cent. 6502, 1148 First Nat. Bank Bldg.

REAL ESTATE—SUB'N—NORTH.

FOR SALE—GLENCOE, EAST OF R. R.—7 room oriental stucco house; living room 24x17½; sun porch 17x15; massive fireplace; flush doors, oak floors, French windows leading to balconies; finish walnut, mahogany, and white enamel; solid porcelain bathroom, tile walls; hot water heat; excellent location. Terms and price reasonable notwithstanding.
SHERMAN M. BOOTH, owner, 105 S. La Salle-st. Phones Randolph 2933 or Glencoe 214.

FOR SALE—HOMES AND VACANT PROPERTY IN ALL NORTH SHORE TOWNS.
7 Branch Offices.
McGUIRE & ORR, 69 W. Washington-st.

FOR SALE—WHY NOT LET YOUR LAND PAY FOR ITSELF?
Start a chicken farm on the North Shore, within an hour of Chicago, on the C. & N. W. Ry., and Milwaukee Electric; $150 down and balance in easy monthly payments. Address M K 193, Tribune.

FOR SALE—HUBBARD WOODS HOME, overlooking Skokie; owner leaving city; 8 rm. house, 200 ft. front, lawn, has thousands of shrubs and perennials, small and large fruit, chickens, bees, grape arbor. 777 Burr-av. Phone Winnetka 86.

FOR SALE—RIDGEMOOR SUBDIVISION, RIDGE-AV. AND SEWARD-ST., beautifully located lots with all improvements in, $35 per ft. up; small payments cash, bal. to suit; near "L" sta., steam sta., and surface lines. PAUL A. FINLEY & CO., 1620 Conway Bldg.

FOR SALE—EVANSTON—MODERN 10 RM residence and large garage; lot 66x200; convenient to Davis-st. sta.; price $12,500; will take $3,000 cash, balance payments. MURDOCK, JAMES & CO., 17 N. La Salle-st.

FOR SALE — WILMETTE — NEW SUBDIVISION, just opening; deep lots, $750 to $1,000; $100 to $200 cash, bal. $10 per mo. Never a chance like this again in Wilmette. See PAUL SCHROEDER & CO., End Wilmette L.

FOR SALE—NORTH EVANSTON, LOT 100X184; will divide; N. W. R. R. and elevated within 4 blocks; genuine snap; $35 front foot; terms. Telephone evenings Edgewater 8353, or address M T 497, Tribune.

FOR SALE—WILMETTE—WILL SACRIFICE 8 room frame, hot water heat; lot 50x180; 5 blocks to lake; finest transportation; price $5,200. Snap. Telephone Wilmette 1990, or address M T 496, Tribune.

FOR SALE—REAL BARGAIN—GLENCOE Sheridan-rd. corner, lot 175x200, near lake; nothing choicer; easy terms; party acting promptly can obtain best buy in Glencoe; look no further. Address L T 460, Tribune.

FOR SALE—WILMETTE—LEAVING TOWN, must sacrifice 7 rooms; hot water heat; splendid location; lot 50x180; genuine bargain; $7,500. Address L B 403, Tribune.

FOR SALE — WINNETKA — BEAUTIFUL Colonial home; 8 bedrooms; sleeping, living and sun porches; a gem. E. P. MAYNARD & CO., 25 N. Dearborn-st. and Hubbard Woods.

FOR SALE—FINE CORNER, 100X140, BEAUTIFULLY wooded, $1,800; new 7 room stucco house, $6,650; up to date.
C. T. NORTHROP, Hubbard Woods.

FOR SALE—WILMETTE CHOICE 8 R. STUCCO, 2 baths, 3 porches, nr. lake; $14,500. D. E. ALLEN, 1157 Wilmette-av., WILMETTE.

FOR SALE—WILMETTE—6 ROOM BUNGALOW; very fine; E. S. location; lot 50x180; need larger place. Address L X 86, Tribune.

FOR SALE—WIDE LOTS, N. EVANSTON, $700 up. Horace E. Bent, Central-Broadway, Evanston.

FOR SALE—GLENCOE VACANT, EAST Side, wooded, very choice, any size; real bargain. Owner. Address K M 508, Tribune.

FOR SALE—EVANSTON, 8 ROOM, STEAM, sun parlor, garage; complete home; 50x150; $5,000. Address K 379, Tribune.

FOR SALE—EXCHANGE—OR RENT—North Shore suburban properties.
MURRAY & TERRY, 40 N. Dearborn-st.

FOR SALE—GLENCOE, E. OF R. R., 5 R bungalow, h. w. heat; lot 66x170; easy terms. S. M. BOOTH. Rand. 2933 or Glencoe 214.

FOR SALE—HUBBARD WOODS VILLAS, lots $16 ft.; all imp.; 3 blks. to sta. HOYT KING, 1139 Greenleaf-av., Wilmette. Ph. 500.

FOR SALE—KENILWORTH—NEW 9 ROOM house, 100 ft. lot. Est. of Joseph Sears, care Northern Trust Co. Tel. Main 5200.

FOR SALE—8 RM. BRICK HOUSE, $4,700; N. Evanston. H. E. Bent, Central-Broadway.

REAL ESTATE—SUB'N—N. W.

FOR SALE— FOR SALE.
DES PLAINES MANOR

HALF ACRE
and
5 ROOM NEW BUNGALOW
$2,250
$200 CASH, $20 MONTHLY.
Complete bathroom.
Water and sewer; electric fixtures; decorated and shades.
Lot 132x141 feet

Half acres $350
$10 cash, $5 monthly.

Free tickets at gate 7, Chicago & North-western depot, 1:30 p. m. train, Saturday and Sunday.

Look for White Badge.

Send for illustrated plat.

HERBERT H. WEBB, OWNER.
192 N. Clark-st. Main 3098.

FOR SALE—7 RM. HOUSE AND COR. LOT, 61x132, improved with cement sidewalk, sewer, and city water; 5 blks. from depot; for quick sale, $2,750; terms to suit. Address M S 163, Tribune.

FOR SALE—OR EXC.—10 R. BRICK, WILMETTE. Horace E. Bent, 133 W. Washington.

REAL ESTATE—SUB'N—WEST.

FOR SALE—HIGH LAKE TOWNSITE—
On the Highlands of Du Page county, just west of Wheaton.
On the Aurora, Elgin and Chicago Electric Railroad.
On this Townsite we have for sale ideal bungalow homes and acre tracts.
There are native forests and bathing beach, macadamized roads, purest of air and water.
All the comforts of the city combined with the healthfulness of the country.
As charming a homesite as any one cares to look upon.
Folders sent upon application.
Transportation furnished to homeseekers.
Agent at Club House Saturdays and Sundays.
E. A. CUMMINGS & CO., 40 N. Dearborn-st.
Branch Office at Club House, High Lake.

$100 DOWN

Buys a home in beautiful Congress Park, on Burlington Railroad and Suburban Electric; 10 new homes now building; water, sewer, gas, electric lights, cement walks, paved street, 20 year old shade trees. This property ranks with Oak Park and the North Shore; 30 minutes to city; price $2,450 to $4,950; small monthly payments. Phone, write, or call. E. B. GRAHAM, 1303 Chamber of Commerce, 133 W. Washington-st. Phone Main 826. Or call Saturday afternoon or Sunday, opposite Congress Park depot.

FOR SALE—FINE FIVE ROOM BRICK bungalow, complete and modern; lot 100x228; one block from station, train every half hour. This home at a bargain price; $3,500, easy terms. Only forty minutes from loop.

See us about this and other suburban property.

VILLA PARK REAL ESTATE CO.,
69 W. Washington-st.
Phone Rand. 4943. Room 507.

FOR SALE—8 ROOM HOUSE, HAVING bath, gas; ½ acre of ground; a beautiful home; 1 block south of station, at Clarendon Hills on Burlington R. R.; 50 trains daily; paved street and cement walk to depot. Also some choice vacant land. Apply to DAVID T. LAYMAN, 39 S. La Salle-st., Chicago, or J. F. CASSIDY, Clarendon Hills, Ill. Phone Hinsdale 144.

FOR SALE—BEAUTIFUL 5 ACRE HOME sites at Hinsdale; city water, cement walks, electric light, etc.; fine high rolling land; 15 min. walk to depot; 30 min. from Union depot; 75 trains daily; a positive gift at $2,500; improvements included. Owner, L. J. SEIDCHECK, 10 N. Clark-st. Main 42.

FOR SALE—SIX ROOM FRAME RESIDENCE; every modern convenience; new; large lot; beautiful location; one of the most decided home bargains we have been able to offer in years; $4,750; $1,000 cash, balance same as rent. Located in Glen Ellyn. [F. A. J.]
E. A. CUMMINGS & CO., 40 N. Dearborn-st.

FOR SALE—RIVERSIDE FULLY IMPROVED lot, 50x161 ft.; $450; terms.
JOHN A. CHAPMAN, AGENT,
Room 1208, 30 N. La Salle-st.
Telephone Main 1776 or Riverside 83.

FOR SALE—ELMHURST, GRAUE'S WOODS subdn. lots, 100x334, at auction, July 22, 2:30 p. m. For full information write ALBERT D. GRAUE & SONS.

FOR SALE—SEVEN ROOM FRAME HOUSE, worth $7,000; must sell; $5,000 will buy this beautiful home; easy terms. Address M C 79, Tribune.

FOR SALE—WEST MAYWOOD—NEW CEMENT bungalows; living room, kitchen, and 2 bedrooms; 60 ft. lots; $2,400; payments $24 per mo.; owner. Address I. T 409, Tribune.

FOR SALE—31 RES. LOTS, BEST PART OF La Grange; 5 min. from trans.; sacrifice; easy terms; small payment; Douglas Park "L" or "Q"; improve. in. Address E 596, Tribune.

FOR SALE—LARGE LOT, 5 R. HOUSE; CEMENT basement; water, gas, bath, sewer, furnace; $2,000; half cash. O. J. ROATH, Lombard.

FOR SALE—ST. CHARLES-RD., NEAR ELMHURST; 3 acre corner; beautiful trees; ready for country home; 2 blks. to sta.; $7,500.
V. HERRICK, 59 E. Madison-st.

FOR SALE—OR RENT—WHEATON, GLEN Ellyn property.
GEO. G. NEWBURY & CO., 6 N. Clark-st.

FOR SALE—
Get our list of suburban homes. LOTHROP LEE BROWN & CO., Glen Ellyn, Ill.

FOR SALE—BARGAIN—MODERN 4 ROOM cottage, $2,250; 5 rm., $3,000. 420 N. York-st., Elmhurst.

FOR SALE—CITY AND COUNTRY HOMES, "all kinds." City and Country Exch., La Grange, Ill.

FOR SALE—COUNTRY HOMES ON EASY terms. Villa Park Real Estate Co., 69 W. Washington-st. Rand. 4943.

FOR SALE—2½-5 A., 5 MIN. TO SUB. TRAIN; elec., gas, pho O. C. Atkinson, Winfield, Ill.

REAL ESTATE—SUB.—MISCEL'OUS.

FOR SALE — BEAUTIFULLY WOODED home sites on high ground at Mt. Forest, $5 per ft. W. H. JOHNSON, 429, 30 N. La Salle-st.

REAL ESTATE—ACRE PROPERTY.

FOR SALE — CHEAP, VERY DESIRABLE South Side acre tract; ripe for sub.; near R. I. transportation. Address M E 566, Tribune.

REAL ESTATE—SUMMER RESORTS.

FOR SALE—6 ROOMS, FURN. COTTAGE with boathouse and launch; large porch and veranda; 200 ft. water shore; house 25 ft. above water, at Pistakee Lake, 15 min. walk from R. R. depot; quiet surroundings. E. BENSON, Franklin 3868.

FOR SALE—AT FAMOUS TOMAHAWK Lake, Wis., lots $15 to $150; all on lake or easy access to same; best fishing and hunting; ideal for summer and fall outing. Write r call for full information. A. L. GETTYS, Room 816 City Hall Square Bldg.

FOR SALE—BEAUTIFUL SUMMER HOME sites near lake; excellent fishing, boating and bathing; good trans.; $7 round trip; $10 buys a lot 25x125, $5 cash and $5 in 30 days; warranty deed. Owner, Rm. 412, 5 N. La Salle-st.

FOR SALE—WATER FRONT LOTS, FOX Lake region; $100 up; terms. R. J. FLYNN, 5 N. La Salle.

FOR SALE—COTTAGE, DELAVAN LAKE, Wis., lot 50x300 ft.; $1,100. Address K 408, Tribune.

FOR SALE—CORBETT'S EAGLE POINT—OR To Exchange—Come and see the business I am doing. John Corbett, Fox Lake, Ill.

FOR SALE—LOTS ON FOX LAKE, ILL., 50x150 ft.; $5 cash and $2 per month; no interest. J. L. SHAW & CO., Otis Bldg.

FOR SALE—$50 DOWN; COTTAGE, DRUCE Lake, Ill. De Coudres, 74 W. Washington-st.

REAL ESTATE—FARM LANDS.

Arkansas.

FOR SALE—640 ACRES HIGHLANDS OF Ark.; ideal orchard and stock farm.
MARTIN GAULDIN, 239 Ry. Ex. Bldg.

Canada.

FOR SALE—THERE IS AN ILL. TO CANADA as well as here. You have to know where to go. Private party will help you get what you want. Homestead or improved farm land. H. P. FISHER, 938 E. 42d-place.

Illinois.

ILLINOIS
BLACK SOIL

Am subdividing my large farm as follows:
ALFALFA, CORN,
WHEAT, STOCK, AND GRAIN
FARMS.
10 alfalfa and corn farms, 40 acres each.
4 improved farms, 100 acres each.
4 unimproved farms, 100 acres each.
4 improved farms, 80 acres each.
4 unimproved farms, 80 acres each.
2 highly improved, 120 acres each.
2 highly improved, 160 acres each.
1 improved alfalfa, corn, wheat, 207 acres.
1 imp. alf., corn, stock, 930 acres.
1 unimproved blue grass, 723 acres.
The above farms are within 45 miles of Chicago, 90 minutes' ride—two R. R.s—and town site on land; well drained and tiled; best blue grass pasture in state; running water; land all level, with no stones or stumps; no waste land; much of this land is native sod virgin soil broken up in last two years; formerly was large stock ranch.
I own this land and will make very attractive price and terms to responsible people; can sell you 33 1-3 per cent cheaper than you can buy elsewhere.
Immediate possession given if desired or if you do not want possession until later you get ½ crop. I will buy your ½ crop at $10 per acre if you want to sell it. Great advantage to live stock farmers; account nearness to Chicago stockyards, insures getting top price for live stock sold, and able to buy feeders at lowest price. Free fare to buyers. Write, state amount cash you have to invest, acres wanted. Address owner, care of
REALTY CREDIT CO.,
Rm. 1830, 208 S. La Salle-st., Chicago.

FOR SALE—
BARGAIN.
120 ACRE FARM.
160 ACRE FARM.
280 ACRE FARM.
40 miles from Chicago center; will divide my 280 acre thoroughly tile drained alfalfa farms 1½ miles from railway station, on fine direct auto route, 80 rods frontage on pretty inland lake. Worth $150 per acre. Want cash offer.
JAMES M. WELSH, 903 E. 40th-st.

FOR SALE—A FIVE OR TEN ACRE TRUCK farm, properly handled, will make a nice, comfortable living for the owner; I have a suitable location close to best transportation on the North Shore that I will sell for $250 an acre; small payments down and balance monthly installments; let the land work out its own cultivation. Address M K 194, Tribune.

FOR SALE—OR EXCHANGE—2 FARMS IN Illinois, 160 and 200 acres; 25 miles northwest of Chicago; might consider Chicago income up to $12,000. JOHN BOBEL, 3430 South-port-av.

FOR SALE—IMPROVED 80 A. FARM, 18 M. s. w. from Chicago limits, adj. Marley's, to settle est. For details ph. or write A. V. BARNEY, 1817 Adams-st., Chicago.

FOR SALE—OR EXCHANGE—234 A., KANE Co., 2 miles sta. $125. H. E. Quindel, Roselle, Ill.

Indiana.

FOR SALE—10 A. CHICKEN, TRUCK, AND fruit farm, limits of town; horse, cow, chickens, machinery, and crops. Only $3,000.
PHILLIPS, MONIGER & CO., 29 S. La Salle.

FOR SALE—277 ACRE FARM IN NEWTON county, Ind., all under cultivation; good house and barn; near station. PETER HODLER, 984 Leland-av., Chicago.

REAL ESTATE—FARM LANDS.

Indiana.

FOR SALE—QUICK SNAP, 40 ACRE FINE FARM, ONLY 50 MI. FROM CHICAGO; NR. LAPORTE; GOOD LAND; A1 5 RM. HOUSE; BIG BARNS, BLDGS.; ORCHARD, PURE WATER; 2 HORSES, 2 COWS, 100 CHICKENS; MCHY.; WAGONS, BUGGIES, CROPS FREE; IDEAL HOME; $3,800.
WILLIAMS, MONIGER and COMPANY, 35 S. Dearborn-st., Suite 309. Ph. Central 6056.

FOR SALE — UNUSUALLY WELL equipped chicken farm; building worth more than price asked; Knox, Ind. Address M G 555, Tribune.

Iowa.

FOR SALE—240 ACRES OF WELL IMPROVED farm land, near Hamburg, Ia. Lock Box 114, Hamburg, Ia.

Michigan.

FOR SALE—LANDSEEKERS—
Come to Michigan. You can get a small or large piece of land, unexcelled for general farming, poultry, dairying, stock and fruit, at $10 to $25 per acre; terms $5 to $50 down, balance small monthly payments; best and largest tract in Michigan; will bear closest investigation. Potatoes alone make more money per acre than corn on $200 land in Illinois. Splendid opportunity if you want to own land. Write now for full information. I want to tell you all about this country. GEORGE SWIGART, Owner, 1249-50 First National Bank Bldg., Chicago, Ill.

FOR SALE — SPLENDID TRACT FOR RESORT subdivision, 346 ACRES, $20 an acre. 230 rods Lake Michigan frontage. Excellent beach; inland lake well stocked with fish; hunting; clear spring water; wooded hill shore; remainder level, suitable for fruit growing; some black soil; all good pasturage; good roads; 30 minutes from Holland, Michigan. Beautiful scenery. This is a splendid opportunity to secure a combination tract of this kind at a minimum price. A new hotel and cottages near the property. Must be sold in one tract, at once. ISAAC KOUW & CO., Holland, Michigan.

FOR SALE—FARM, 90 ACRES; LOCATED on Kalamazoo River, overlooking Kalamazoo Lake, one mile from Lake Michigan; large, modern house; beautiful scenery and rich land; fruits and grain grow luxuriously. Owner, F. G. HAYES, East Saugatuck, Mich. R. F. D. No. 1.

FOR SALE—TO CLOSE ESTATE, BARGAIN, 1,240 acres land near Ludington, Mich., suitable dairy ranch; fine clover and blue grass pasture. Running water from large springs. Lake 40 acres surrounded by timber on high land. R. R. switch on land. $10,000. Terms.
R. GARNETT, 305 E. 55th-st.

FOR SALE—CHOICE TEN ACRE TRACTS for poultry, truck, and fruit; fine location; excellent markets; will bear closest investigation; located in Michigan's best county; $250 each; $5 down, $4 monthly. Ask for free literature. OWNER, 38 S. Dearborn-st., Chicago, Room 1249-50.

FOR SALE—40 A., MAPLE VALLEY TWP., Montcalm Co.; good clay soil; 8 r. h.; good barn, hog, hen, and ice house, granary, corn crib; near Coral; only $2,800. S. Young Bros. Realty Co., Lansing, Mich.

FOR SALE—1,640 MENOMINEE CO. ACRES for $8.50 per A. Hardwood soil; near P. O.; fine for stock; will make liberal terms.
V. HERRICK, 2002 Mallers Bldg.

FOR SALE — 120 ACRES WITHIN 1 MILE of Baldwin, Mich.; owner needs cash and will sacrifice.
C. T. A. ANDERSON, 35 S. Dearborn.

FOR SALE—40 ACRES IN TOWN, 5 MIN. walk to White Lake, Mich.; fine imp.; price $4,000. Owner, 4721 Calumet. Drexel 9176.

FOR SALE—MICHIGAN FARM LANDS IN large and small tracts. Map of Michigan free. J. E. MERRITT, Manistee, Mich.

FOR SALE—40 A. NEAR CITY AND LAKE and summer resort; will divide; others; write ALBERT AKINS, Muskegon, Mich.

FOR SALE—160 A., UNIMP., LEVEL, DARK loam; 4 mi. town, mn. rd.; $10 a.; $100 cash, $10 mo. EVANS-TINNEY CO., Fremont, Mich.

FOR SALE—84 ACRE BEARING ORCHARD, on beautiful Crystal Lake, Frankfort, Mich. Cash or terms. Address H 185, Tribune.

Minnesota.

FOR SALE—ONE SECTION AND 4 QUARTERS choice unimproved land close to Lancaster, Kittson Co., Minn., at bargain prices; adjoining lands improved; good roads and schools. JESSE GREENMAN, Pioneer Bldg., St. Paul, Minn.

Mississippi.

FOR SALE—OR EXCHANGE—EXCEPTIONAL river bottom stock and grain farm; consider exchange for high grade Chicago income property, value $100,000. Address L E 526, Tribune.

Missouri.

FOR SALE—SMALL MISSOURI FARM. $10 cash and $5 mo. [no interest or taxes]; highly productive land; close to 3 big markets. Write for photos and full information. Munger, D 142, N. Y. Life Bldg., Kansas City, Mo.

North Dakota.

FOR SALE—LET US HELP YOU
Make the start on a rich new soil farm in the famous Cannon Ball River Valley, Southwestern North Dakota. We've been placing reliable farmers on rich North Dakota land for over 30 years. Tell us what means you have to make the first payment on a good farm. Write for maps, facts and excursion rates. WM. H. BROWN CO., 5 N. La Salle-st., Chicago.

Oklahoma.

FOR SALE—$2.50 AN ACRE: GOVT. SALE of Indian land in Oil and Gas Dist.; easy terms. B. W. GAIR, 112 W. Adams-st., Chicago.

Tennessee.

FOR SALE—HIGH CLASS STOCK FARM, well improved, containing 3,200 acres, including stock and implements, $45,000; want $6,000 cash; consider high class residence or income property for balance. J. BUTTLES, 1005 Unity Bldg.

Virginia.

FOR SALE—ELEGANT PLACE ON CHESAPEAKE Bay; 9 rm. house, with all conveniences; 63 a.; 100 a. oyster bed; price $9,000. CARL HAUFLER, Cricket Hill, Va.

Wisconsin.

FOR SALE—IF YOU WANT 40 ACRES OR more of rich clay loam clover lands in our co-operative settlements near Crandon, County seat of Forest County, Wisconsin, write us and state WHAT TERMS YOU MUST HAVE. We will send you booklet written under supervision state authorities. AGENTS WANTED. Per-Ola Land Co., 200 Main, Crandon, Wis.

FOR SALE—ONEIDA COUNTY CUTOVER lands, $5 per acre and upwards; offer 300 acres in solid body, with two lakes, and 760 acres on a main road with three lakes; will make splendid farms; also offer 2 good farms, 160 acre each, with growing crop. Ask for map and list. C. P. CROSBY, Rhinelander, Wis.

FOR SALE — CLOVER LAND IN MARINETTE county, Wisconsin, where farmers grow rich; near markets, towns and railroads; seven hours' ride from Chicago. If for a home or investment you are thinking of buying good farm lands, write us. SKIDMORE LAND CO., 2017 Hall-av., Marinette, Wis.

FOR SALE—OR EXCHANGE—EXCELLENT dairy farm, 80 acres, fully equipped; good house; barn, corncrib, hog house, etc. This is a splendid place for a business man, 50 miles from Chicago, C. & N. W. Ry.; good motor roads; near Kenosha, Wis. Address L X 424, Tribune.

FOR SALE—WISCONSIN CENTRAL RAILWAY land grant; good soil, good crops and best markets; excellent stock and dairying country; settlers wanted; low price and easy terms. Write for Booklet No. 33. Address Soo Land Dept., SOO RAILWAY, Minneapolis, Minn.

FOR SALE—YOU OUGHT TO INSPECT OUR Chippewa Valley lands now. Best opportunities offered for dairying, fruit raising, and general farming. Write for map, literature. J. L. Gates Land Company, 24 Miller Bldg., Milwaukee, Wis.

FOR SALE—FORTY ACRE FARM IN VILAS county; $250 down gives possession and balance $750 on easy terms; new house; two pigs, cow, and twelve chickens. Sanborn Company, Eagle River, Wis.

FOR SALE—320 ACRES, IDEALLY LOCATED, in Bayfield County, Wis.; both water and rail transportation. Price $15 per acre. Easy terms. Address M T 66, Tribune.

FOR SALE—640 ACRES; $10 PER ACRE; 2 miles from railway station on N. P., in northern Wisconsin. A real bargain for sale by owners. Address M G 200, Tribune.

FOR SALE—40 ACRES, $38 CASH, $5 PER month; no interest; two years; 2 miles from railway station; community settling up quickly. Address owner, M K 190, Tribune.

FOR SALE—GENTLEMAN'S FARM OF 71 acres, located on a beautiful lake; price $4,200. A. E. MORRISON & CO.,
20 E. Jackson-blvd.

FOR SALE—WE OWN 200,000 ACRES, $5 TO $20 an acre; easy terms. Agents wanted.
GRIMMER LAND CO.,
Marinette, Wis.

FOR SALE—BAYFIELD COUNTY, DAIRY, stock and diversified farm lands sold on easy terms. Rust-Owen Lumber Co., Drummond, Wis.

FOR SALE—SOO LINE LAND FOR ACTUAL settlement. Call Soo Line Ticket Office, 140 S. Clark-st.

Miscellaneous.

FOR SALE—BARGAINS IN FARMS, OR EXCHANGE for Chicago income.
S. A. FRENCH & CO.,
Central 4978. 54 W. Randolph-st.

REAL ESTATE—CATTLE RANCHES.

FOR SALE RANCHES AND BIG TRACTS our specialty; all prices and locations. SCHREI & READ, 30 N. La Salle, Chicago.

REAL ESTATE—MISCELLANEOUS.

FOR SALE — BUSINESS PROPERTY, stores and offices; price that gives nearly double income received stocks, bonds, rentals; $4,000 per year cash for business; reasons for selling. Owner. Address K 267, Tribune.

FOR SALE—5 RM. BRICK COTTAGE; FURNACE heat; 30 ft. lot; excellent condition; only $3,650; $200 cash, $25 per mo. N. O. McQUISTON, 226 S. La Salle.

FOR SALE—$25 AND $50 CASH, BALANCE $5 and $10 monthly, buys beautiful ¼ and ½ acres; nice new bldgs.; 5c carfare. Room 612, 110 S. Dearborn-st.

FOR SALE—BUNGALOWS, BUNGALOWS, bungalows; easy terms. RAYMOND G. HANCOCK & CO., 35 N. Dearborn. Cent. 1727

LAND INFORMATION.

UPPER WISCONSIN'S PASTURAGE AND hay crops are supreme—you know what that means in a stock and dairy country. Write us for state map and information. Wisconsin Advancement Assn., 1541 First Nat. Bank Bldg., Milwaukee, Wis.

OFFICIAL PUBLICATIONS CONCERNING soil, climate, and crops of Wisconsin free. Division of Immigration, Wis. Dept. of Agriculture, Capitol Bldg., 99, Madison, Wis.

VET. SOLDIERS! U. S. LAND DRAWING in Washington. Your name entered, $6. See Mr. Bowbeer, Room 734, 312 S. Dearborn-st.

REAL ESTATE WANTED.

For Cash.

WANTED—WE BUY FOR CASH IN 48 HRS. equities in S. S. real estate.
FRED KLOESE & CO., 443 E. 43d-st.

WANTED—TO BUY HOME IN HYDE PARK east of university. Address L X 81, Tribune.

REAL ESTATE WANTED.

For Cash.

WANTED—IMPROVED BUSINESS PROPERTY North Side; must be in live, growing neighborhood with a future; we make a specialty of this class of investment and have customers with amounts from $10,000 up to $100,000, ready to do business; submit particulars in full and we will investigate at once.
[W] MURDOCK, JAMES & CO.,
17 N. La Salle-st.

WANTED—SOUTH SIDE BUNGALOW.
Also modern two or three flat. Send full particulars and we will make you a cash offer.
BOWERS, LEIBRANDT & O'BRIEN,
Doug. 1588. Auto. 73386. 3457 Indiana-av.

WANTED — IMMEDIATELY FOR SPOT cash, high grade 3 apt. bldg., North Side, bet. Lincoln Pk. and Buena-av., east of Broadway; must have 7 or 8 rms. and 2 baths.
KRAUSE, BEAK & CO., 118 N. La Salle-st.

WANTED—I BUY DIRECT FROM OWNERS large apt. bldgs. and business property; NO COMMISSION; will make you an all cash offer in 48 hours. S. H. NEWMAN, Room 1605, 11 S. La Salle-st. Randolph 4980.

FARM WANTED—
Want small, clear, improved farm for cash and bakery lunchroom.
J. N. SNOW, 30 N. Dearborn-st., Room 710.

WANTED—MODERN RESIDENCE, ABOUT 10 rooms; large lot; North-av. to Grace-st.; must be in fine neighborhood. W. C. GUNN, 109 N. Dearborn-st.

WANTED — TO BUY FOR SPOT CASH, equities in improved or vacant business property. Will make quick deal.
WILLIS & FRANKENSTEIN, 110 S. Dearbn.

WANTED—HAVE $12,500 TO PAY DOWN ON business or flat ppty., ranging in price from $6,500 to $25,000; North Side; owners only. Address H H 215, Tribune.

WANTED—TO PURCHASE FOR CASH UP to $20,000, improved business property; North Side preferred. Address L X 372, Tribune.

WANTED—IN EDGE. OR R. P., 6 APT. bldg., for cash. A. E. WESTMAN, 139 N. Clark-st.

WANTED—ABOUT 50 FEET VACANT OR old improved, Chicago-av. to Diversey, east of Clark-st. Address L X 66, Tribune.

WANTED—FOR CASH—BARGAIN IN 6 flat bldg.; you are dealing direct. Address L X 496, Tribune.

WANTED — FOR CASH, MODERN 3 APT. bldg. in Edgewater or Rogers Park.
C. T. A. ANDERSON, 35 S. Dearborn.

WANT BUILDING FOR LIGHT MFG., North-av. and Fullerton, east of Halsted; $7,500. R. F. MUELLER, 29 S. La Salle-st.

WANTED—BARGAIN IN 6 FLAT BLDG. IN Woodlawn, not over $22,000; you deal direct; owners only. Address J 534, Tribune.

By Brokers.

WE HAVE BUYERS FOR RIPE OR FUTURE business corners; improved or vacant, lots or acres. Send particulars.
R. A. CEPEK CO.,
RANDOLPH 5280. 110 S. DEARBORN-ST.

WANTED—GOOD VACANT RESIDENCES, flat bldgs., business property; cash or exchange. Estates managed. Loans.
C. R. PETERSON & CO., 1344, 127 N. Dearb'n.

WANTED—WE CAN SELL AND EXCHANGE your property and can give you what you want for what you do not want. E. B. WOOLF & CO., Rector Bldg.

WE HAVE CASH BUYERS FOR LARGE business properties. See us for quick action.
REGELIN, JENSON & CO., 82 W. Washington

WANTED—AUSTIN RESIDENCE, 6-7 RMS., bargain; no dealers; payments. Address J 546, Tribune.

WANTED—WILL BUY BARGAINS IN REAL estate; quick action.
PAUL STEINBRECHER & CO., Tribune Bldg.

REAL ESTATE FOR EXCHANGE.

Apartments.

EXCHANGE—ELEGANT 2 FLAT BRICK, nr. Lincoln and Leland avs.; 5-6 rms., h. w. heat; $8,700. Upper flat leased $480 yr. Will accept cottage [no objection if on posts] as part pmt. SCHILLER & CO., 4755 N. Western.

FOR EXCH.—39 APT. BLDG., S. SIDE, NEAR Midway; rent $18,400; will trade for clear improved or nearby farm where loan of $15,000 can be made. CARL ANDERSON, 7958 S. Sangamon-st. Tel. Stewart 6456.

TO EXCH.—16 APT. BLDG., E. OF CLARK-st.; inc. $24,000; rental $6,600; price $52,000. What have you to offer? Address H 201, Tribune.

HIGH GRADE 6 FLAT; RENT $5,300 YR. Want clear worth $10,000 for equity. This bldg. pays $2,600 net yearly to owner. Address M K 250, Tribune.

CAN YOU SHOW ME A $7,500 EQUITY FOR my N. W. Side 24 apt. bldg., rental $9,000? If you can I will do business. Owners only. Address M A 560, Tribune.

MOD. 6 APT. BLDG., ELLIS-AV.; RENTAL $3,725; mtg. $15,000. I want clear old improved or vacant. Address M K 146, Tribune.

150 FT. FRT. 16 APTS., $7,500; MTG., $35,000. What have you $25,000 equity? Address B 200, Tribune.

FOR EXCHANGE—BEST EDGEWATER 6 flat; porches; mtg. $15,000. Want clr. n. or n. w. home. Owner. Address L X 85, Tribune.

TRADE MY $4,000 EQUITY IN N. S. 3 FLAT for clear cottage or good lot. Owners. A. D. Cronstedt, 109 N. Dearborn-st. Cent. 493.

EXCHANGE—3 APT. NR. LAKE AND WILSON exp.; rent $1,860; take small clear 2 apt. or vacant. Address M K 471, Tribune.

TO EXCHANGE—N. W. SIDE 2 FLT. BRK., 6-6 rms.; mod.; $6,500; exch. for residence. JOHN S. CLARK, 4259 W. North-av. Bel. 8810.

ROGERS PARK 3, 6, 12, OR 24 FLATS TO trade for clear. What have you? R. P. 5224. L. LOEWENSTEIN & CO., 1420 Morse-av.

EXCHANGE 2 FLAT BRICK, N. SEELEY, $5,500, cottage, Lake V. Address K 309, Tribune.

EXCHANGE 3 FLAT BRICK, 6 RMS., EDDY nr. Herndon; 2 flat, cash. Address K 310, Tribune.

EXCHANGE—APARTMENT EQUITIES FOR farms, old and improved, and vacant. W. E. MEYERS & CO., 616 Rector Bldg.

WANTED — VACANT, OLD IMPROVED, and farm for apartment equities.
KRAUSE, BEAK & CO., 118 N. La Salle-st.

EXCH. CLEAR 2 FLAT, W. S., FOR BUNGA. any W. S. sub'n. Address G 557, Tribune.

Business Property.

FOR EXCHANGE—4 STORES AND 8 FLATS; also coal yard, facing on C., R. I. & P. Ry. 276 ft.; annual rental $4,440; can be increased; mortgage $15,000, due in 1918. What have you for the equity? 105 E. 31st-st.
HOBBS & GRUBB. Douglas 194.

TO EXCHANGE—STORE AND 3 FLAT ON North Side; rental $750. Want clear land or smaller improved for $5,000 equity.
ROBT. F. MUELLER, 29 S. La Salle-st.

FOR SALE—OR EXCHANGE—$7,000 INCOME YEARLY—$63,000 corner 13 apt. 2 store bldg.; small cash or N. S. clear. S., 1637 W. 63d. Pros. 45.

EXCHANGE STORE AND 2 FLAT, GRAND-av., $4,750, mtg. $2,250. Want small imp. farm. R. L. GEAR, 29 S. La Salle-st.

WILL EXCHANGE THEATER BUILDING, worth $25,000, in small town, for Chicago property. Address K 215, Tribune.

FOR EXCHANGE—3 STORES, 6 FLATS; stove heat; rents $2,000; Taylor, nr. Robey. RICE, Oak. 4269.

Farms and Acres.

GOOD 40 ACRE CLEAR FARM, WORTH $3,500, with stock and implements, to exchange for house or 2 flat; will assume small mortgage; owner in town over Saturday and Sunday. Act quick. Will give exceptionally good deal. 1021 E. 55th-st. Blackstone 1628.

GET THE BEST—ANY SIZE AND VALUE. Best imp. farms and Chicago income properties to exchange; mail full details of what you have and want. C. W. MILLS, 5 N. La Salle-st.

WANTED—GOOD STOVE HEAT FOR NICE clear suburban acreage, near depot, worth $4,000 and $3,000 cash. Address K M 393, Tribune.

HIGHLY DEVELOPED, PAYING ARK. RICE farm, value $50,000, for Chicago property or Ill. farm. L. A. STEBBINS, Owner, 29 S. La Salle-st. Central 3954.

TO EXCHANGE—6¼ PALOS PARK, 1¼ BLK. to Wabash station; high, rolling, fine oak timber, for income or farm; $6,500. L. L. DOUBT, 4558 Oakenwald. Ken. 6313.

FOR EXCHANGE—MAGNIFICENT FARM, owned by president of university; 298 acres; near Wooster, Ohio; $31,800; mtg. $10,000; for high class income. Address M T 55, Tribune.

FOR EXCHANGE—HIGH GRADE FLORIDA lands; large or small tracts. What have you? Address M G 511, Tribune.

EXCHANGE — 360 AC. CENTRAL MICH.; $6,000; clear; want city prop. or running store. Northwestern Realty, 54 W. Randolph.

FOR EXCHANGE—IMPROVED AND UNIMPROVED Mich. lands. W. S. Chapin, Sault Ste. Marie, Mich.

Houses.

WHAT HAVE YOU TO EXCHANGE FOR A 9 room house, furnace heat, electric light, lot 125x125? KNUT ETSEL, Owner. Call at 5411 Chicago-av. Austin 425.

Vacant.

EXCHANGE—
S. E. COR. LANGLEY-AV. AND 65TH-ST., 96x122. Consider equity in improved property. I WHITESON, 111 W. Washington. Frank. 140.

CONTRACTORS WILL TRADE N. W. COR. Franklin-blvd. and Albany-av., 49x159, for equity in flat bldg. Address B 51, Tribune.

TO EXCHANGE—50 ACRES; RIPE FOR SUBDIVISION; at Foster and Lawrence-avs. and 72d. MURPHY, 2803 N. Halsted.

200 CLEAR LOTS IN GROWING SUBURB $250 each. What have you for all or part? Address M K 500, Tribune.

Miscellaneous.

WANTED—MINERAL LAND, 60 A., SEVERAL veins assaying well in gold, for land in Wis., Mich., or Ind. L. L. McCARTNEY, 8223 Broadway, Chicago.

HAVE EXCELLENT 40 A. CALIFORNIA farm, Fresno Co., $3,000. Also well located thriving hotel at Richvale, $6,500. Owner wants good Chicago property. C. N. WOLF, 3266 N. Clark. Graceland 3476.

EXCHANGE 125 LOTS, 10 COTTAGES, AND hotel on lake; want old improved or land; price $15,000. ROBT. F. MUELLER, 29 S. La Salle-st.

LET US TRADE YOUR REAL ESTATE YOU don't want for what you do want.
ROHM & SIMONS, 30 N. Dearborn-st.

WANTED—CLEAR FARM IN EXCHANGE for equities in Chicago paying good income. NETLING, KAHLER & CO., 4502 Broadway.

REAL ESTATE LOANS.

PRIVATE FUNDS FOR REAL ESTATE loans. Austin and Oak Park preferred. WILL J. BELL, 69 W. Washington. Cent. 2579.

SPECIAL FUND TO LOAN AT LOW RATE. Equity must be 50 pct. or better of sound values. Address L X 560, Tribune.

MONEY TO LOAN ON IMPROVED CHICAGO real estate. WM. D. KERFOOT & CO., 58 and 60 W. Washington-st.

MONEY TO LOAN ON IMPROVED CHICAGO real estate at lowest rates.
Union Trust Co., 7 S. Dearborn-st.

MONEY TO LOAN—LOWEST RATES.
JOHN T. O'CONNELL, 69 W. Washington.

REAL ESTATE LOANS.

4 TO 4½ PER CENT MONEY TO LOAN.

$300,000 TO LOAN ON FIRST MORTGAGES.

Security must be of highest grade. No apartment buildings. Address L X 74, Tribune.

MONEY TO LOAN IN ANY AMOUNT
From $2,000 to $200,000.
Rate 5 pct., if security warrants.
LARGE BUILDING LOANS. Also
Choice CHURCH and FACTORY loans desired.
HENRY A. KNOTT,
1502 Y. M. C. A. Bldg., 19 S. La Salle-st.

MONEY TO LOAN—
ON CHICAGO REAL ESTATE.
HIBERNIAN BANK, 208 S. La Salle-st.

LOANS ON CHICAGO REAL ESTATE.
OGDEN, SHELDON & CO.,
192 N. CLARK-ST.

SOUTH SIDE REAL ESTATE FIRST MORTGAGES MADE QUICKLY AT FAIR RATES.
JOHN A. CARROLL, PRESIDENT,
HYDE PARK STATE BANK,
53D-ST. AND LAKE PARK-AV.
PHONE HYDE PARK 440.

SECOND MORTGAGE LOANS ON IMPROVED real estate. See us if you need money to complete your bldg., pay taxes, first mtg. interest, etc.; loans made and money paid out in 24 hours; repay to suit. ADAMS, CARSON & CO., 30 N. La Salle-st. Franklin 786.

SECOND MORTGAGES
MADE ON CHICAGO INCOME PROPERTY
in amounts of $200 to $3,000.
Interest 6%. Charges reasonable.
W. F. McCARTHY & CO.,
56 W. Washington-st.

JOHN P. MARSH & COMPANY, BANKERS,
1020 TRIBUNE BUILDING.
Represent large estates and loan funds for several corporations and many individuals.
BUILDING LOANS A SPECIALTY.

2D MTG. LOANS MADE OR PURCHASED by responsible private party. I want only good paper; terms are lower than usual rates if proposition suits. MR. H., Room 1111, 8 S. Dearborn. Cent. 2721.

LOANS ON REAL ESTATE, IMPROVED OR vacant; building loans a specialty; quick action.
H. O. STONE & CO.,
Phone Randolph 360. 76 W. Monroe-st.

C. C. MITCHELL & CO.,
5 AND 5½ PER CENT MONEY TO LOAN.
QUICK ACTION. ANY AMOUNT.
69 W. WASHINGTON-ST. RANDOLPH 251.

PAY US YOUR RENT AND THUS PAY for your home. We furnish necessary money without commission, plans free, and build complete. Address K C 302, Tribune, and we will show you.

ATTORNEYS WILL MAKE 2D MORTGAGE loans at from 3 to 5 per cent commission per year, building loans only, and see us before starting your building. Address M S 577, Tribune.

LOANS ON CHICAGO AND NORTH SHORE improved real estate. Building loans.
QUINLAN & TYSON,
[Established 1884],
40 N. Dearborn-st.

SECOND MORTGAGE LOANS IN ANY amount. Lowest rates and prompt service.
SAMUEL H. FRIDSTEIN & CO.,
820 OTIS BLDG. FRANKLIN 5770.

REAL ESTATE LOANS.
60 years of fair dealing.
BAIRD & WARNER,
29 S. La Salle-st. Central 8300.

SEE US FOR WHAT MONEY YOU WISH TO borrow on Chicago real estate.
E. A. CUMMINGS & CO.,
[Established 1869.]
40 N. Dearborn-st.

LEON J. KLEIN & COMPANY,
Chicago's Largest Second Mortgage Bankers, 606 Rector Building, Clark and Monroe. Tel. Rand. 184. Loans, small or large. You might be satisfied elsewhere; you are sure to be with us.

I WILL MAKE SECOND MORTGAGE LOANS of $2,000 or more at 4% a year commission on apartment buildings and business property.
S. H. NEWMAN,
1605, 11 S. La Salle-st. Rand. 4980.

WANTED—$100,000 LOAN; SECURITY, richest Illinois farm lands and improved city property. See A. S. WORK, Room 838 First Naional Bank Building.

PRIVATE FUND $5,000, WILL LOAN ON well improved Chicago property, 6%. JAMES A. McLANE & COMPANY, 69 W. Washington-st. Central 5013.

MONEY TO LOAN ON CHICAGO IMPROVED property. Building loans made.
WOODLAWN TRUST AND SAVINGS BANK,
1204 E. 63d-st., at Woodlawn-av.

2D MORTGAGE LOANS, ANY AMOUNT, IN 24 hours, at 6 per cent; pay back as you wish. See us first. Money always ready.
SIMMONS BROS., 69 W. Washington-st.

WE HAVE PRIVATE FUNDS OF CLIENTS to invest in good first and 2d mortgage loans.
WAXMAN & KAUFMAN,
Randolph 3291. 36 S. State-st.

MONEY TO LOAN
on Chicago and suburban real estate.
FIRST MORTGAGES FOR SALE.
MEAD & COE, 69 W. Washington-st.

INVESTMENT—WANTED—1ST MORTGAGE loan of $50,000 on gilt edge security; will pay commissions. LOUIS BECKER, 602 Ashland Block. Randolph 6624.

WANTED—$60,000, FIVE YEARS, 8 PER cent, for development; security 400 acres costing $900 acre, Kansas City. HERBERT CLARK, 2210 Monroe-st.

REAL ESTATE LOANS SOLICITED ON best business property, cities of 25,000 and above. LEVY BROS., Bond and Mortgage Bankers, Westminster Bldg., Chicago.

UNLIMITED PRIVATE FUNDS TO LOAN on good second mortgages. Best rates in Chicago, and immediate action. See us first.
E. B. WOOLF & CO., 1000 Rector Bldg.

LOANS MADE ON NORTH SHORE PROPERTY.
MASON & SMART,
1589 Sherman-st., Evanston, Ill.

WANTED—PRIVATE PARTIES TO MAKE liberal first mortgage loans on substantial real estate security; will pay commission and 6 per cent interest. Address H X 238, Tribune.

MONEY TO LOAN IN AMOUNTS $25,000 and up, 5½ per cent interest. Courteous treatment. Ask SENEY, ROGERS & CO., 729 Con. and Com. Bldg.

MONEY TO LOAN IN ANY AMOUNT.
Improved property only.
Lowest current rates.
WILLIS & FRANKENSTEIN, 110 S. Dearbn.

DRAPER & KRAMER, 25 N. DEARBORN-st.—Building loans made on Chgo. real estate in amounts of $1,000 to $25,000. Mtgs. for sale.

TO LOAN—MONEY AT LOWEST RATES; $500 to $5,000. No delay.
E. N. WEART & CO., 25 N. Dearborn.

I WILL BUILD FOR YOU AND LOAN ENTIRE COST OF BUILDING.
Albert Lang, 1507 Chicago Savings Bank Bldg.

SECOND MORTGAGES ON REAL ESTATE, any amount, at 5 per cent commission.
CHARLES S. BRILL, 105 W. Monroe-st.

FOR RELIABLE SERVICE IN ANY SECURE real estate investment call P. DICKEN, Diversey 2541.

LOANS ON CHICAGO IMPROVED PROPERTY. Bldg. loans, 5 to 6 per cent. CHANDLER, HILDRETH & CO., 56 W. Wash'gton.

MONEY TO LOAN ON IMPROVED REAL estate at best rates. KRAUTER, GRANNIS & CO., 25 N. Dearborn-st.

LOANS ON IMPROVED REAL ESTATE.
H. H. WALKER & CO.,
5 N. La Salle-st., corner Madison.

WE BUY REAL ESTATE AND BUILDERS' contracts, South and Southwest Sides. McELLROY, 1624 W. 63d-st. Prospect 1301.

LOANS, 5 TO 10 YR. TERMS; AN. PAYMTS. Arthur B. Cody, Loan Agent, State Mut. Life Assurance Co., 105 S. La Salle. Rand. 1626.

LOANS ON REAL PROPERTY AT BEST terms and rates.
WM. A. BOND & CO., 25 N. Dearborn-st.

MONEY TO LOAN AT LOWEST RATES ON improved Chicago real estate security. JOHN B. KNIGHT & CO., 74 W. Washington.

BERKSHIRE LIFE INSURANCE CO.,
REAL ESTATE LOAN DEPARTMENT,
HENRY E. COONLEY, Agt., 11 S. La Salle.

2D MORTGAGE LOANS MADE IN 24 hours on Cook Co. real estate. E. D. DUFF, 111 W. Washington-st. Franklin 4212.

EDGAR M. SNOW & CO., 69 W. WASHINGTON-st., making large and small loans on improved Chicago real estate. Low current rates.

2D MTG. LOANS MAKE ON COOK COUNTY Real Estate in 24 hrs. EUGENE MASSEY, Mtg. Banker, 8 S. Dearborn-st. Central 6819.

CENTRAL REAL ESTATE LOANS WITHOUT commission. Northwestern Mutual Life Ins. Co. WM. SCOTT BOND, 25 N. Dearborn.

MONEY FURNISHED QUICKLY FOR GOOD real estate improvements.
MADDEN BROS., 140 S. Dearborn-st.

HAVE $5,000 TO LOAN ON CHICAGO REAL estate improved for 3 or 5 years; prefer North or Northwest Side. Address M G 546, Tribune.

WANT $1,000 ON FLORIDA LAND WORTH $6,000, clear title. Address G 176, Tribune.

STOCKS AND BONDS.

WE BUY AND SELL ALL STOCKS AND BONDS, NO MATTER WHERE LOCATED, INACTIVE AND LISTED.
Special market letter free upon request.
AETNA SECURITIES CO., INC.,
226 S. La Salle-st. Harrison 4210-4211.

W. M. SHERIDAN & CO. [INC.],
STOCKS AND BONDS.
Keep posted by our market letter.
1101 Security Bldg., Chicago.

WILL SELL 10 SHARES COMMON HUPP Mail, $30 per share. E. H. Busiek, 524 Rialto Bldg., Kansas City, Mo.

L. KAUFMANN & CO., 28 SO. 5TH-AV.—Stocks and Bonds of Central Powers a specialty. 40-50% profit on foreign exchange now.

ANDREWS & COMPANY,
STOCK AND BOND BROKERSR,
108 S. La Salle-st. Phone Main 4930.

1,000 GLOBE TIRE SHARES AT 75C; ANSWER quick. Address K 194, Tribune.

AUTO PARTS STOCK—
Will buy. Address H 74, Tribune.

PERSONAL PROPERTY LOANS.

MONEY TO LOAN, 1 PER CENT, NO OTHER charge, on diamonds, watches, jewelry. FIRST STATE PAWNERS' SOCIETY,
27 Washington-st., corner Dearborn-st.

75 PER CENT OF VALUE LOAN ON DIAMONDS; proportionately on watches, jewelry antiques, etc.; legal rates; unredeemed pledges for sale. Estab. 30 years. CHARLES MOE CO., 35 W. Adams-st., near Dearborn.

A. LIPMAN LOANS MONEY ON DIAMONDS, watches, etc., at lowest rates; old gold and silver bought. Est. 1861. 16 N. Dearborn-st.

LOANS ON WATCHES, DIAMONDS, AND jewelry at lowest rates. GEO. M. POE, Reliable American Pawnbroker, 34 W. Monroe-st.

LIBERAL LOANS—LEGAL RATES; MONEY on everything of value. DAVID STERN CO., 1047 W. Madison-st. In business since 1885.

HOUSEHOLD GOODS.

FURNITURE SALE—$25,000 STOCK, BEDROOM, DINING ROOM, AND LIVING ROOM EXHIBITION SAMPLES.
$15.00 CIRCASSIAN WAL. FIN. BEDS.$ 5.95
$40.00 SATIN WALNUT DRESSER.... 19.75
$42.50 MAH. COL. DRESSER, 48 INCH. 27.50
$35.00 MAHOGANY 4-POSTER BED.... 18.75
$37.50 3 INCH POST BRASS BEDS..... 18.75
$ 7.50 "NO SAG" SPRINGS, GUAR..... 4.75
$18.00 50 LB. FELT MATTRESS........ 4.75
$25.00 GEN. CIR. WAL. DRESSER...... 11.50
$48.00 GEN. LEATHER DAVENPORTS 22.00
$40.00 QUAR. OAK 54 IN. DIN. TABLE. 19.75
$30.00 WILTON RUGS, 9X12........... 18.75
$20.00 MAH. FLOOR LAMPS........... 18.75
$ 8.50 VACUUM CARPET SWEEPERS 3.95
$25.00 GREY GONDOLA REED CART. 12.75
CHICAGO SAMPLE FURNITURE CO.
932 E. 63D-ST. PHONE MIDWAY 6411.
OPEN EVENINGS EXCEPT WED. & FRI.

STORAGE SALE—EXTRAORDINARY VALUES in 50 lots of high grade furniture and household furnishings of all descriptions; also upright and player pianos; will sell for charges; rare opportunity.
KESSEL BROS. STORAGE,
4031-33 S. State-st. Ph. Oakland 2336.

$300 4 ROOM OUTFIT FOR $125; $225 MAH. bedrm. set, $85; mah. parlor chairs, $8.50; $50 dining set, 6 ft. table and high back chairs, $27; $125 parlor set, $50; $25 beds, $18; $15 felt mattress, $6.50; all new, at factory sample room. O'DONNELL, 60 13th-st., e. of Wabash.

BARGAIN—A FEW PIECES OF GOOD FURNITURE, rugs, dining room and parlor sets. 875 King-pl., 2d apt., nr. Wellington L sta. Well. 1474.

4 ROOMS, FURNITURE UP TO DATE, DINING and 2 bedrooms, 1 kitchen; in good condition; for sale immediately; together or by piece. SWARTZ, 2741 Augusta-st.

1,000 PIECES UNCLAIMED STORAGE GDS., furniture, rugs; also furniture, rugs from unclaimed freight. HEBARD'S. Phone West 283. Ogden and Honore-st.

$85.00 GENUINE LEATHER PARLOR suite, in circassian walnut, golden oak, or mahogany; specially priced, $48.50. ROSENTHAL FURNITURE CO., 202 S. Wabash-av.

FOR SALE—FURNITURE, BRIC-A-BRAC, extra large rug; also good sized icebox and M. D. gas range and good laundry stove. 5151 South Park-av.

FOR SALE—BEAUTIFUL NEW FURNITURE; all or part, 5 rooms, at bargain. 1st, 816 Wilson-av.

BRASS BEDS, SPRINGS, AND MATTRESS, complete, $10.45. Grand Rapids Furniture Co., 482 S. Wabash-av., near Congress-st.

FOR SALE — CHEAP, MAHOGANY UPRIGHT piano, Baldwin, cost $500. Oakland 3833. 837 E. 47th-st. Fred Schultz.

$225 TAKES FURN. 5 R. FLAT; $300 PIANO, victrola; eve. 6422 Stony Island-av., Apt. 16.

RUG—10-3X12, WHITTALL'S ANGLO-PERSIAN Wilton. Cost $90. Like new. $50. 3749 Cottage Grove. Tel. Doug. 646.

$50 DRESSER, $30; SAN. COUCH, $8; LIBRARY table, $7; picture, dishes, and other bargains. 1139 Bryn Mawr-av.

REEBIE'S AUCTION HOUSE, 2325 SHEFFIELD-av. Sales days Tuesdays and Fridays. Household goods of every description.

MUST SELL UNCLAIMED FURNITURE for charges. Amer. Storage, 1434 E. 63d.

RANGE—ACORN KITCHEN, IN A1 CONDITION; bargain. 1211 E. 47th. Oak. 2302.

TAPY. DAVENPORT AND CHAIR, MAHOG. bed and library table. 5440 Michigan, 1st.

HOUSEHOLD GOODS WANTED.

MRS. H. SCHNEIDER, 451 31ST-ST., BUYS FURNITURE, RUGS, BRIC-A-BRAC, ANTIQUES, AND CLOTHING. DOUG. 4740.

WILL BUY GOOD FURN., PIANOS, HOUSEHOLD goods, spot cash. Hyde Park 9152.

HIGHEST PRICES FOR HOUSEH'D GOODS. 2713 W. Madison-st. Seeley 1090.

LEASEHOLDS.

DON'T BUY UNTIL YOU'VE SEEN OUR LIST OF "REAL BARGAINS" IN ROOMING HOUSES, HOTELS, AND APTS. You can buy as cheaply from us as direct from the seller, and we'll protect you from being "stung" by misrepresentations. CALL AND SEE US ANYWAY.
KEITH-RIVENBURGH, 1227 N. Clark-st.
CHICAGO'S LEADING DEALERS.

NICELY FURN. 8 ROOM APTS., WITH lease, rent $45; a paying proposition; strictly modern; on Oakenwald-av., nr. 46th. Kenwood 6316.

LEASE AND FURN. FINE HOME FOR your wife and children, $300; 1st floor; lawns, trees, porches, lge. light, airy rms. pay $18 above rent; 4712 Magnolia, Wil. sta.

WHEN BUYING A ROOMING HOUSE PROTECT yourself by dealing with Wm. Lange Co., 704 N. Dearborn-st. Estab. 1908. Honest deals; 500 places to choose from.

FURNISHED HOTELS, RMG. HOUSES, and flats for sale on easy payts. in all sections of the city; some to exch. See us for bargains. CORCORAN CO., 810 N. Clark.

FOR SALE—MODERN 6 ROOM FLAT; NEW furniture; 4 rooms rented; steam, electric light, hot water. 2 E. Pearson-st., Apt. K.

FOR SALE—21 RM. APTS., MOD., WELL furn., nr. Wilson exp., beach; always filled; good income; $1,900. Address M S 71, Tribune.

FOR SALE—29 RM. HOUSE, WELL FILLED. Best location; sacrificing because of poor health; investigate. 407 S. Ashland-blvd.

NEWLY FURN. 4 R. APT., HIGH CLASS new bldg. $350; bargain. Lin. 7958, 918 Marianna-st., 2d, 1 blk. s. Diversey-pkwy.

FOR SALE — 13 ROOM HOUSE, ALL RENTED, on blvd.; rent $60; income $140; bargain. Tel. West 2908.

FOR SALE—38 ROOM BOARDING HOUSE; fine location; nr. beach; North Side; all rented. Address M F 202, Tribune.

9 ROOMS; SNAP IF TAKEN AT ONCE; good loc.; cheap rent; terms. Seeley 6611.

BARGAIN—$600; RESPECTABLE; 12 RM. boarding house; nr. lake. 3931 Ellis-av.

STORE AND OFFICE FIXTURES.

JULIUS BENDER,
901-903-905-909-911 W. Madison-st.
TELEPHONE MONROE 1712.
Manufacturer and jobber of store and office fixtures. Second hand fixtures of every description. Terms, cash or time.

DESKS—LARGE LOT OF ROLL TOP, FLAT top, typewriting desks, tables, chairs, etc., taken in exchange for new Franklin sanitary desks, will be sold regardless of cost. All have been repaired and refinished. FRANKLIN DESK FACTORY, 23 E. Jackson-blvd.

WE HAVE IN STOCK AND MANUFACTURE every kind of stock fixtures at lowest prices; also have bargains in slightly used fixtures of every description at bargain prices; terms cash or time. CHAS. BENDER CO., 608-614 Wells.

REBUILT AND GUARANTEED 2D HAND National cash registers for all kinds of business at a great reduction. The National Cash Register Co., 172 N. Michigan-av., Chicago. Telephone Randolph 4600.

DESKS, CHAIRS, TABLES, USED BY THE national Republican convention; high grade; in first class condition; at very low price.
Sabath Desk Co., 21 W. Lake-st.

DESKS—ROLL TOP, $13; FLAT, $10; TYPER. desks, $10; tables, $5; chairs, $1; bargains in new furn. H. Walter Brown Co., 168 W. Lake.

DESKS, CHAIRS, ETC. — HIGH GRADE factory samples and discontinued patterns; big bargains. P. CASEY SONS, 173 N. 5th-av.

COMPLETE DRUG OUTFIT, MAHOGANY finish, $300. It is a bargain. JAC. LEDERER, INC., 644 W. Madison-st.

GLOBE-WERNICKE CO.,
11 and 15 N. Wabash-av.
Used desks, chairs, and files.

OAK OR MAHAOGANY DESKS, ROLL TOP, 60 in., $13.50; 48 in., $12. Flat desks, $7; chairs, tables, files, etc., cheap. 410 S. Dearborn.

FOR SALE—CHEAP; EIGHT STATION Lamson Parcel Carrier, in good condition. C. DENECKE, INC., Cedar Rapids, Iowa.

DESKS, ROLL, $10; 1 BKPR. DESK, 1 OAK mah. double flat top. R. 318, 179 N. 5th-av.

FOR SALE—A MIDDLEBY OVEN, NO. 1. 1632 California-av. W. PETERSEN.

CIGAR CASE, DARK OAK, MARBLE BASE, zinc lined, $35. Kedzie 884.

SAFES.

SPECIAL SALE—UNITED STATES EXPRESS Company's fireproof safes. Big bargains in all sizes. New safes and vault doors also. York Safe and Lock Company, 35 N. Market-st., Chicago. Main 2782 and 3.

GREATEST BARGAINS IN NEW OR SECOND hand safes you always find at the old Bargain Safe Store, 186 W. Lake-st.
SABATH SAFE AND LOCK CO.

NEW & SECOND HAND SAFE BARGAINS—Small payment down, $1.25 wk., no interest. Gary Safe Co., 27 W. Lake-st. Randolph 4105.

DIEBOLD SAFE AND LOCK CO.—ESTABLISHED in Chicago 50 years. New and second hand safes. 122 E. 5th-av. Main 895.

DO YOU WANT A SECOND HAND SAFE? Safes, all sizes. HERRING-HALL-MARVIN [illegible] Main 1654.

MACHINERY AND TOOLS.

FOR SALE—3 90 FT. STACKS, 45 IN. DIAM. These stacks have been asbestos lined and are as good as new. RYAN, 849 S. Racine. Hay. 3166.

WANTED—1 NEW OR USED, IN GOOD CONDITION, circular slitting shear for 1-16 in. steel; 1 about 30 in. squaring shear for 16 gauge steel; No. 1 punch press or smaller. Ph. Superior 204.

FOR SALE—LATHES, MILLERS, SHAPERS, planers, drills, tinner's tools, new and used. ESSLEY MACH. CO., 551 Washington-blvd.

ELECTRIC MOTORS—BUY, SELL EXCH., repair; direct, alternating; all sizes. Har. 1833. Arthur Wagner Co., 706 S. Dearborn-st.

FOR SALE — BROWN PYROMETER. H. Rhinevault. Seeley 131. 2543 W. Adams.

4 H. P. GASOLINE ENGINE; $22. PHONE Hyde Park 1798.

LIGHT & HEAVY MANUFACTURING.

WE MAKE A SPECIALTY OF PUNCH press work, contract or time basis. We also make dies. Let us figure your requirements. AMERICAN 3-WAY PRISM CO., La Porte, Ind.

FOR FAVORABLE PRICES AND EARLY deliveries of coiled wire springs of all kinds address H 411, Tribune.

CLEANERS AND DYERS.

AUG. SCHWARZ [EST. 1856], GENERAL Cleaner and Dyer of all garments, carpets, and rugs; prompt service. 3 stores—109-11 W. Illinois-st., 34 W. Randolph-st. Main 3520.

WEBER, EXPERT DYER AND CLEANER. Main office, 3521-3531 State-st. Douglas 524, 126 S Wabash-av., Palmer House Blk.

ANNOUNCEMENTS.

$50 REWARD FOR RETURN OF FORD touring car with sloping hood, V shaped radiator, Gray & Davis electric starter, Willard storage battery, spring shock absorbers, with right front door off. Engine No. 886,138. License No. 92,509. Address K M 565, Tribune.

MISCELLANEOUS.

WANTED 10,000 CUBIC YDS. CINDERS AT once. ALBERT GRAFF & CO., 11 S. La Salle-st.

BUSINESS CHANCES.

AUTOMOBILE SALESROOM—BEAUTIFUL, in one of the best localities in Chgo., with agencies for 5 popular cars, will sell with or without stock; good returns guaranteed for right man. Address L X 360, Tribune.

AUTO ACCESSORY MFG. BUSINESS—ADvance orders covering 1 year amount to $75,-000. Price $17,000. Address J 479, Tribune.

AUTO BUSINESS—WELL PAYING; FINE loc.; $8,000. Address K M 509, Tribune.

ART STORE—FOR SALE—N. SIDE; PICture framing, amateur developing and printing. Eastman kodaks; big business; estab. 21 years; reason for selling, too much business. Address N E 170, Tribune.

BAKERY FOR SALE—IN DETROIT, DOING $70 business per day; up to date shop and can be had at figure that will show beautiful returns on your money. Owner leaving city. Priscilla Baking Co., 491 Grand River-av., Detroit, Mich.

BAKERY—COMPLETELY EQUIPPED; ALSO full line of delicatessen; rent $45, store and equipment; good location. 2846 Broadway, nr. Diversey. WALLER, 953 First National. Cent. 3210.

BAKERY AND DELICATESSEN—IN RAVenswood; well est., nr. L sta., on Western-av.; will accept good cash offer. 4658 N. Western-av.

BAKERY FOR SALE—IN A WET TOWN; inventory $800; taking in $500 a month; buy at your own price. Campus Bakery, Campus, Illinois.

BAKERY AND DELICATESSEN—REASONable; West Side. Address H 476, Tribune.

BARBER SHOP—TO RENT—GOOD LOCAtion; in connection with smoke shop and billiard parlor. Apply 434 Western, Blue Island, Ill.

BARBER SHOP AND BILLIARD HALL—IN storage; sell cheap; write particulars. F. W. ROLAND, 2155 Adams-st.

BARBER SHOP OR FIXTURE—FOR SALE. 631 Wells-st.

BEAUTY SHOP — MUST SELL CHEAP; also living rms.; reas. rent. 3638 N. Crawford-av.

BEAUTY SHOP OUTFIT—SHELTON ELEC. dryer, $75, and mirrors. 3906 Indiana-av.

CAFETERIA—ACCOUNT SICKNESS, BEST money making cafeteria outside the loop; excellent locality; thickly settled; cheap rent; long lease. Address K 145, Tribune.

CANDY STORE AND ICE CREAM PARLOR—Fine location. 4024 W. Madison-st.

CAPITAL — ORGANIZED, ESTABLISHED company manufacturing ball-bearings desires $50,000 additional capital in amounts of from $500 up to enlarge business and put out a new patented bearing especially designed for the touring and racing automobile industry; also designed to fit undersea boats and airships machinery. A staple proposition with an increasing demand that will net investor a good, steady income. Particulars. Address F 481, Tribune.

CAPITAL—$5,000 TO $10,000 TO INVEST IN manufacturing or mail order business by thorough business man who will be active in game; when answering give full details of business, otherwise no attention will be given. Address C X 28, Tribune.

CAPITAL WANTED—$8,172 FIRST MORT-

BUSINESS CHANCES.

NEWSPAPER ROUTE FOR SALE — MUST be sold now; evenings at 3143 S. Kildov-av.

OFFICE BUSINESS — FOR SALE — GOOD paying; $250. 852 Belmont-av., R. 14.

OPERA CHAIRS WANTED—CASH. Franklin 5794.

PAINT STORE—WILL TRADE COUNTRY city property. 1561 Wells-st.

PAINT STORE—FOR SALE — ELEGANT loc.; doing fine business. Call Garfield 2299.

PARTNER—I WANT PARTNER OF ABILity, integrity, and $1,000; have sound proposition that will make us big money; you'll admit it; no brokers. Address L X 410, Tribune.

PARTNER WANTED—GOOD GOING MAIL o. bus.; want to increase $3,000 to $5,000; make $20,000 yrly. R. 610, 538 S. Dearborn-st.

PARTNER WANTED WITH $400 FOR THE best money making pat. proposition on the market. Call 20 E. Jackson. Room 1609.

PLUMBING, HEATING, AND SUPPLY Business—For Sale—Old established, in county seat of St. Clair county; town of 2,500 inhabitants, having all modern improvements, gas, water, and electric light; 30 miles of paved streets; an opportunity of a lifetime for the right party to get away from a large city. Address D B 89, Tribune.

PRINTING OFFICE, GOOD LOCATION, cheap for cash. Address M S 65, Tribune.

REAL ESTATE OFFICE—FOR SALE—N. W. transfer cor; complete equipment for broker, renting agent, and 2d mtg. banker; field unlimited. Call and be convinced. Belmont 299.

RESTAURANT—FOR SALE — FINEST equipped and most centrally located Quick Lunch Restaurant in fireproof building, facing on two streets, opposite the Onondaga Hotel, Syracuse, N. Y.; equipment cost $20,000; owner obliged to discontinue owing to poor health. Any reasonable offer accepted. J. A. SEITZ, Seitz Bldg., Syracuse, N. Y.

RESTAURANT—N. SIDE, NEWLY FURnished, for sale cheap on account of sickness. 4810 Montrose-av. Irving 4903.

RESTAURANT—FOR SALE—WELL EQUIPped; good location. Address M Y 504, Tribune.

SALOON—AND BEST RESTAURANT AND lunchroom proposition in Chicago; last liquor cor. within 2 miles; opp. Bismarck Garden; 3 blks. to Cubs' Park and Municipal Bathing Beach; cor. Broadway, Grace, and Halsted; buffet 26x70; cafe 46x110; lunchroom 40x40; garden 10x60; dumb waiter to 3 lodge, recital, billiard, and dance halls; 22 bowling alleys; Turkish baths; rent $650. All in $500,000 fireproof Theater Block, 1,800 seats; bank, 18 stores, bachelor apts, offices, etc. See ALBERT FUCHS, Owner, 821 Sheridan-rd. L. V. 325.

SALOON AND CAFE—FOR SALE—WILL sell at sacrifice account sickness. 216 E. 31st-st., after 4 p. m.

SALOON AND RESTAURANT—FOR SALE—Northwest Side; on account of sickness. Address M S 395, Tribune.

SALOON—ONE OF BEST IN LOOP; CHEAP for cash; exchange for real estate. MR. GOODWIN, R. 717 1st Nat'l Bank Bldg.

SALOON—FOR SALE—INQUIRE 2158 MADison-st. Phone West 2855.

SALOON—WANTED—MUST DO $40 DAY and be cheap for cash.

AUTOMOBILES—GASOLINE.

MITCHELL

USED CAR DEPARTMENT.

JULY SALE

BARGAINS in High Grade Cars, fully equipped; GUARANTEE as represented.

1912 Locomobile 6-48 touring; fully equipped, good tires, 2 spare; repainted.....$800

Cole 30, light touring; exceptionally good mechanical condition; new tires; demountable rims; fully equipped.....$375

1914 Mitchell 6 cyl., 7 pass.; elec. lighting and starting; fully equipped; good tires, repainted.....$650

1914 Auburn 6 pass.; elec. lights and starter; fully equipped, good tires, just repainted.$650

1915 King 8 5 pass.; completed overhauled and repainted, elec. lights and starter; fully equipped.....$825

1914 Regal light 5 pass.; elec. equipment, good tires, demountable rims; economical to run.....$550

1915 Ford Roadster, like new, fully equipped; shock absorbers all around.....$325

WILL MAKE REASONABLE TERMS. OPEN SUNDAY.

EXCHANGE MOTOR CO.,

Mr. McAllister, Mgr.

2328 Michigan-av. Calumet 4468.

Roadsters and Touring Cars.

1916 Buick Light Six Rdstr., like new....$800

1914 Overland Roadster, good condition.. 375

1913 Kissel Kar Roadster, fine shape...... 400

1915 Ford Roadster, like new.......... 300

1916 Studebaker 4 Touring Car, almost new 650

1915 Jeffery Chesterfield Six Touring...... 900

1914 Overland Touring Car, like new...... 425

Several other light used cars in first class condition; prices low.

Used Car Dept. Ask for Mr. Hunt.

Centaur Motor Co

Phone Calumet 4631. 2246 Mich.-av.

WANTED—TO SELL—SEVEN PASSENGER Stoddard-Dayton, electric starter, lights, and horn; seat covers; shock absorbers; leather and top in perfect condition; 132 inch wheel base; cost $3,300; all overhauled, painted, and

AUTOMOBILES—GASOLINE.

20 USED AUTOMOBILE BARGAINS for THIS WEEK. COMPARE OUR PRICES WITH OTHERS AND YOU WILL SAVE MANY DOLLARS IN BUYING FROM US.

CASH OR PAYMENTS.

Hupp roadster [fine shape]	$135
Studebaker roadster [good cond.]	150
Regal underslung roadster	195
1916 Ford roadster [used 2 weeks]	325
Stoddard Dayton tour. car	135
Studebaker 25 tour. car [extra good]	225
1914 Studebaker tour [elec starter]	395
7 pass. Velie tour. [elec. starter]	495
2 1915 Ford tour. cars at real bargains	...
1915 Buick, Model C 25, tour. car	575
1916 Maxwell demonstrator tour	495

SEVERAL HIGH GRADE SPEEDSTERS AT YOUR OWN PRICE.

ENGLEWOOD AUTO EXCHANGE, BEST PLACE TO BUY OR TRADE, 5134-6-8-40 S. ASHLAND-AV. PHONE DROVER 3217.

Locomobile

1911 PEERLESS, 4 cylinder, 7 passenger Touring Car. Tires been run about 1,000 miles.....$500

1912 STEVENS-DURYEA, 6 cylinder, 5 passenger Touring Car. Complete equipment; good condition.....$550

1913 Little-Six LOCOMOBILE, 5 passenger Touring Car. Electric lights and starter. Demountable rims. Extra tire and rim. Perfect condition.....$1,450

1914 JEFFERY Big-Six, 7 passenger Touring and Limousine bodies.....$650

And Many Others.

THE LOCOMOBILE CO. OF AMERICA, 2000 Michigan-av. Calumet 380.

Automobile Bargains:

Lozier touring car, run only 2,800 miles; taken in trade.

Lozier sporty roadster.

See these cars before buying a car.

LOZIER MOTOR COMPANY OF ILLINOIS, 1462 Michigan-av.

1913 RAMBLER 5 PASS. TOURING CAR.	$300
1913 Maxwell 5 passenger touring car	250
1912 Kissel 5 passenger touring car	250
1913 American 5 passenger touring car	500

KISSEL USED CAR DEPARTMENT,

50 E. 26th-st. Calumet 5713.

1916 APPERSON, 5 PASS., TOURING CAR, used 5 mos.; guaranteed condition;

AUTOMOBILES—GASOLINE.

Dollar for Dollar Value —IN— USED CARS

We buy good used cars, make them better, and sell them at amazingly low prices. Every car guaranteed.

1916 Hudson Sedan	Bargain
1915 Studebaker Tour.; like new	$525
1914 Paige Tour., repaired and overhauled.	425
Mitchell "6" Touring; snap	250
Buick 5 pass., model 17; perfect	150
Oakland classy speedster	195
1915 Ford Touring; extras; perfect	300
Several Ford deliveries, 1915-'14	Cheap
10 roadsters, all standard makes.	$100 and up

And many other real bargains, too numerous to mention. Cash or terms.

THE Auto Exchange

940-44 N. Clark-st. Sup. 4555-6321.

See These Cars Before Buying

King 8 demonstrator, run less than 5,000 miles, guaranteed same as new.....$850.00

1914 Carter-car, electric starter and lights, perfect condition.. 450.00

1914 Studebaker 6, seven passenger, in perfect condition.. 575.00

KING MOTOR CO., 2429 Michigan-av. Calumet 5770.

OAKLAND 40, 5 PASS.	$250
EVERETT 30, 5 PASS	250
AMERICAN 50, 7 PASS., ELEC. STARTING AND LIGHTING SYSTEMS, 1914	800
FORD TOURING, 1915	250
SAMPSON TRUCK, 1,500 LBS.	150

AND OTHERS.

BODIES, LATE MODELS, FIT ALL CARS, $50 UP; ALSO CHEAPER BODIES.

FULL LINE OF AUTOMOBILE AND MARINE MOTORS, $20 UP.

WE ALSO CARRY AUTOMOBILE EXTRAS, FRONT AND REAR AXLES, TRANSMISSIONS, TOPS, TIRES, EVERYTHING FOR YOUR CAR. GET OUR ESTIMATE.

TIMES SQUARE AUTO CO., 1216 MICHIGAN-AV.

AUTOMOBILES—GASOLINE.

CLEARANCE SALE OF USED CARS—EVery car in splendid condition.

Mitchell roadster	$275
Hupp roadster	175
Flanders roadster	175
Ford roadster	$200- 325
Ford touring cars	$250- 350
Ford taxi	250
Ford depot car	400
Chalmers touring car	300
Reo touring car	350

New Ford delivery cars at $40 per mo.

ERWIN GREER AUTOMOBILE COMPANY, FORD, DODGE, AND CHALMERS DIST., 1512-17 Wabash av.

$675 TAKES MY ECONOMICAL LIGHTweight 1915 8 cyl. King tour car; in perfect condition; just been refinished and is like new; has stream line body; elec. starter, lights, and horn; one man top; left drive; dem. rims; 5 tires; tire cover; engine tire pump, etc. Call early, 3d apt., 4750 Calumet-av. Drex. 3301.

COLE, 40, NORTHWAY MOTOR; 5 GOOD tires and rims; Delco electric starting and lighting system, speedometer, clock, chains, Klaxon horn, shock absorbers; new summer top; also a $400 limousine top, used one season; car in good shape, except paint; will sell for $550 cash. 6531 S. Artesian-av.

MOTOR TRUCKS.

FOR SALE — ONE 1916 FORD ROADster, demountable rims, in good condition. Price $350.

For Sale—One 1916 1¼ ton Nelson & Le Moon truck. Large panel body built by Jacob Press Sons. In A1 condition. Bargain at $1,800. Terms if desired.

For Sale—One panel body SAMPSON ¾ ton truck. Good running condition. Price $375 cash.

For Sale—One panel body Chase truck. Good running condition. Price $195.

COMMERCE MOTOR TRUCK CO. OF ILLINOIS, 2015 S. Michigan-av. Calumet 748-2238.

ONLY—$115—ONLY

Converts Your Ford Car into a One Ton Truck with the "Olson" Unit Truck Wheels. Ford Delivery Cars Sold on Easy Terms. "QUALITY" SALES COMPANY, 1344 Michigan.

SPECIAL BARGAINS—REPUBLIC DEMONstrators in perfect condition; also large number of second hand trucks, all makes and all sizes, at extremely low prices. Republic Motor Truck Co., 2437 Michigan-av. Cal. 5590.

FULL LINE OF USED TRUCKS, ALL IN A1 condition. GARFORD MOTOR TRUCK CO., Inc., 23d and Indiana-av. Phone Calumet 5060. Chicago, Ill.

HARVEY TRUCKS, 1½-7 TONS, FOR SALE and for rent; worm driven, Chicago made. We give the service. Try them. Harvey Motor Truck Works, 435 S. La Salle. Wabash 6952, or Harvey 68.

USED TRUCKS AT BARGAIN PRICES; CAPACITY ½ TON TO 5 TONS; ALL IN GOOD RUNNING CONDITION AND READY FOR WORK; TIME PAYMENTS. GEO. SIGMUND, 1532-34 MICHIGAN-AV.

AUTO ACCESSORIES, REPAIRING.

1916 FORD ROADSTER BODY, $25. $3 extra if crated for shipment. Smith Form-A-Truck Co., 1470 Michigan-av.

SAVE GASOLINE—Have your carbon removed by Mahaffey, original carbon expert, 35c per cyl.; gasoline and repairs are less with clean motor. Mahaffey, original carbon expert, 33d and South Park-av.

AUTO RELIEF CO., 3022 MICHIGAN-AV. Experts on starters, magnetos, and ignition. AUTO RELIEF CO., 3022 Michigan-av.

$75 TAKES FORD PANEL BODY NEW, OR will exchange for 1915 or 1916 Ford touring body or sell complete delivery car; bargain for quick deal. 2719 N. Halsted-st.

WE WILL PAINT 50 FORDS FOR $15; 50 Overlands for $25 each. BOULEVARD AUTO PAINT SHOP, 57-63 E. 16th-st. Calumet 602.

DELCO STARTING, LIGHTING, IGNITION EXPERTS; EXIDE BATTERY SERVICE. MOTOR CAR SERVICE CO., 524-6 E. 35th-st. Douglas 5401.

BARGAINS IN NEW OR USED STANDARD tires. SERLIN TIRE CO., Phone Cal. 3408. 1300-1302 Mich.-av.

STARTING BATTERIES—TRADE YOUR old battery for new one, any voltage, fit any car; half price. 867 Rush-st. Superior 7420.

ATTENTION — PEERLESS PARTS AND 8 pass. Berlin body, new and used; different size tires; a bargain. Monroe 2545.

WANTED—50 GAL. GASOLINE WHEEL tank; state condition and price. Address N E 215, Tribune.

WE SELL AND INSTALL ESSENKAY TIRE filler; no puncture, no blowouts. Sup. 7824. The Essenkay Products Co., 539 Orleans-st.

WANT WINTER TOP FOR 1915, 6 CYL., 40 h. p. Hudson. Address M S 396, Tribune.

MAGNETO EXPERTS AND DEALERS. American Ignition Co., 750 Center-st.

AUTOMOBILES—ELECTRIC.

REBUILT RAUCH & LANG ELECTRICS. REBUILT BAKER ELECTRICS. FROM $500 UP.

R. & L., shaft drive, 4 pass., new batteries.	$850
R. & L., shaft drive, 4 pass., good batteries	650
5 pass. Kimball, perfect runing order	350

THE RAUCH & LANG-BAKER CO., 2349 Michigan-av. Calumet 4712.

REBUILT ELECTRICAL CARS. ALL STANDARD MAKES. REDUCED PRICES. REPRESENTATIONS GUARANTEED. ANDERSON ELECTRIC CAR CO., MFRS. DETROIT ELECTRICS, 2416 MICHIGAN-AV. CALUMET 4780.

CHICAGO ELECTRIC, LATE 1914 MODEL, just overhauled, repainted, and renickeled; new batteries guaranteed; tires all good, fully equip.; seat covers, clock, skid chains, etc. Phone MR. LINES, 2301 Mich.-av. Cal. 4841.

MUST SELL MY 5 PASS. 1914 WAVERLY electric; forward and rear drive; elegant condition; seat covers. W. Weston, 247 N. Menard-av. Austin 2874.

CASH OR EASY PAYMENTS BUYS REFINished Woods Electric; most durable made.

MORTGAGES.

FIRST GOLD REAL ESTATE MORTGAGES

$1,000 AND UP, 6 PER CENT NET.

FIRST MORTGAGE REAL ESTATE BONDS

$100 AND $500, 6 PER CENT NET.

REAL ESTATE SECOND MORTGAGES

PERFECT SAFETY. LARGER INCOME, $100 TO $10,000,

7 PER CENT NET.

WILLIAM ZELOSKY & CO., 1905 BELMONT-AV.

GREENEBAUM SONS BANK & TRUST CO.—First class Chicago first mortgages and bonds bearing 6 pct. for sale; $100, $500, $1,000, and upwards. Send for list No. 42. Corner La Salle and Madison-sts.

FOR SALE—1ST MTG., $100 UP; PAYMENTS if desired; safe investment; brand new bldgs. A. J. RICH & CO., 8 S. Dearborn-st.

$2,500 FIRST MTGE. ON CHGO. R. E. WILL sell to net investor 6 per cent. A. R. FIFER, 179 W. Washington-st. Franklin 1885 or 2584.

FOR SALE—$800 FIRST MTG., 6%, 3 YRS., Lake View. Address H 556, Tribune.

DOGS, BIRDS, POULTRY, ETC.

AIREDALE TERRIERS, REGISTERED; grown dogs, matrons, and puppies; country raised; very reasonable. LOUISE P. GRAY, R. F. D. No. 2, Grand Rapids, Michigan.

MUSICAL INSTRUMENTS.

ADAM SCHAAF—ESTABLISHED 1873.

MAKERS OF FINE PIANOS.

JULY CLEARANCE SALE.

Great reduction in price on new and used pianos and player-pianos; large variety to select from; Steinway, Adam Schaaf, Chickering, Mason & Hamlin, Julius Bauer, Vose & Sons, and others. Every instrument fully warranted.

Upright pianos at $45.
Upright pianos at $60.
Upright pianos at $75.
Upright pianos at $90.
Upright pianos at $100.
Upright pianos at $125.

Standard make 88 note player-pianos from $250 up, including bench and library of music rolls.

EASY TERMS.

ADAM SCHAAF, 337 S. Wabash-av., near Van Buren-st.

SOME EXTRAORDINARY VALUES IN used Grands and Uprights of the highest grade.

Miniature Steinway Mahogany Grand [square lines]	$550
Small Fischer Mahogany Grand [square lines]	300
Chickering Rosewood Grand [rebuilt like new]	375
Franz Meyer Mahogany Grand [square lines]	300
Steinway Mahog. Upright [Chippendale]	300
Steinway Mahogany Upright [colonial]	250
Chickering Mahogany Upright	250
Knabe Mahogany Upright [square lines]	250
Knabe Upright, square lines [dull finish]	200
Sohmer Ebony Upright [case refinished]	175
Kimball Mahogany Upright	150
Kimball Mahogany Upright	110
Chickering Rosewood Upright	100
Gabler Walnut Upright	90
Choice of 8 black case Uprights	65

J. O. TWICHELL, Home of the Sohmer Grand and Angelus Player-Pianos, 322 S. Wabash-av., near Van Buren-st. ESTABLISHED 1879.

SPECIAL VALUES IN HIGH GRADE UPRIGHT PIANOS TAKEN IN EXCHANGE. All have been repaired by our experts and are fully guaranteed.

King & Co., Mahogany	$ 90
Arion, Walnut	100
Gaylord, Mahogany	110
Kimball, Walnut	125
Weber, Mahogany	125
Gilbert & Co., Mahogany	140
Fischer, Walnut	150
Emerson, Walnut	150
Fischer, Oak	165
Kohler & Campbell, Mahogany	175
Leland, Mahogany	190
Crown, Walnut	200
Washburn, Mahogany	210
Krakauer, Mahogany	225
Knabe, Walnut	275

Get Aboard

The whole country is buying this latest Overland. Its popularity has spread like wildfire. No wonder. A 31½ horsepower, light, economical five passenger touring car at $635 was revolutionary. We could do it because our factory is the largest in the world. Come in and see it today.

OVERLAND MOTOR CO., Distributors
2419 Michigan Boulevard Phone Calumet 5500

The Willys-Overland Company, Toledo, Ohio
"Made in U. S. A."

Overland
Model 75 B

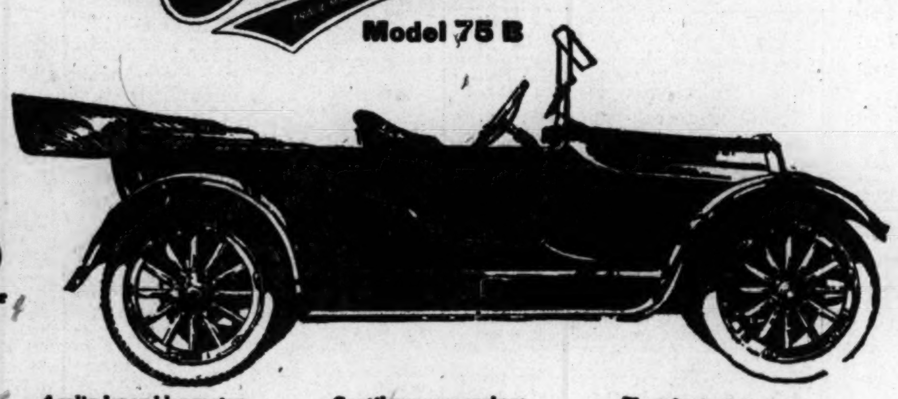

$635
5 Passenger Touring Car
Roadster $620
F.O.B. TOLEDO

31½ Horsepower

4 cylinder en bloc motor
3⅞" bore x 5" stroke
4-inch tires; non-skids on rear
Cantilever rear springs
Streamline body
Electric lights
Electric starter
Magnetic speedometer
Complete equipment

HERE IS THE PROOF—READ IT—She Will Greet You Herself at the

MOTION PICTURE EXPOSITION

COLISEUM, Saturday, July 15th
PARAMOUNT DAY—Afternoon and Evening

WESTERN UNION TELEGRAM

GEORGE W. E. ATKINS, VICE-PRESIDENT — NEWCOMB CARLTON, PRESIDENT — BELVIDERE BROOKS, VICE-PRESIDENT

RECEIVER'S No. | TIME FILED | CHECK

SEND the following Telegram, subject to the terms on back hereof, which are hereby agreed to

E58CHCA 18
CP NEW YORK 1248 JULY 6 16
MOTION PICTURE EXHIBITORS
LEAGUE OF AMERICA
CHGO
ACCEPT YOUR INVITATION TO ATTEND THE NATIONAL EXHIBITORS
EXHIBITION AT COLISEUM CHICAGO ON PARAMOUNT DAY JULY FIFTEENTH
MARY PICKFORD
1212P

ADMISSION 50c. CHILDREN 25c. LOUIS H. FRANK, Manager of Exposition

RESORTS AND HOTELS.
MICHIGAN.

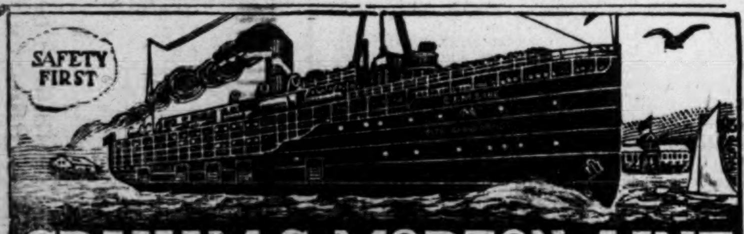

GRAHAM & MORTON LINE

THE OLD-ESTABLISHED LINE TO
St. Joe—Benton Harbor
$1.25 ROUND TRIP EXCURSION

Leave Chicago Weekdays 9:30 A. M. Home 9:00 P. M. Leave Chicago Sunday 10:00 A. M. Home 10:00 P. M.

MUSIC AND DANCING FREE

$1.00 One Way, $1.75 Unlimited Round Trip.
Leave Chicago 9:30 A. M. and 11:30 P. M. Daily. Saturday Extra at 2:00 P. M. Monday 12 Noon.

Grand Rapids $2.75 One Way; $5.25 Round Trip.
Holland-Saugatuck $2.00 One Way; $3.75 Round Trip.

Leave Chicago 9:00 A. M. daily, except Saturday 1:30 P. M., Sunday 9:30 A. M. Night boat at 8:30 P. M. daily, except Sunday 10:00 P. M. TAKE YOUR AUTO WITH YOU. Michigan roads are all macadamized.

Graham & Morton Line—Docks Foot Wabash Ave.
Telephone Central 2162

Special Week End Trips

500 Mile Cruise—Saturday to Monday
to Northern Michigan Resorts ON THE ELEGANT STEEL STEAMSHIP "MISSOURI" $15 Including Meals and Berth

In addition to her regular five-day cruise, the Missouri makes a special week-end trip, leaving Chicago at 4:00 P. M. Saturdays, for Onekama, Frankfort, Glen Haven and Glen Arbor, arriving at Onekama at 7:00 A. M. Sunday, giving a full day at the beautiful Portage Lake resorts. She then proceeds along the east coast of Lake Michigan, arriving 9:30 A. M. at Frankfort, where every means for the enjoyment of a pleasant Sunday are found. If one is a golf enthusiast the new links at Frankfort will "invite his soul." The last stop is at Glen Haven and Glen Arbor; returning, arrive in Chicago Monday at 8:00 A. M., in time for the call of business, after having given the toiler two nights' rest in the pure, fresh lake air and a day of recreation at any one of the attractive resorts named.

NORTHERN MICHIGAN LINE
J. C. CONLEY, Gen. Pass. Agt., New Municipal Pier (East End Grand Ave.), Chicago, Ill. City Ticket Office 138 So. Clark St. Phone Superior 7800.

The Island of Mackinac

Famous for its scenic grandeur. Rich in historic and romantic lore. Air pure and sweet with the vitalizing breath of the pines. Finest spot on earth for hay fever patients. Golf, Tennis, Fishing, Boating, Dancing, Horseback Riding, etc. Stop at

The Grand Hotel
New Golf Links Just Opposite Hotel

Finest hotel on the lakes. Lately remodeled and refurnished. All modern improvements. Hot and cold running water in every room. Rates: American Plan, single room (1 person) without bath, $3.00 and $4.00 per day; with bath, $5.00 and $6.00 per day. Large room (2 persons) without bath, $6.00 and $8.00 per day; with bath, $10.00 and $12.00 per day. The Grand opens July 1st—closes September 20th. May we send you, free, an interesting booklet? Address

C. J. HOLDEN, Manager, Mackinac Island, Mich.

SNOW ISLANDS Fourteen miles northeast of Mackinac Island. Covered with pine trees, surrounded by clear and pure waters teeming with fish. An ideal place to rest and recuperate. Booklet "ON AN ISLAND." THE ELLIOT Post-office: Beach, Mackinaw County, Michigan.

PERE MARQUETTE "Resort Special" Leaves Chicago 4:30 p.m. Weekdays for CHARLEVOIX and PETOSKEY, Mich.

MISCELLANEOUS.

Lake Trips

DAILY from NEW Municipal Pier
East end of Grand Avenue, street cars to dock.
MICHIGAN CITY
ALSO EVENING "MOONLIGHTS"
GREAT STEAMER Roosevelt

$1 Michigan City and return. Leave 10 A. M., home 6:30 P. M. Sundays, $1.25.
35c Moonlights along shore. Leave 8:30 P. M., back 10:45. Music; dancing.

Phone Franklin 5360

RESORTS AND HOTELS.
CANADA.

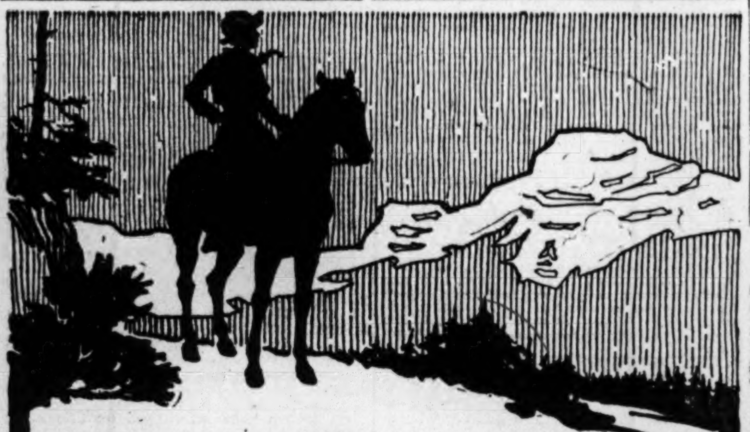

Ride on the Roof of the World
along the pine-fringed trails of the
Canadian Pacific Rockies

Go camping in the famous Yoho Valley—the very heart of mountain and valley loveliness—sleep on fragrant balsam boughs under Hudson Bay Blankets in an Indian Tepee. Canoe on the rivers and lakes; fish for mountain trout. Glaciers, fossil beds, cascades with shifting veils of spray dancing down a thousand feet—driving, riding, golf, tennis—mountain climbing—all at your service.

Canadian Pacific hotels at Banff, Lake Louise, Field, Glacier, Balfour. Everything Canadian Pacific Standard—None Better. Reached only by the Canadian Pacific Railway.

For full particulars call, phone or write for Tour No. A-3.

THOS. J. WALL, G. A. P. D., Canadian Pacific Railway Company
224 S. Clark Street, Chicago, Tel. Wabash 5800

MISCELLANEOUS.

GOODRICH STEAMSHIP LINES
1000 Mile "Soo" Cruise $27.50

MEALS AND BERTH INCLUDED

GOODRICH "Soo" Cruise Thurs. 1 p.m. to Tu. 3:30 p. m.

This fascinating vacation costs less than rail fare to and from most resorts. 1,000-mile cruise aboard popular Steamship Arizona. See picturesque Mackinac Isle, Great U. S. Fort, Indian Battlegrounds, "Soo" Locks, which compare in greatness to Panama.

800 MILE MACKINAC CRUISE
$20 THREE DAYS Meals & Berth Included
EVERY TUESDAY 1:00 P. M.

	One Way		Round Trip
To Escanaba,	$9.00		$16.50
Wash. Island,	8.00	"	15.00
Fish Creek,	8.00	"	15.00
Ephraim,	8.00	"	15.00
Sister Bay,	8.00	"	15.00
Sturgeon Bay,	6.50	"	12.00

Above rates include Meals and Berth
Leave Chicago Tues. & Thurs. 1.00 P. M.

LAKE BREEZES BETTER THAN MOUNTAIN AIR
WRITE FOR TWO VACATION GUIDES.
"Michigan-Wisconsin Resorts"—Illustrated, Descriptive "Resorts and Trips," Complete Tourist Information.
Telephone Randolph 4076.

PARK ROBBINS, G.P.A., Chicago
Docks Foot Michigan Ave. City Office: 58 W. Adams St.

A Vacation River Trip on the Upper Mississippi between St. Paul and St. Louis is delightful. Beautiful scenery all the way. Excellent meals, entertainment, dancing. Everybody gets acquainted and has a good time. The Triangle River and Rail Trip to St. Paul, St. Louis and back to Chicago is very popular. Free descriptive folder. STRECKFUS STEAMBOAT LINE. E. B. Hubbell, Agt., 713 Masonic Temple, Chicago. Randolph 3991.

WISCONSIN.

The Pennoyer KENOSHA, WIS. A Health Resort. A "rest-cure," refined, homelike, ethical. Est. 1857. Booklet—address N. A. Pennoyer, M. D., Manager. Chicago Office: 391 Marshall Field Bldg. Thursday, 2-4. Telephone Randolph 2391.

THE OAKWOOD GREEN LAKE, WISCONSIN Hotel and cottages; private baths; golf, tennis, boating, bathing. A high class hotel for people of refinement. Booklet on request.

ILLINOIS.

Briggs House
Randolph and 5th Ave., Chicago
1 BLOCK FROM CITY HALL SQUARE
Location Most Central
200 Modern Rooms Restaurant Facilities Unsurpassed.
Rate: Per Day, $1 and $1.50. With Bath, $1.50, $2 and $2.50.

WISCONSIN.

HOTEL LINDEN CEDAR LAKE, WISCONSIN. On the shores of a beautiful lake. Fine fishing, bathing, boating. Excellent table. $10 a week and up. P. O.: Schleisingerville, Wis. Ed. Kimmerling.

RESORTS AND HOTELS
NEW JERSEY.

Atlantic City, N J
The Vacation Capital of America!

The Only City in the Summer is Atlantic City!
The spot where citizens from every State mingle happily together, all disputes forgotten, and whole-heartedly enjoy the many attractions that Atlantic City offers.
Genial Sunshine Tempered by Cool Ocean Breezes.
The Leading Houses Are Always Open
And will furnish full information, rates, etc., on application (Hotels are all American Plan, unless otherwise noted.)

Marlborough-Blenheim On the Ocean Front American and European Plans Josiah White & Sons Co.
Hotel Dennis On the Ocean Front Walter J. Buzby
Hotel Strand On the Ocean Front F. B. Off and H. C. Edwards
Seaside House On the Ocean Front F. P. Cook's Sons
The Wiltshire Central: Near Beach Samuel Ellis
Galen Hall Hotel and Sanatorium F. L. Young, Mgr.
The Shelburne On the Ocean Front European Plan J. Weikel, Mgr.
Hotel Chelsea On the Ocean Front J. B. Thompson & Co.
The Holmhurst Central: Near Beach Henry Darnell
Hotel St. Charles On the Ocean Front Newlin Haines Co.

For detailed information regarding train connections, etc., consult local ticket agents.

THE BREAKERS
Atlantic City's Newest and Most Luxuriously Appointed Fireproof Hotel. On ocean front, with unobstructed view of the sea. American and European Plans. EGYPTIAN RESTAURANT ON ROOF. Concerts by superb orchestra. The' and souper dansante
JOEL HILLMAN, Pres. A. S. RUKEYSER, Mgr.

Hotel Dennis, ATLANTIC CITY
Superior location with an unobstructed view of beach and boardwalk. A recognized standard of excellence.
Capacity 600. WALTER J. BUZBY.

GALEN HALL ATLANTIC CITY, N. J.
Hotel and Sanatorium Noted for its superior table and service.
F. L. YOUNG, Gen'l Manager

HOTEL GLADSTONE
Brighton Ave. on Beach, Atlantic City, N. J. (In exclusive CHELSEA residential section.) Under new management. McGrearty & McGrearty.

Marlborough-Blenheim
ATLANTIC CITY, N. J.
Josiah White & Sons Company

ILLINOIS.

Better Than Automobiling

LOVELY SCENERY all the way through Illinois' most beautiful country and towns. Fishing, boating—cool woodlands and parks. Choice of four round-trip routes.

SEE BEAUTIFUL Geneva, St. Charles, Batavia, Aurora or Elgin. Other pleasant trips, 20 cents and upward.

Frequent trains from 5th Ave. Terminal (near Jackson Blvd. and Quincy Station, Union Loop). Information and illustrated folders free. Phone Wabash 5048 or 420.

AURORA, ELGIN & CHICAGO RAILROAD
The Fox River Valley Route

ILLINOIS.

New Morrison Hotel
Clark and Madison Chicago In the Heart of the Loop
Every Room with a Bath $1.50 to $3 Single $2.50 to $4 Double
Home of the Boston Oyster House
Famous for its unexcelled service, appetizing dishes and air of gaiety and good cheer.
Dine in the Dutch Grill
The most convenient meeting place in the loop, an artistic room where food and service are supreme.
The Hotel of Perfect Service
Personal Management of Harry C. Moir

YELLOWSTONE PARK.

LEAVE every Saturday evening, commencing June 24, direct to Yellowstone National Park, stopping at Ogden, Salt Lake City, Colorado Springs and Denver.
All Expenses Included
Everything strictly first class. Experienced travel representative of the Department of Tours, Chicago, Union Pacific and North Western Line, accompanies each party.
Before making plans write for "Summer Vacation Tours" book.
S. A. HUTCHISON, Manager, Dept. of Tours, 148 So. Clark Street, Chicago 712 Tel. Randolph 7800

RESORTS AND HOTELS.
NEW HAMPSHIRE.

BRETTON WOODS
WHITE MOUNTAINS, N. H.
The Mount Pleasant. Now open. Closes Oct. 2 C. J. DUNPHY, Mgr.
The Mount Washington. Open July 8 to Oct. 15. D. J. TRUDEAU, Mgr.
For information and booklet address hotels.

HEALTH RESORTS

GRAND VIEW HEALTH RESORT
LESS THAN THREE HOURS FROM CHICAGO
MUD BATHS
"NATURE'S CURE" FOR RHEUMATISM
ECZEMA AND KINDRED DISEASES
Wonderful Results in a Very Short Time
For Free Illustrated Booklet, Address
WAUKESHA MOOR BATH CO.
WAUKESHA, WISCONSIN
Open All the Year 'Round
A Splendid Nine Hole Golf Course. Bring Your Golf Clubs.

RESORTS—FOREIGN
Ocean Travel.

THE OLD RELIABLE
CUNARD LINE
ESTABLISHED 1840

NEW YORK-LIVERPOOL
†SAXONIA .... July 22—Aug. 26
†CARPATHIA .... July 29—Sept. 2
‡CAMERONIA—Enr. Glasgow .... —Sept. 9
‡ORDUNA .... Aug. 12—Sept. 16
‡TUSCANIA—Enr. Glasgow .... Aug. 19—Sept. 23

NEW YORK—FALMOUTH—LONDON
†PANNONIA .... Aug. 5—Sept. 16
†ANDANIA .... Aug. 12 ....
†ALAUNIA .... Aug. 19 ....

MONTREAL—FALMOUTH—LONDON
†ASCANIA .... Aug. 5—Sept. 23
†AUSONIA .... Aug. 31—Oct. 7

MONTREAL—AVONMOUTH—BRISTOL
*FOLIA .... July 25—Sept. 2
*FELTRIA .... Aug. 26—Oct. 6

‡Carry First, Second and Third Class. †Carry Cabin and Third Class. *Carry Cabin Only.
THE CUNARD S. S. CO., LTD., CUNARD BLDG., S. W. Corner Dearborn and Randolph Sts. Telephone Central 2951

AMERICAN LINE
All American Steamers Under the American Flag
New York—Liverpool
Finland .... July 19 | St. Louis .... July 22

White Star Line
New York—Liverpool
Baltic .... July 26 | Adriatic .... Aug. 2
COMPANY'S OFFICE
P. C. BROWN, Western Passenger Agent
14 NORTH DEARBORN STREET
Telephones Randolph 6954, Automatic 41-151

HOLLAND AMERICA LINE
138 N. LA SALLE ST., CHICAGO.
Sailing Under Neutral Flag.
NEW YORK to ROTTERDAM via FALMOUTH
Twin Screw Sailings. Carry U. S. Mail.
Noordam, Aug. 8 noon | N. Amsterdam, Aug. 23

AUSTRALIA
NEW ZEALAND—SOUTH SEAS
Via Tahiti and Rarotonga. Sailings from San Francisco, July 19, Aug. 16, Sept. 13, and every 28 days. Send for pamphlets.
UNION S. S. CO. of NEW ZEALAND
280 California Street San Francisco
Or Local Steamship and Railroad Agencies

RESORTS—FOREIGN
Ocean Travel.

NORWEGIAN AMERICA LINE

Regular direct service between New York and Bergen, Norway; Stockholm, Copenhagen, etc.; 8½ days to Bergen, no stops. No male citizens of belligerent nationality accepted as passengers. No contraband carried. Under neutral flag. Far away from the War Zone.

Sailings from New York July 15 and Aug. 5
BIRGER OSLAND
Gen. Western Agent,
Bank Floor Adams Express Building,
115 So. Dearborn St. Phone Rand. 2858, Chicago
DRAFTS ON EUROPEAN BANKS

Largest, Finest and Fastest Vessels to SOUTH & EAST § AFRICA BY UNION-CASTLE LINE
SOUTH AMERICA
†COLOMBIA & ECUADOR †PERU & CHILE | From Panama.
*BRAZIL & ARGENTINE—From Europe. Tours round South America, $400 up.
†CENTRAL AMERICA BY P. S. N. C.
NEW SERVICE between Panama and Salina Cruz, Mex., and intermediate ports. Excellent passenger accommodation.

*The Royal Mail Steam Packet Co.
§The Union-Castle Mail S. S. Co., Ltd.
†*The Pacific Steam Navigation Co.
*The Nelson Lines.
SANDERSON & SON, Gen. Agts.
230 S. La Salle St., Chicago.
Or Any Steamship Ticket Agent.

ROYAL MAIL Steamships SAILING Regularly to and from
New York and Glasgow
Calling at Liverpool
Transylvania, Tuscania (New Turb.) 20,000 ts. disp
Cameronia—California—Caledonia—Columbia
CALIFORNIA (Glasgow direct) .... JULY 22
CAMERONIA .... AUGUST 5
TUSCANIA .... AUGUST 19
For Books of Tours, Rates, etc., apply to
ANCHOR LINE
New Quarters, Cunard Building
S.W.cor. Dearborn & Randolph Sts., Chicago
Phone Central 2951

BARBADOS, BAHIA, RIO DE JANEIRO, SANTOS, MONTEVIDEO AND BUENOS AIRES.
SOUTH AMERICA
LAMPORT & HOLT LINE
Regular sailings of luxurious 12,500 ton steamers especially designed for travel in the tropics.
LAMPORT & HOLT, Ltd., 42 Broadway, New York
R. J. NEIDLINGER, 188 So. Clark Street.
J. S. LOWITZ, 168 So. Clark Street.

SWEDISH-AMERICAN LINE
Sailing under Neutral Flag direct between New York and Gothenburg, Sweden. From New York, August 16 and Sept. 30.
Martin Maurd, G. W. A., 183 N. Dearborn St.

FABRE LINES
New York—Azores—Lisbon—Naples—Marseilles
K. W. Kempf, General Western Agent
129 North La Salle Street, Chicago.

Helpful Information

is what you need in planning your vacation. Let us give you that help. Just call or write.

The Chicago Tribune Travel Bureau

Room 520 Tribune Building, Phone Central 100